-BIS

E
RNIA
KER
package
monstrates to
thern Califor-
h many other
can carry off
crackers.

BIS
ere.
very occasion.

OMPANY
RNIA

OUNCEMENT

AVINGS BANK
extended to all accounts
which has previously been
(Checking) accounts, viz.:
sit during each calendar

from the date they are
per annum.
ONTHLY on the lowest
th, and is paid on January
OUNT IS CLOSED.
uting interest money may
the forfeiture of interest
nstead of several months,
y realty at 7 per cent. net.

President.

NG STREETS

In One Part Complete—18 Pages.

The Los Angeles Times

Twenty-Seventh Year

PER ANNUM, $9.00 | Per Month, 75 Cents, or 2 1-2 Cents a Copy.

MONDAY MORNING, NOVEMBER 30, 1908.

On All News Stands, Trains and Streets. | 5 CENTS.

THE WEATHER.
BRIEF REPORT.

FORECAST—For Los Angeles and vicinity: Fair; light west wind. For San Francisco and vicinity: Fair; light west wind.

Sunrise, 6:40; sunset, 4:44; moon sets 11:55 p.m.

YESTERDAY—Maximum temperature, 61 deg.; minimum, 44 deg. Wind 5 a.m., northeast; velocity, 11 miles; 5 p.m., southwest; velocity, 9 miles. At midnight the temperature was 46 deg.; foggy.

TODAY—At 2 a.m. the temperature was 44 deg.; foggy.

[The complete weather report, including comparative temperatures, will be found on page 8.]

The Times

INDEX TO PARTS AND PAGES.

1. Root Next New York Senator. Oklahoma Swept by Floods.
2. Makes Report on Big Canal.
3. Rich Chinese Make Landing.
4. Motorcyclists Set World's Records.
5. Holds Woman in Path of Car.
6. Editorial Page: Pen Points. Music and the Stage.
7. Liners: Classified Advertising.
12. Chance After More Salary.
13. Conversions at Torrey Meetings.
14. "The Count and the Congressman."
15. At the Churches Yesterday.
16. News of Los Angeles County.
17. South of the Tehachepi.
18. The City in Brief: Vital Record.

POINTS OF THE NEWS
IN TODAY'S ISSUE.

The City.

Norwalk rancher, apparently demented, makes diabolical attempt to hold woman and child in path of approaching car; child girl companion of victim and members of train crew prevent tragedy; man in custody, but woman and child disappear.

Solicitor for rubber stamp company drinks large quantity of alcohol, lies beside reservoir in Elysian Park and dies, apparently from exposure.

Steinmetz at pumping plant near San Fernando caught in machinery while on duty alone at night, mangled body clogging the wheels and being found several hours later.

Boy fatally injured in attempt to cross tracks in front of car at Gardena.

Four world records broken in motorcycle races at Ascot Park, immense crowd seeing pitiful failure of "Daredevil" Derman to make a showing.

Henry Glass, well-known Los Angeles business man, dies on trip abroad for his health.

Many visitors on French warship at San Pedro; men are given a barbecue on shore.

Order consolidating three police districts in Los Angeles goes into effect.

Southern California.

Pasadena man jumps from car going thirty-five miles an hour and escapes with only few bruises.

Peter Pan rose at Colton grows in interest.

Assembly hall opened at Thermal.

Much larger acreage will be planted to cantaloupes in Coachella Valley next spring.

Choice orange lands near Mecca to be colonized.

Pacific Slope.

Twenty-one Chinese, held in the detention pen at San Francisco for deportation, slip through the wire screen and make good their escape.

Many electric railroads come knocking at the gate of Sacramento, asking permission to enter that city with their lines.

Baby dies in its mother's arms while in train, and the parents keep its little body in basket until the following day.

General Eastern.

Secretary Root is now certain of election to the United States Senate to succeed Senator Platt, as his leading rival, Timothy Woodruff, has given up the fight.

Oklahoma is swept by terrible floods, many are drowned and hundreds of families are without homes.

Rescue parties, at work in the gas-filled Pennsylvania mine, hurry their work of searching for their entombed comrades, although they have abandoned all hope of saving them alive.

Alleged synopsis of Dr. Hale's interview with the Kaiser is denied in New York.

Washington.

Postmaster-General Meyer has issued his annual report of the Postoffice Department, showing that the loss sustained last year by the Government was something like sixteen million dollars.

Chief Engineer Col. Goethals, head of the Isthmian Canal Commission, makes public his yearly report of the progress of the work under his control, and tells how he is making the dirt fly.

The committee of Ways and Means, which is to hold the tariff hearing, is in receipt of many suggestions for tariff revision.

Foreign.

With the discovery by the Parisian police of yet another lover of Mme. Steinheil, the meshes of the law are closing tighter and tighter around the woman.

M. Malinoff, president of the Bulgarian council, announces that his country is ready and willing to resent the exorbitant demands made upon it by Turkey.

Orders are issued by Rear-Admiral Sperry for the Atlantic fleet to prepare for leaving Manila this week.

DEATH ENDS FROLIC.

Auto Containing Party of Merry-makers Skids Into Pole and One Is Killed.

[BY DIRECT WIRE TO THE TIMES.]

NEW YORK, Nov. 29.—[Exclusive Dispatch.] Of a party of eight men riding in an auto which was taken for an all-night revel without the owner's consent, one was killed and the others injured when the auto skidded upon the homeward journey early this morning and struck a telegraph pole at Westchester avenue and Dongan street, the Bronx. Near the dead man, Harry Greenpood, of No. 372 East One Hundred and Forty-eighth street, was found a satchel containing pink petticoats in which he had danced a short time before his death at a "stag" entertainment. The auto was the property of Dr. Evan M. Evans of No. 52 East Fifty-fifth street.

GERMANY APPROVES.

BERLIN, Nov. 29.—The State Department at Washington sounded the German Foreign Office in advance concerning the Japanese-American agreement for maintenance of the integrity of China and of the status quo in the Pacific and was informed that it would be received here with the fullest approval, being in the interest of Germany as well as the powers participating in it. Germany's policy in the Far East is identical with that of the United States and it is one part of the world where the two governments have pronounced mutual interests.

ELECTION BY ARBITRATION.

ELIHU ROOT NEXT NEW YORK SENATOR.

Timothy Woodruff Gives up Race After Seeing President-elect Taft.

Withdrawal of Leading Rival by Request of Administration Leader Leaves no Question of the Election of Present Secretary of State to Succeed Senator Platt in the United States Senate.

[BY DIRECT WIRE TO THE TIMES.]

HOT SPRINGS (Va.) Nov. 29.—[Exclusive Dispatch.] Timothy L. Woodruff of New York, tonight withdrew as a candidate for United States Senator to succeed Senator Platt and asked the Republicans of his State to unite in supporting Mr. Root. This announcement was made after an hour's talk with Mr. Taft this afternoon.

Mr. Woodruff issued the following statement:

"I have refrained from all public discussion of the United States Senatorship and have made no statement as to what my course concerning it would be, both because of the views I hold that the power of the State committee should not be used to further the candidacy of any person against another, and also because I have been awaiting the disposition of all matters left over from the Congressional Committee, including the preparation and filing of our financial statement, before giving this matter any serious consideration.

"As soon as this work was cleared up I came to Hot Springs at the request of the President-elect. I have learned from him that as it is now definitely determined that he can not retain Secretary Root's service in the Cabinet, he is very desirous, that without interfering in the matter, that this administration shall have the benefit in the Senate of the exceptionally valuable assistance which Mr. Root can render by reason of his intimate knowledge of all the matters with which the government has been concerned, both at home and abroad, during the McKinley and Roosevelt administrations.

"All will doubtless agree with me that every public-minded supporter and friend of the Administration will do whatever may seem to be essential to the complete success of the new administration.

"Furthermore, the unanimous support of Secretary Root by the State organization would unquestionably insure harmonious party action by the State officers and the Federal authorities and an impartial consideration of the claims of all of the local organizations in the State, unbiased by such factional antagonisms as a contest of the Senatorship would surely provoke.

"In addition to these considerations, it is of the greatest importance in the greater city of New York that perfect harmony should prevail in the ranks of the Republican party, especially among the Republican organizations of the city which are now arrayed against one another on the Senatorship, in order to insure the defeat of Tammany Hall in the municipal election next fall.

"For these reasons I am not and will not be a candidate for Senator."

Mr. Taft said later:

"I can only say that I am much pleased at the attitude that Mr. Woodruff has taken. He has been moved by an earnest desire to promote party harmony and has established his claim to the gratitude of the Republicans of New York and also of the country at large for making it as certain as possible that such a statesman as Mr. Root would be chosen to represent that State in the Senate.

"I am personally very much pleased, now that I have had to give up my purpose to continue Mr. Root in the Cabinet, that I shall have the support and assistance which he will render to the administration with his great ability and his knowledge of governmental affairs. I am sure from what I know that the action of Mr. Woodruff and the election of Mr. Root will conduce to great harmony among the Republicans in New York, and will strengthen the party."

To show what he might have done had he stayed in the fight and what a real, patriotic, good-of-the-party-sake sacrifice he is making, Mr. Woodruff called attention today to a combination that was with him. There is Ben Odell, who would go a long way with any one to demolish Herbert Parsons; Frank Black, who would like nothing better than to defeat any desire of President Roosevelt; "Bill" Barnes, influential with the State Controller, and able to swing the patronage of that office. Head [illegible] before decisive [illegible] patronage at the disposal of the Senate, and Jim Wadsworth, defeated for Congress by Roosevelt and the father of the Speaker of the New York House.

It would have been, Mr. Woodruff says, a fight of State against Federal patronage and a big fight at that. But that is all off now that Mr. Woodruff has withdrawn.

ELECTION CONCEDED.

[ASSOCIATED PRESS NIGHT REPORT.]

ALBANY (N. Y.) Nov. 29.—That Secretary of State Elihu Root will be elected by the Legislature on January 20 next as United States Senator to succeed Thomas C. Platt was practically conceded by politicians here tonight, following the announcement from Hot Springs, Va., that Timothy L. Woodruff, chairman of the Republican State Committee, had withdrawn from the race in favor of Mr. Root.

ANOTHER LOVER.

LAW'S MESHES CLOSE ABOUT MME. STEINHEIL.

[ASSOCIATED PRESS NIGHT REPORT.]

PARIS, Nov. 29.—All the new light thrown on the murder of Adolphe Steinheil and Mme. Japy, which occurred on the night of May 31st, at the home of the artist, only goes to strengthen the conviction that Mme. Steinheil either strangled the victims alone, after administering a narcotic or poison, subsequently binding herself to her bed, or had an accomplice in the person of a professional criminal.

The body of the murdered painter was disinterred today, and removed to the morgue. The surgeons found, however, that it was in such a state of decomposition as to make it an impossibility to perform a complete autopsy. They contented themselves with taking away the viscera for chemical analysis in order to discover, if possible, traces of poison. The glasses found at the time of the murder will also be examined.

It is now learned that Mme. Steinheil was receiving the visits of another rich lover in addition to Maurice Bordera, and that she had promised each of them that she would marry him in the event of her becoming widowed or divorced.

Testimony from every quarter seems to upset completely the charges of the royalist press that the late President Felix Faure was the victim of criminal dealing. Even M. Dupuy, his Premier, however, does not deny that Mme. Steinheil was with him shortly before he expired.

She adopted a clever ruse to divert suspicion from herself at the time. Before going to the Elysee Palace, she visited a distinguished painter, to whom she confided that she was on her way to see the President. Later the painter received a letter from her filled with expressions of grief at the death of President Faure, but adding that unfortunately she was taken ill and was unable to see him.

The physician who she said had attended her at the time, declared that he never saw her until long afterwards.

ROW OVER BOYCOTT.

British Efforts in Behalf of Japanese in Hongkong May End Seriously.

[BY DIRECT WIRE TO THE TIMES.]

HONGKONG, Nov. 29.—[Exclusive Dispatch.] By taking stringent measures in behalf of Japan to stop the Chinese boycott of the Japanese, the Hongkong government, is greatly disturbing the Chinese community, and to such an extent that they have decided to petition the Secretary of State. If the petition fails to stop the "persecution," as they call it, it is probable that the British also will be boycotted.

The government has already banished one editor and one merchant without trial. Six others, including the editor of a newspaper and its manager, have been ordered to leave the colony, the editors because they published boycott news and the merchants for alleged connection with the recent riots. It is stated that two merchants have declined to leave the colony in order to have a test of their case in courts. The greatest dissatisfaction prevails, and many Chinese firms threaten to leave the colony.

TO STOP SMOKING.

Cigarette Habit in Boys Stirred up Big Row in a Pennsylvania Town.

[BY DIRECT WIRE TO THE TIMES.]

KITTANING (Pa.) Nov. 29.—[Exclusive Dispatch.] The cigarette habit in the public schools has become such a nuisance that a special meeting of county directors was held here today to consider the matter. The concensus of opinion was that each boy caught with cigarettes should be whipped, and teachers were instructed accordingly. Parents opposed to corporal punishment are already threatening litigation.

PROTECT REFUGEES.

CHICAGO, Nov. 29.—At a mass meeting held today to protest against the extradition by Russia of Christian Rudowitz, a Russian refugee, under trial here and, Jan. Pouren, under trial in New York, resolutions were adopted demanding that the courts "rigidly protect the rights of asylum to political offenders." Former Mayor Dunne was one of the speakers. Leaflets entitled "Shall America soil her hands in blood?" were distributed.

SECRETARY OF STATE WILL GO TO SENATE.

Elihu Root. Copyright 1908 by Waldon Fawcett.

Secretary of State Elihu Root, who refuses to remain in Taft Cabinet, but whom President-Elect has chosen for successor to Senator Platt.

MUTINEERS VICTORIOUS.

REBELS BEAT BACK ARMY OF NORD ALEXIS.

Revolutionists Are Converging in Force on Haytien Capital, Port au Prince, and Fierce Death Grapple is Expected in a Few Days.

[ASSOCIATED PRESS NIGHT REPORT.]

PORT AU PRINCE, Nov. 29.—The revolutionary [illegible] command of Gen. Antoine Simon, the former commander of the department of the south, following up their victory over the government forces at Anseaveau, are pushing up to Port Au Prince. They have driven back the government troops many miles and have seized the towns of Miragoane and Petit Goaste.

It is believed that Gen. Celestin Cyriaque, Minister of War, who took refuge in the German consulate of the former town is still there, but it is feared that there will be many desertions to the revolutionary army.

President Nord Alexis has energetically rejected the suggestion that he give up the struggle, and the government is now actively engaged in organizing its forces for a strong sortie. Three divisions of well disciplined troops under command of Gen. Andre, Minister of the Interior and Police, occupy a position about six miles outside of the city. These troops are entrenched at the convergence of three roads and hold a commanding position.

FIERCE FIGHT EXPECTED.

The south approach to the city is being fortified, and Forts Bisoton and Mercredi, mounting modern artillery, command the road. Just how long it will take the revolutionists to come from Miragone, which is about fifty miles from Port Au Prince is a matter of doubt, but as there are no government forces to check them, they are likely to reach this city within forty-eight hours. The engagement will be serious, and it is thought that forces may be landed from the warships now in the harbor for the purpose of preserving [illegible] and injury to the foreigners residents.

At present there is much excitement in this city for while there have been revolutions in Hayti, none have been so successful at the outset as the present. Gen. Simon who was commander of the department of the south for twenty years, is recognized as a strong man and exceedingly popular.

He was ordered a month ago by President Nord Alexis to come to this city to confer with the President on political matters, but fearing that if he did so his life would be in danger, Gen. Simon declined to obey and made ready to repel any attack of the government. He had a strong following at Aux Cayes and when he was declared a rebel thousands flocked to his banner in the towns of Jeremie and Aquin.

His success in forcing Gen. Leconte and his followers to flee and his late success in routing the forces under Gen. Celestin at Anseaveau have probably brought many more Haytiens to his command. In addition to the sea blockade of three ports instituted by the government has proved a failure.

Steamers of the regular lines are touching freely at these ports and it is a blockade in name only. The United States cruiser Tacoma and the French training ship Duguy Trouin are now in the harbor, and the British cruiser Scylla and the Italian cruiser Piermosa are expected within a few days.

It is impossible to ascertain the casualties of the recent engagement at Anseaveau, but it is understood that the government forces lost many in killed and wounded. A large number of the wounded have been brought here by the Haytien gunboat Centenaire, but the government is using all endeavors to keep the information regarding its defeat from the public.

POSTMASTER'S REPORT.

LOSING SIXTEEN MILLIONS A YEAR.

Postmaster-General Meyer Gives Facts and Figures of Department Showing Big Deficit—Proposes Parcels Post and Postal Savings Bank.

[ASSOCIATED PRESS NIGHT REPORT.]

WASHINGTON, Nov. 29.—The annual report of Postmaster-General George von L. Meyer calls attention to a fact already made public, but now officially emphasized, that the Postoffice Department of the United States is running behind at the rate of over $16,000,000 a year. The Postmaster-General predicts a corresponding deficit for the year ending June 30, 1909.

Three reasons are assigned—the cost of rural delivery, the increase of salaries to employés, and the loss in carrying second-class mails. Postmaster-General Meyer's chief suggestion for a remedy is the parcels post, which he believes would make the rural system self-supporting.

Among the interesting subjects discussed in the report are the following:

RECEIPTS AND EXPENDITURES.

The expenditures were $208,251,886.15, while the receipts amounted to $191,478,662.41, showing a deficit of $16,773,222.74, with an additional loss from fire, burglary, etc., of $37,056.25. The increase in receipts over the previous year was $7,893,657.84, or 4.29 per cent. The normal increase in revenue for several years has been about 9 per cent. The falling off is accounted for by the financial disturbances of the year.

The appropriations for the present fiscal year are $232,960,892. It is estimated that the increase in receipts will be about 8 per cent., making the probable deficit for the fiscal year ending June 30, 1909, again over $16,000,000.

RURAL DELIVERY.

The rural delivery system continues to grow, and on November 10, 1908, there were in operation 39,516 routes, with a patronage of more than 18,000,000 people. In many States practically the entire area available for rural delivery is now covered with a network of rural routes. There was, however, a great increase during the past year

(Continued on Eleventh Page.)

Timothy L. Woodruff, chairman of Congressional Committee, who gives up ambition to support Root.

UP AND DOWN.

UNDERGROUND SKYSCRAPER.

FOUNDATION OF BUILDING WAY BELOW WATER LEVEL.

Latest New York Giant Among Structures Will Tower Forty-three Stories Above the Pavement and Sink Its Roots More Than Fifty Feet Beneath Them.

[BY DIRECT WIRE TO THE TIMES.]

NEW YORK, Nov. 29.—[Exclusive Dispatch.] The proposed forty-three story building at No. 50 Broadway marks the beginning of a new movement in skyscraper construction, for six stories will be under ground, and they have already been rented on a long lease for a total rental of $1,000,000.

It will be constructed at a cost of $3,875,000 of white enameled brick and terra cotta and will be 536 feet 6 inches tall, the tallest single, compact building in the city. And in view of the probable action of New York to limit the height of buildings, it will, according to Mr. Haslett, be the last of skyscrapers in New York. The Singer and Metropolitan buildings alone in the city tower higher than will the proposed building, but neither, said Mr. Haslett, is a compact structure.

When asked how he happened to plan six stories under ground, Mr. Haslett, the architect, said:

"A man asked us how far we proposed to carry the building down into the ground and I told him about fifty feet. 'If you will carry it down as far as you possibly can,' he said, 'I will rent the space on a long lease.'

"I asked him what he wanted to use it for and he said, 'Won't tell you, but it will be for a legitimate purpose.'

"So we planned for a structure five stories below water level; so tenants in the lower levels can't hang pictures by driving holes through the walls."

With the improved methods of lighting, ventilation and heating the underground rooms will be just as healthful as the thousands of offices above ground where artificial light is used during the day.

An extraordinary feature of the new plan is that the engine and boiler room will be on the third and fourth floors. There will not be enough wood in the building to make a toothpick.

CALLS CONVENTION.

DENVER (Colo.) Nov. 29.—President S. F. Dutton of the Rocky Mountain Hotel Men's Association, has issued a call for a convention of Trans-Mississippi hotel men in Salt Lake City, January 11 to 13, inclusive, for the purpose of forming the Mississippi Valley-Rocky Mountain-Pacific Coast Hotel Men's Association. The object will be to benefit every city and hotel west of the Mississippi Valley by securing an increase of tourist travel and a large number of conventions.

WINTER DELUGE.

SWEPT BY FLOODS.

Many Are Homeless in Oklahoma.

Homes in Guthrie Partly Under Water, Hundreds Imprisoned.

Bridal Party Slips Into the River and Members Are Drowned.

Denver and Eastern Colorado Buried Under Heaviest Snowfall.

[ASSOCIATED PRESS NIGHT REPORT.]

GUTHRIE (Okla.) Nov. 29.—As a result of a forty-eight-hour downpour in the valley of the Cottonwood River and its tributaries, the Cottonwood overflowed here this afternoon.

Several hundred homes are partly under water in West Guthrie, and 800 persons are homeless tonight.

The river at 6 o'clock tonight was one foot higher than ever before in its history and rising twelve inches an hour. Hundreds of people who refused to get out of the flood district, believing that the river would not rise as rapidly as it did, fired shots of distress tonight and hundreds of boats with rescuers brought the tardy ones to places of safety. It is believed that a few persons are still in their homes, but nothing definite is known.

So rapid was the rise in the Cottonwood that twenty head of cattle in the affected district were drowned before they could be got out of the waters. Street car service is completely at a standstill. The city's water plant is under water.

Five thousand dollars' worth of cotton, belonging to the Farmer's Oil Mill, was washed away and 200 bales are still in the water. The Atchison, Topeka and Santa Fe roundhouse and shops are inundated.

All railroad trains in and out of Guthrie were annulled. Near Seward, Okla., the Santa Fe tracks are out and the railroad bridge at Red Rock has been washed out. The Missouri, Kansas and Texas and the Fort Smith and Western railroads report many miles of track out. The Denver, Enid and Gulf train is waterbound at Crescent. The Eastern Oklahoma railroad trains are being held at Stillwater. According to reports reaching this city many miles of track on the two roads are either washed out or so completely under water that it is impossible to move trains.

BRIDAL PARTY IS LOST IN RIVER.

[BY DIRECT WIRE TO THE TIMES.]

DALLAS (Tex.) Nov. 29.—[Exclusive Dispatch.] Peter Thorpe and his bride and a sister of Mr. Thorpe were drowned yesterday evening near Roby, Tex., while driving in a carriage crossing a bridge over Cottonwood Creek during a rain storm. The flooring of the bridge was slippery, one of the horses lost its footing, slipped sidewise and all were precipitated in the swollen stream. The body of Miss Thorpe was recovered by parties who saw the accident from a distance of nearly a quarter of a mile. The carriage and both horses were found nearly a mile down the stream. The bodies of Mr. Thorpe and his bride had not been recovered up to this afternoon.

ARKANSAS RIVER RISING RAPIDLY.

[ASSOCIATED PRESS NIGHT REPORT.]

TULSA (Okla.) Nov. 29.—Following a three days' rain, the Arkansas River is up fifteen feet, and early this evening was rising at the rate of four inches an hour. It is now within two feet of its highest point of last May, when so much damage resulted.

DENVER BURIED UNDER DEEP SNOW.

[ASSOCIATED PRESS NIGHT REPORT.]

DENVER (Colo.) Nov. 29.—Beginning last night and continuing until late this afternoon the eastern portion of Colorado was visited by one of the heaviest falls of snow ever experienced in this section, at some points a new record being established. In this city railway officials declare the snow was the hardest they have ever been compelled to fight against, although the weather report of the actual precipitation is only 96-100 of an inch. Every rotary and other form of snow plow owned by the traenway company was pressed into service in addition to a large force of shovelers, and all were kept busy throughout the day keeping the lines open. As it was, the running schedule was badly disarranged.

The snow fall seems to have been heaviest in Denver and the immediate vicinity, although the entire plains country east of here was included in the visitation. It is there that the railroads experienced the greatest delay in fighting the storm king, but reports today indicate that delays to incoming trains are not serious—eastbound trains are leaving on time and passing through the storm-ridden sections without much trouble. As far as known tonight telegraphic and telephonic communication is intact.

Reports from Trinidad, in the south-

(Continued on Third Page.)

BUSY.

MAKES REPORT ON BIG CANAL.

Goethals Tells Country How Dirt Is Flying.

Used Eight Million Pounds of Dynamite.

Spent Eighty-four Millions of Dollars.

[ASSOCIATED PRESS NIGHT REPORT.]

WASHINGTON, Nov. 29.—Lieut.-Col. George W. Goethals, U.S.A., chief engineer of the Isthmian Canal Commission, has issued the regular annual report for the work accomplished by the Canal Commission during the past twelve months. With the single exception of the resignation of Jackson Smith, the personnel of the commission has remained unchanged during that period.

Much labor has been devoted to the construction of needed buildings and "cleaning up" the canal zone, building roads and reorganizing the staff of workers who are making the dirt fly in Panama. Among other improvements the force has been put on a uniform wage scale.

The actual task of excavation and dredging has been pushed through as speedily as possible. Fourteen seventy-ton steam shovels, sixteen ninety-six-ton steam shovels and many cars, locomotives and other equipment were kept at work, on so-called "dry" digging. The preliminary survey for the work of diverting the Obispo River was finished.

PAY ROLL.

During the year disbursements on the pay rolls of the commission amounted to $13,062,000, the average payment per month to employés on the gold roll being $125.80, and on the silver roll about $40 gold per month.

DIVISION OF SUPPLIES.

During the fiscal year this division received material valued at $11,607,-094.63, and disbursed material to a value of $11,685,158.32. Of the material issued, $182,894.56 cover old French material utilized or disposed of during the year, including scrap brass, copper, and cast iron used in the foundries at the Gorgona shops.

Some of the more important items of equipment received were: Thirty-eight steam shovels, 800 cars, 10 unloaders, 10 spreaders, 6 ballast plows, 9 cranes, 8 dredges, 5 tugboats, 12 steel barges, 2 air-compressor plants, 172 rock drills, 13 rock channelers, 508,000 pounds of track bolts, 1,684,000 pounds track spikes, 119,150 pounds angle bars, 470,000 tie plates, 481 15-foot split switches, 623 frogs, 15 oil fuel tanks, 2 launches, 4 concrete mixers, 1 road roller, 3 motor cars, 1 material-handling plant, 1 15-ton rock crusher, 4 saddle-tank locomotives, 19,254½ tons of steel rails, 501,876 ties, 3 electric cranes, 18 hoisting engines, 38,985,521 feet b. m. of lumber, 34,657 piles, 501,574 switch and crossties, 246,000 brick, 5,852,000 pounds dynamite, and 54,000 pounds blasting powder.

LABOR AND SUBSISTENCE.

This department is charged with securing all skilled and unskilled labor, supplies for and custody of quarters, and the operation of hotels, messes and kitchens.

The subsistence feature will be consolidated with the commissaries of the Panama Railroad and operated as the subsistence department of the commission, in charge of Maj. Eugene T. Wilson, Artillery Corps, U.S.A.

There are approximately 500 more Europeans and 1000 more West Indians on the work than there were at the close of the previous fiscal year. To cover this increase and to fill vacancies caused by the departure of employés from the Isthmus 4150 West Indians and 3650 Europeans were imported. As the total excess of immigration over emigration was nearly 18,000, the labor problem may be considered as solved.

Approximately 700 American families were brought to the Isthmus during the year and quarters accommodating 250 families were recommended for construction. While there are a number of applications for quarters pending, there is no such congestion for married quarters as existed a year ago.

POLICE AND PRISONS.

At the close of the year the police force consisted of 232 men. There were 6075 arrests and 4731 convictions, and of the latter 4623 were for misdemeanors and ninety-eighty for felony. At the close of the year 108 felony convicts were in the penitentiary and seventy-two had been discharged. Prisoners were employed on public improvements, such as the construction and repair of roads and streets, and accomplished work to the value of $14,-856.65, computed on a basis of 10 cents per hour. The cost of guarding, subsisting and clothing prisoners so employed was $20,779.75.

In civil cases 1540 writs of process were served by the Chief of Police in his capacity as marshal. He is also warden of the penitentiary and Coroner of the Canal Zone, in which latter capacity he investigated 140 deaths.

SCHOOLS.

Schools were maintained for white children at eleven places and for colored children at fifteen places, along the line o fthe canal. In the former 721 pupils were enrolled and in the latter 2146. New school buildings were completed at Ancon, Paraiso, Culebra, Empire (2), Las Cascades, Bas Obispo, Gatun, Cristobal and Colon Beach.

SANITATION.

If, with the shifting character of the population, the death and sick rate can be taken as a criterion for general health conditions, they have been considerably improved, for with an average of 43,057 names on the pay rolls the death rate per thousand was 18.32, less than half that of the previous year. For the white force, taken at an average of 12,658, given by the pay rolls, the rate was 15.34 per thousand, and with a force of blacks averaged at 30,999, the death rate was 19.48 per thousands, less than half that of the previous year. The large decrease in the death rate among the blacks is attributed to better sanitation, but, primarily, according to the doctors, to the better food, enabling them to offer greater resistance to disease.

At the beginning of the year 1129 patients remained in the hospitals, and during the year 27,522 were admitted for treatment; of tais number 929 died, 1138 were still undergoing treatment at the close of the year, and the balance were discharged.

To Visit San Francisco

without seeing the Diamond Palace would be like visiting Europe without seeing Paris. It is the most beautiful jewelry store in the world. Visitors welcome. 309 Van Ness ave. A. Andrews, proprietor.

LEWIS'S Single finder cigar—richest, most satisfying smoke on the market.

YOU will be delighted with Beautiful Ramona Park. Free tickets. Althouse Bros.

CHIEF ENGINEER ON ISTHMIAN CANAL.

George W. Goethals,

who makes report to Secretary of War on work of government in canal zone for past year.

DESPAIRING.

HURRY HOPELESS HUNT FOR ENTOMBED MINERS.

Although Searchers Abandon Belief That Their Former Comrades Live in Gas Filled Mine, Their Work Is Hastened on.

[ASSOCIATED PRESS NIGHT REPORT.]

PITTSBURGH, Nov. 29.—Although no one entertains the slightest hope that any of the 138 or more men who were entombed in the Rachel and Agnes mines of the Pittsburgh-Buffalo Coal Company at Marianna, Pa., by yesterday's explosion are still living, the search of the various workings goes on with the greatest possible energy and without regard to expense. Because of gas and other dangers, it will, in all probability, be several days before the last room is opened.

Fifty-two bodies had been brought to the surface before 1 o'clock this morning. Many of them have not been identified because of burns or other mutilation and some of them may never be positively recognized.

David G. Jones, president of the company, came to the city tonight. When he left the mine, he said thirty-four bodies had been recovered, of which thirteen had been fully identified. The company, he said, could only account for 138 men in the mine at the time of the explosion. Searches already made convince those on the scene that all are dead. The only man who escaped from the mine after the explosion, Karl Elinger, sustained serious injuries.

MORE DEAD.

A number of other bodies have been located in the workings and are being brought out as rapidly as possible. At the present rate of work nearly 100 bodies will have been taken out by daylight and it is now hoped that most of those remaining will have been found by evening.

The bodies are all horribly mutilated and a number of them dismembered.

DEATH LIST GROWS.

There is little doubt that the death list will reach at least 138 men. Officials of the company who last night stated that not over 125 had been killed, tonight admit that 138 men went down the shaft to work yesterday morning. According to miners and others familiar with the number of men generally employed in the mine, the death list will exceed the company's estimate by at least fifty.

It is possible that the exact number of men killed will never be known. Arms, legs or heads were missing from some and the trunks of others were burned, bruised and cut.

TWO SUFFOCATED.

Two of the men h. been suffocated and their bodies were not even scratched. One of these was John Ivill, a cousin of John J. Jones, president of the Pittsburgh-Buffalo Coal Co., who was head time-keeper. His body was found beneath a coal digging machine and it was apparent that the man had crawled there in an effort to escape the deadly fumes.

The body of the other man was found near Ivill. The unfortunate had placed his face in a pool of water, which all miners are advised to do when an explosion occurs, in a desperate attempt to fight off suffocation until rescued.

This afternoon the Coroner of Washington county held a meeting to organize a jury and then adjourned until all of the bodies have been taken from the mine. Early today a small fire broke out in the mine. The blaze was extinguished before serious damage was done.

FEAR SECOND BLAST.

Reports have been in circulation all day that a second and more terrible explosion is likely to occur at any moment.

The company officials assert this is not true. There is considerable gas in the mine, however.

It is estimated that one-fourth of the victims are Americans. The work of rescue is being carried on as rapidly as possible. At short intervals new men are sent into the mine to relieve others.

Owing to the dangerous gases and wreckage the work is slow and is being carried on with great precaution. Experts from Pennsylvania and West Virginia are in charge and are being materially assisted by J. W. Paul and Clarence Hall of the United States Experimental and Testing Station of Pittsburgh. Notwithstanding the isolation of the Marianna, thousands of persons found their way there today. Tonight the undertakers are arranging for many funerals tomorrow.

PURELY DIPLOMATIC.

BASSETERRE (Island of Guadeloupe) Nov. 29.—President Castro of Venezuela arrived here today aboard the steamer Guadelupe, on his way to Bordeaux. In reply to interviewers, President Castro declared that the object of his journey was to settle some diplomatic business with the French government.

FINANCIAL REVIEW OF YEAR ON PANAMA CANAL.

FINANCES.

Total appropriations to June 30, 1906	$ 26,900,786.00
Total appropriations, year 1907	35,456,415.68
Total appropriations, year 1908	39,346,267.00
Total appropriations, 1909	$ 29,177,000.00
Total appropriations	$130,964,468.58

EXPENDITURES.

Construction of canal	$57,237,346.47	
Buildings	8,549,689.80	
Panama waterworks and sewers	1,342,857.00	
Colon Waterworks, sewers and paving	894,275.17	
Settlements with Panama Railroad Company and others in suspense	221,172.73	
Total, construction and engineering		$ 68,345,339.36
Government of the Canal Zone	2,190,906.77	
Buildings	437,121.21	
Zone highways	1,174,778.76	
Total, civil government		$ 3,728,806.74
Sanitation and hospitals	7,171,315.46	
Buildings	837,299.04	
Total, sanitation and hospitals		$ 8,008,614.50
Loans to Panama Railroad Co.		4,374,310.54
Purchase of Panama Railroad stock		187,119.94
Purchase of real estate outside of canal construction		50,433.36
Balance due by laborers for their transportation		21,728.61
Services rendered and material sold individuals and companies		2,327,343.24
Total		$ 87,062,764.99
Less:		
Amount unpaid on pay rolls		$ 1,678,417.72
June, 1908, rolls	$1,487,780.88	
Prior months	190,636.84	
Value of material received from the New Panama Canal Co. and used in work or sold included in above and credited to purchase price of canal	831,348.72	
		2,509,766.44
Total expenditures		$84,522,998.55
Balance available July 1, 1908		36,791,470.03
Total		$120,964,468.58

CHILDREN'S THEATER PARTY.

Chance to See "Ben-Hur" Free—Read the Story and Send in Essays.

A quick response has come from the offer of The Times to give 200 of the best seats in the Mason Operahouse to the 200 school children submitting the best essays on Lew Wallace's wonderful creation—"Ben-Hur." Many young folks are poring over the book and preparing even now to compete for the attractive prizes. As announced in Sunday's Times, the contest is open to all the school children of Los Angeles. The Times desires to see how well these young writers can express their thoughts in a few words and restricts the length of the essays to 150 words each. A great deal can be said within that limit. Let us see who can say it best. Rather let us see who are the 200 boys and girls in the various schools of Los Angeles who can say it best. Each competitor must place name and address and name of school on the manuscript. Send the contributions to "Ben-Hur" Contest Editor, The Times, Los Angeles. The Times hopes that the young writers will forward their essays promptly in order that full attention may be given to each of the thousands that are likely to be received and passed upon. Now, boys and girls, what do you think of "Ben-Hur?"

UP AND DOWN THE VALLEY.

PITH OF NEWS FROM THE MIDDLE WEST.

[BY DIRECT WIRE TO THE TIMES.]

CHICAGO, Nov. 29.—[Exclusive Dispatch.] Today was dark, dreary and dismal with a drizzling rain most of the day. At times there was a lively east wind but the temperature varied but little, the maximum being 45 degrees early in the day, and the minimum 29 around noon.

Middle West temperatures recorded at 7 o'clock this evening follow:

Alpena, 33; Bismarck, 16; Cairo, 62; Cheyenne, 28; Cincinnati, 48; Cleveland, 42; Davenport, 44; Denver, 34; Des Moines, 42; Detroit, 40; Devil's Lake, 24; Dodge, 36; Dubuque, 40; Duluth, 36; Escanaba, 38; Grand Rapids, 40; Green Bay, 40; Helena, 36; Huron, 38; Indianapolis, 48; Kansas City, 50; Marquette, 42; Memphis, 68; Milwaukee, 40; Omaha, 46; St. Louis, 56; St. Paul, 38; Sault. Ste. Marie, 36; Springfield, Ill., 52; Springfield, Mo., 56; Wichita, 46.

FAMILY CAUGHT ON BRIDGE.

[BY DIRECT WIRE TO THE TIMES.]

STEVENS POINT (Wis.) Nov. 29.—[Exclusive Dispatch.] A sad sequel to Wednesday night's cyclone was enacted this afternoon when Mr. and Mrs. John D. Langosky and four children were run down by an express train on the Wisconsin Central bridge over the Wisconsin River. They were hurrying to escape when the train came in sight around a sharp curve. Three children ran ahead and got off, but the man and wife and youngest son were caught about ten feet from the end of the bridge. The woman's head was thrown off under the wheels and was thrown off the track to the rocks sixteen feet below. The father and son were hurled to the rocks below, the former's left elbow was shattered and the son suffered a fatal fracture of the skull. Langosky was a cigar manufacturer and a prominent politician, having been a member of the Common Council and Board of Education for many years. They were among the crowd of several thousand sightseers who had gone over the track of the cyclone, viewing the ruins. The Langosky party planned to cross the river and return by another route.

CISTERN RISING UP.

[BY DIRECT WIRE TO THE TIMES.]

SPRINGFIELD (Mo.) Nov. 29.—[Exclusive Dispatch.] Multitudes are watching a brick-lined cistern, eight feet in diameter and twelve feet deep and containing water four feet deep, slowly rise above ground intact, at the home of T. F. Imhoff, No. 212 Calhoun street, this city. The phenomenon was first noticed yesterday. Tonight the top of the cistern protrudes four feet above the ground and continues ascending, a pump on top of it being lifted with it.

Prof. Charles Watson of the Drury College faculty found no crack in the cistern today, and remains mystified. He does not credit the theory that gas is forcing the cistern upward. A large pond and well near by have lost no water. The cistern gives a hollow sound when struck as if there were a cavity beneath it. It has been raining here for four days.

SOUTH DAKOTA RICH.

[ASSOCIATED PRESS NIGHT REPORT.]

PIERRE (S. D.) Nov. 29.—The report of the State Mine Inspector shows South Dakota's gold production for last year to have been $7,460,000, the highest in the history of the State.

BIG CHECK FROM CARNEGIE.

[ASSOCIATED PRESS NIGHT REPORT.]

FAYETTE (Iowa) Nov. 29.—President William A. Shanklin of Upper Iowa University today received a check from Andrew Carnegie for $30,-000 in payment of Mr. Carnegie's pledge to give that amount when $150,-000 additional endowment fund of the university should be completed.

ANCHORS A-TIP.

ATLANTIC FLEET NOW FLIES "BLUE PETER."

[ASSOCIATED PRESS NIGHT REPORT.]

MANILA, Nov. 29.—The Atlantic battleship fleet, which left Hampton Roads on the 16th day of last December, will sail from Manila on the latter half of its world-encircling voyage on December 1.

Rear-Admiral Sperry today issued his sailing orders, which will call for the fleet to get under way promptly at 8 o'clock next Tuesday morning. Rough weather and the recent heavy rains have greatly delayed the work of getting the fleet ready to sail for home.

Preparations for the departure are now being hurried and coal, provisions, stores and supplies are being rushed to the ships as rapidly as possible.

A reception by the Tabacalera Company, the great Spanish tobacco corporation in the Philippines, to the sailors and their friends, numbering several thousand, and a dinner given by the English Club to Rear-Admirals Sperry, Emory, Wainwright and Schroeder and sixty other officers were the principal features of Sunday's programme of entertainment.

At the dinner given by the English Club, which was a private function, President Alexander Stephen and Rear-Admiral Sperry were the principal speakers and exchanged Anglo-Saxon sentiments.

Many bluejackets came ashore from the ships today and spent the day visiting points of interest in and about the city. Tomorrow is the final day of the fleet's visit to Manila. There will be a round of receptions, sports and other entertainments for the men, and the day will conclude with a reception and ball to the officers by the garrison of Fort McKinley in the evening.

The cruiser Charleston arrived here this morning and reports encountering rough weather, but an uneventful cruise.

Superb Routes of Travel.

BANNING LINE—Daily Service to
SANTA CATALINA ISLAND
S. S. HERMOSA
CAPACITY 450.
The only steamship line to Catalina Island. We do not operate gasoline boats.

TRAINS LEAVE LOS ANGELES.
Southern Pacific ..... 9:05 A.M.
Salt Lake Railway ..... 9:30 A.M.
Pacific Electric Ry ..... 9:15 A.M.

EXTRA TRIP SATURDAY EVENINGS via PACIFIC ELECTRIC 5 p.m. TRAIN

The Wilmington Transportation Co. reserves the right to change steamers and time of sailing without notice.

BANNING CO., 104 PACIFIC ELECTRIC BUILDING, LOS ANGELES.
PHONES—Main 4492; F 6576.

FOR SAN FRANCISCO, SEATTLE—
And all points in the Northwest. Large elegant steamships
Santa Rosa and State of California
Leave Los Angeles 10 A.M. Wednesday and Sunday.
Daylight Ocean Excursion to San Diego
Leave Los Angeles Tuesday and Saturday, 9:00 a.m.
STEAMSHIP CURACAO for MEXICAN PORTS leaves SAN PEDRO December 9. City Ticket Office, 229 South Spring street. Phones, Home A9217; Sunset, Main 41.
PACIFIC COAST STEAMSHIP CO.

$9.85 FIRST CLASS San Francisco SECOND CLASS $7.35
Including berth and meals. Portland, $19.85, $12.35. Gray's Harbor, $19.85, $15.35. Seattle, $23.85, $17.35.
S.S. Hanalei, Thurs., Dec. 3, 5:15 p.m.
Passenger accommodations unsurpassed. Low freight rates. C. J. LEHMAN, General Manager, 248 S. Spring St. Phones—Main 862, A9079.
INDEPENDENT STEAMSHIP LINE

PORTLAND, Eureka and San Francisco—
The Strs. Roanoke and Eider leave San Pedro every Thursday at 7 p.m. direct for Portland (no change) calling at San Francisco, Eureka, and Astoria. For freight rates and reservations, call or phone City Offices North Pacific Steamship Co., 334 S. Spring St. Main 5115. F7480.
NORTH PACIFIC STEAMSHIP CO.

ALL TOURISTS SHOULD SEE—San Gabriel Mission, founded 1771, or largest Grapevine in Cal., L. A. Ostrich Farm and Dance, or Indian village and Totem Pole. All above included on Tilton's Trolley Trip, through Pasadena and orange groves in morning, afternoon at Long Beach, largest on coast—a ride of 100 miles for 100 cents. Reserved chairs. Competent guides. Daily, 9:30 a.m. P. E. Depot, cor. 6th and Main Sts.

LOS ANGELES OSTRICH FARM—OFF. EAST-LAKE PARK
All Yellow Cars Transfer Direct to Farm. Fare 5c.
OSTRICH DANCE, 11:30 DAILY.
Excursion tickets, round trip and admission 25c. For sale at our CITY STORE, 224 S. BROADWAY, LOS ANGELES.

Theaters—Amusements—Entertainments.

MOROSCO'S BURBANK THEATER—THE HOME OF SUCCESS
Los Angeles' Leading Stock House.
House Filled at Both Performances Yesterday
Two overflowing audiences attest the great popularity of H. D. Cottrell and Gilbert Morosco's famous red-blood drama—
Miss Florence Stone
BY ARRANGEMENT WITH DICK FERRIS.
And the full strength of the incomparable Burbank Stock Company in
"THE HALFBREED"
Secure your seats early as this great play will positively run only one week.
REGULAR BURBANK PRICES—10c, 25c, 35c, 50c.
NEXT WEEK—Farewell of FLORENCE STONE in "GLITTERING GLORIA."
"The Alaskan" AT THE Majestic Sunday

AMBURGER'S MAJESTIC THEATER—
BROADWAY, bet. 8th and 9th. OLIVER MOROSCO, Lessee and Manager.
ALL WEEK—OPENING TONIGHT—ALL WEEK
The Laughing Success of the Season
JUST OUT OF COLLEGE
BY
George Ade Author of "THE COLLEGE WIDOW"
Bargain Matinee Wednesday. Prices—25c and 50c. A few front rows, 75c. Matinee Saturday.
Seats on Sale at Majestic Theater Box Office
Five hundred opera chairs in second balcony, unreserved, will be placed on sale night at 7 o'clock at 25c.
REGULAR PRICES—25c, 50c, 75c, $1. A few front rows, $1.50.
"THE ALASKAN" Next Sunday IS COMING

ORPHEUM THEATER—MATINEE EVERY DAY. BOTH PHONES 1447.
.... VAUDEVILLE ....
COMMENCING MATINEE MONDAY.
George Primrose And His Dancing Boys.
Hope Booth & Co. In "The Little Blonde Lady."
Four Nightons Olympian Gymnasts.
Valadon The Noted Magician.
Alfred Kelcy & Co. In "Uncle Rhinoss."
Lewis & Green Comedians with New Ideas.
Morrow & Schellberg In "Happy's Millions."
Pearl Dilion Balladist.
Orpheum Motion Pictures
EVENINGS—10c, 25c, 50c, 75c. MATINEES DAILY—10c, 25c, 50c.

GRAND OPERAHOUSE—Matinees Sunday, Tuesday, Thursday. BOTH PHONES 1267.
"The Best Value in the City for the Money."
FERRIS HARTMAN and his superb OPERA COMPANY—Second week of success, Smith & Herbert's
"THE IDOL'S EYE"
COMPANY OF 40—BRILLIANT PRINCIPALS—BEAUTY CHORUS—ORCHESTRA OF 10
EVENINGS—15c, 25c, 50c, 75c. BARGAIN MATINEE—10c, 15c, 25c.
NEXT WEEK—"WANG."

AUDITORIUM—THEATER BEAUTIFUL. ERNEST CRAWFORD, MANAGER. PHONES—Main 8126; Sunset Exchange.
COMMENCING TONIGHT—John E. Blackwood Co. presents the popular favorite LEWIS S. STONE, and Company in the first stock production anywhere of MILLER'S famously successful American play—
THE GREAT DIVIDE
This is another of the Stone Company's ONE THOUSAND DOLLAR A WEEK HITS. PLAYS. It is still being given in the syndicate theaters in the East by Stone at two dollars a seat. "The Great Divide" will be played at the Auditorium at popular prices. It will be given for positively one week only. People who care to see what is absolutely the best American play that has been written during the past ten years will want to see "THE GREAT DIVIDE." No stock company in the world has ever offered anything like the real worth of this famous play.
Matinees Tomorrow, Thursday and Saturday—BEST SEATS ONLY 25c. Regular prices—25c, 35c and 50c.
NEXT WEEK—"THE ONLY WAY." Mr. Stone as Sydney Carton. Seats on sale today.

BELASCO THEATER—EVERY EVENING AT 8:15. MATS. THURS. AND SAT. AT 2:15.
THE BELASCO THEATER STOCK COMPANY PRESENTS
The Greatest of All Historical-Religious Plays
"The Light Eternal"
BY MARTIN V. MERLE.
"BETTER THAN 'BEN HUR,' 'THE HOLY CITY' OR 'THE SIGN OF THE CROSS.'" New York Sun.
Regular prices will prevail for this extraordinary production. Evenings—25c, 50c, 75c. Matinees—25c, 35c and 50c.
NEXT WEEK—An elaborate production of Richard Mansfield's greatest success, "A PARISIAN ROMANCE."

MASON OPERAHOUSE—H. C. WYATT, Lessee and Manager.
TONIGHT AND BALANCE OF THE WEEK—MATINEE SATURDAY.
Thomas Dixon Jr.'s Epic of the Southland "THE CLANSMAN"
PRICES—$1.50, $1.00, 75c and 50c. SEATS NOW ON SALE.
NEXT ATTRACTION—ROSE STAHL IN "THE CHORUS LADY."

UNIQUE THEATER—Hentz & Zallee, Props.
629 SOUTH BROADWAY. WEEK NOVEMBER 30.
OPENING OF THE ARMSTRONG MUSICAL COMEDY CO.
Presenting the New York Success, "A SCOTCH HIGHBALL," a melange of fun and melody. Cast includes Armstrong & Davis, Armstrong & Holly, Sutherland & Barney Williams, Arthur Don, Unique Squabs. Matinee Monday, Wednesday, Saturday and Sunday. Evenings, Continuous Performances. POPULAR PRICES.

"MADE in Southern California" Exposition—
MAIN STREET, BETWEEN THIRD AND FOURTH.
10c admits to the theater, where you hear the Great Novelty Singing Quartette; the Cooking School, La Monica's Royal Italian Band, and the great exhibit of Southern California Products. Theater performances and Band Concerts afternoon and evening. 10c
BABY SHOW WEDNESDAY—BUNGALOW PRESENTED TO PATRONS.

PEOPLE'S THEATER—639 SOUTH MAIN STREET. PHONES—Main 6129, F1834.
THIS WEEK—Matinees Wed. and Sat.—Lincoln J. Carter's Special Production
"THE FLAMING ARROW"
NIGHT PRICES—10c, 25c, 35c and 50c. MATINEES—10c and 25c.

LOS ANGELES THEATER—SPRING STREET, Near First. Direction Sullivan & Considine.
FASHIONABLE VAUDEVILLE
EVERY DAY. Bargain Matinee 10c and 20c. EVERY NIGHT, 10c, 20c, 30c.

Timely Special Announcements.

Cawston Ostrich Farm South Pasadena
ORIGINAL OSTRICH FARM OF AMERICA. ESTABLISHED 1886.
150 Gigantic Ostriches
SEE OUR AVIARY OF RARE BIRDS
BEAUTIFUL GROUNDS
Delightful lunches at the Japanese Tea Garden
TAKE CARS OR AUTOS FROM MAIN STREET, MARKET STREET OR OSTRICH FARM GATE.
BUY OUR Excursion Tickets ROUND TRIP AND ADMISSION TO PARK.
ON SALE AT P. E. RY. TICKET OFFICE AND OUR ONE DOOR FROM 224 W. THIRD ST.
City Store 224 West Third St.

TAXICAB SERVICE—
Phone Ex. 66 or F1656—Day or Night
HAMBURGER'S TICKET OFFICE—DAY TIME. ALL OUR CARS HAVE METERS ATTACHED. WESTERN MOTOR CAB CO.

MONDAY, NO

THE PA

SLIPPERY.

SLICK CHIN MAKE LAN

Snip Wire Fence of Detention She

Slide Down Long Wa and Get Away

Twenty-one Celestials Their Escape.

[ASSOCIATED PRESS NIGHT R

SAN FRANCISCO, Nov. 2 ty-one out of 114 Chinese, he Pacific Mail dock, pending sion of the immigration of to whether or not they were to enter the United States from the detention shed at Se Brannin streets, about 12 o'c night. Four of them were re in Chinatown today and reti the shed. Immigration offic local police and the officers of cific Mail Steamship Compa prosecuting a vigorous search others.

The orientals cut the heav netting over one of the v sawed through two iron ba slid down a long water pipe. watchman discovered the open a few minutes after the Chin "landed" without the approval immigration authorities.

This is the second time th nese have escaped from the old detention shed. Last Sep eleven, four of them awaiting tation, sawed their way to through the roof. Sensational were made at the time by a officer of the liner Mongolia th nese were being landed by th ers of "substitution." These le investigation recently which, ho did not disclose anything tend support the charges.

The question was brought u ing the investigation as to who tually responsible for safe-keep the Chinese, pending the determi of their right to land, the loc migration authorities, or the Mail Steamship Company. Eac serted that the responsibility upon the other and the questio not yet been determined.

Last night's escape, it is be will result in another and more inquiry into the conditions at th tention shed, which makes po the escape of Chinese held aw the action of the immigration au ities.

Two of the four Chinese wer turned to the immigration autho voluntarily by friends to whom fied. According to one of thes leader of the band who planned executed the break was Jim Soo, to be well known to the police o Angeles.

The two youths who were retu are Wg Pin, son of one of the prominent of the local Chinese im ers, and Jew Wing Sing, the son merchant in Merced. Because Ng protested against accompanying Soo, the alleged leader cut off queue with a knife. M. Friele of Immigration bureau and Robert W lace, night watchman for the Pa Mail, were on duty at the time.

POACHERS KILLED.

SURVIVORS' TALE.

[ASSOCIATED PRESS NIGHT REPORT.]

VICTORIA (B. C.) Nov. 29.—Sur vors of the Japanese sealing schoo Rose Maru, which lost nine men w attempting to raid the Russian i rookery at the Commanderofski I ands, "Copper and Bering Islands," the North Pacific, had returned Japan shortly prior to the sailing the Empress of Japan, and say th their eight boats were going to t seal rookeries for water when th were fired upon, and six men kill and three who were believed to wounded, drowned.

Advices from Japan state that of t sealing fleet of thirty-six schoone from Japanese ports all but the tw seized have returned from Bering Sea and the North Pacific.

The schooners took 11,000 seals a over 100 sea otter pelts.

LINER REPORTED.

BUSINESS MEN COMING.

[ASSOCIATED PRESS NIGHT REPORT.]

SAN FRANCISCO, Nov. 29.—Th Japanese liner Tenyo Maru, from th Orient, was reported by the steame Rosecrans by wireless this afternoon At her present rate of speed she will make port early tomorrow morning.

Among the passengers on the Teny are many of the Pacific Coast business men, returning from their visit to Japan.

TWO INJURED.

AUTO TURNS OVER.

[ASSOCIATED PRESS NIGHT REPORT.]

SAN FRANCISCO, Nov. 29.—By the overturning of a fast-moving automobile in Golden Gate Park early this morning, Albert Kessler, Harry Scott and Ambrose Brown, chauffeur, were seriously injured.

The skidding of the rear wheels caused the heavy machine to leave the road and overturn. The occupants were pinioned underneath.

LIVES AFTER AWFUL FALL.

Oregon Timber Cruiser Plunges Over Two Hundred Cliff and Is Rescued Alive.

[BY DIRECT WIRE TO THE TIMES.]

ROSEBURG (Or.) Nov. 29.—[Exclusive Dispatch.] To plunge over a precipice 240 feet high and live is the experience of William Batts, a timber cruiser of this city.

Batts, with Frank Everetts, was returning from inspecting timber near Oakland, Or., when darkness overtook them. Rather than stop for the night, they endeavored to follow an unknown mountain trail, when Everetts was horrified to see his companion stumble and fall from sight.

Everetts was unable to go to the rescue, but his calls for help brought a nearby homesteader. With a lantern the stranger guided Everetts to the foot of the precipice where Batts was found all but dead. He had suffered three fractured ribs, a broken leg, dislocated shoulder, besides many bruises. Batts will recover.

DANGEROUS "PROTECTION."

Portland Victim of Hold-up Men Fined Heavily for Carrying Revolver as Safeguard.

[BY DIRECT WIRE TO THE TIMES.]

PORTLAND, Nov. 29.—[Exclusive Dispatch.] Robbed of $5.75 by a highwayman, Henry Diedrickson decided to carry a revolver for protection and re-

THE PACIFIC SLOPE STATES.

SLIPPERY.

SLICK CHINKS MAKE LANDING.

Snip Wire Fence of the Old Detention Shed.

Slide Down Long Water Pipe and Get Away.

Twenty-one Celestials Make Their Escape.

[ASSOCIATED PRESS NIGHT REPORT.]

SAN FRANCISCO, Nov. 29.—Twenty-one out of 116 Chinese held at the Pacific Mail dock, pending the decision of the immigration officials as to whether or not they were entitled to enter the United States, escaped from the detention shed at Second and Brannin streets, about 12 o'clock last night. Four of them were recaptured in Chinatown today and returned to the shed. Immigration officials, the local police and the officers of the Pacific Mail Steamship Company, are prosecuting a vigorous search for the others.

The orientals cut the heavy wire netting over one of the windows, sawed through two iron bars, and slid down a long water pipe. A night watchman discovered the open window a few minutes after the Chinese had "landed" without the approval of the immigration authorities.

This is the second time that Chinese have escaped from the rickety old detention shed. Last September, eleven, four of them awaiting deportation, sawed their way to liberty through the roof. Sensational charges were made at the time by a petty officer of the liner Mongolia that Chinese were being landed by the process of "substitution." These led to an investigation recently which, however, did not disclose anything tending to support the charges.

The question was brought up during the investigation as to who is actually responsible for safe-keeping of the Chinese, pending the determination of their right to land, the local immigration authorities, or the Pacific Mail Steamship Company. Each asserted that the responsibility rested upon the other and the question has not yet been determined.

Last night's escape, it is believed, will result in another and more rigid inquiry into the conditions at the detention shed, which makes possible the escape of Chinese held awaiting the action of the immigration autaorities.

Two of the four Chinese were returned to the immigration authorities voluntarily by friends to whom they fled. According to one of these the leader of the band who planned and executed the break was Jim Soo, said to be well known to the police of Los Angeles.

The two youths who were returned are Ng Pin, son of one of the most prominent of the local Chinese importers, and Lew Wing Sing, the son of a merchant in Merced. Because Ng Pin protested against accompanying Jim Soo, the alleged leader cut off his queue with a knife. M. Friele of the immigration bureau and Robert Wallace, night watchman for the Pacific Mail, were on duty at the time.

POACHERS KILLED.

SURVIVORS' TALE.

[ASSOCIATED PRESS NIGHT REPORT.]

VICTORIA (B. C.) Nov. 29.—Survivors of the Japanese sealing schooner Rose Maru, which lost nine men while attempting to raid the Russian seal rookery at the Commanderofski Islands, "Copper and Bering Islands," in the North Pacific, had returned to Japan shortly prior to the sailing of the Empress of Japan, and say that their eight boats were going to the seal rookeries for water when they were fired upon, and six men killed, and three who were believed to be wounded, drowned.

Advices from Japan state that of the sealing fleet of thirty-six schooners from Japanese ports all but the two seized have returned from Bering Sea and the North Pacific.

The schooners took 11,000 seals and over 100 sea otter pelts.

LINER REPORTED.

BUSINESS MEN COMING.

[ASSOCIATED PRESS NIGHT REPORT.]

SAN FRANCISCO, Nov. 29.—The Japanese liner Tenyo Maru, from the Orient, was reported by the steamer Rosecrans by wireless this afternoon. At her present rate of speed she will make port early tomorrow morning.

Among the passengers on the Tenyo are many of the Pacific Coast business men, returning from their visit to Japan.

TWO INJURED.

AUTO TURNS OVER.

[ASSOCIATED PRESS NIGHT REPORT.]

SAN FRANCISCO, Nov. 29.—By the overturning of a fast-moving automobile in Golden Gate Park early this morning, Albert Kesslar, Harry Scott and Ambrose Brown, chauffeur, were seriously injured.

The skidding of the rear wheels caused the heavy machine to leave the road and overturn. The occupants were pinioned underneath.

LIVES AFTER AWFUL FALL.

Oregon Timber Cruiser Plunges Over Two Hundred Cliff and Is Rescued Alive.

[BY DIRECT WIRE TO THE TIMES.]

ROSEBURG (Or.) Nov. 29.—[Exclusive Dispatch.] To plunge over a precipice 240 feet high and live is the experience of William Batts, a timber cruiser of this city.

Batts, with Frank Everetts, was returning from inspecting timber near Oakland, Or., when darkness overtook them. Rather than stop for the night, they endeavored to follow an unknown mountain trail, when Everetts was horrified to see his companion stumble and fall from sight.

Everetts was unable to go to the rescue, but his calls for help brought a nearby homesteader. With a lantern the stranger guided Everetts to the foot of the precipice where Batts was found all but dead. He had suffered three fractured ribs, a broken leg, dislocated shoulder, besides many bruises. Batts will recover.

DANGEROUS "PROTECTION."

Portland Victim of Hold-up Men Fined Heavily for Carrying Revolver as Safeguard.

[BY DIRECT WIRE TO THE TIMES.]

PORTLAND, Nov. 29.—[Exclusive Dispatch.] Robbed of $5.75 by a highwayman, Henry Diedrickson decided to carry a revolver for protection and reported the hold-up at the City Jail. As he was returning on this errand he was arrested by a suspicious policeman and fined $50 for carrying concealed weapons.

Although he told his story in the Police Court, and there was little reason to doubt his veracity, the judge declared he thought it his duty to impose a heavy fine. By orders of the Chief of Police, the department at present is doing everything possible to put an end to the custom of carrying weapons because of many crimes committed recently.

KNOCK AT CITY'S DOOR.

Many Railroads Want Permission to Enter the State Capital.

[BY DIRECT WIRE TO THE TIMES.]

SACRAMENTO, Nov. 29.—[Exclusive Dispatch.] A meeting of the general committee of civic bodies has been called for this week to consider the complex question of placing the several railways demanding entrance into the city. The Central Traction from Stockton wants certain rights, as do the Northern Electric and Vallejo Northern Companies for freight service.

The citizens are opposed to roads making an entrance at various points, thus cutting up the city and a movement is on foot to relegate all lines to R street, now occupied by the Southern Pacific freight line.

ARIZONA.

GLOBE LAND IS NOW BOOMING.

INVESTORS PAYING BIG PRICES FOR CITY PROPERTY.

Deal Involving More Than One Hundred Thousand Dollars Has Been Put Through Recently and Other Improvements Are Planned. Los Angeles Capital Is Interested.

[SPECIAL CORRESPONDENCE OF THE TIMES.]

GLOBE (Ariz.) Nov. 28.—Real estate in Globe is extremely active at the present time and high prices are being brought for all property sold in the business part of the city. A deal involving $110,000 for ground and improvements was made yesterday in the sale of the Williamsen corner on Broad and Oak streets to F. L. Jones and J. B. Newman and the sale of a portion of the property to the Dominion Hotel Company for $20,000, together with the promise of immediate improvements costing $50,000.

A considerable quantity of Los Angeles money is being invested in the city, following satisfactory investigation into the mineral resources of the district. The local belief that this is to become the largest mining camp in the Southwest is shared by many wealthy investors who have been visiting Globe of late.

Mrs. Emma Hessler, who was discharged on preliminary examination before a justice of the peace under the charge of murder of J. W. Weaver on November 2, has now been indicted by the Territorial grand jury, together with her brother, Emmett Gaynor.

Weaver was killed in the hall of the rooming-house kept by Mrs. Hessler's mother and evidence was introduced to the effect that Weaver had been seen struggling with the woman just before the fatad shot was fired. The testimony at the inquest was that Gaynor was in the kitchen asleep at the time of Weaver's killing.

CIRCUS WOE.

A couple of months ago a number of employés of a traveling circus struck about the time of the evening performance in Globe, alleging bad treatment and non-payment of wages. The circus was attached, but the management gave bond and went on. Eighteen of the men have just been arrested, taken from their lodging in the Miners' Union hall and charged with being vagrants and suspicious characters. The police intend to drive them from the town. While no direct evidence is against them, they are suspected of robbing chicken roosts and of petty thefts.

The District Court has denied a claim for $12,000, presented against the city of Globe by a woman who was injured by being run down by a garbage wagon, to which was attached a municipal team, which had run away. The connection between the damage and the city was considered too slight.

Five Chinese have sued J. M. O'Rourke & Co., contractors on the Roosevelt Dam, for $13,200 damages, arising out of the destruction of twenty acres of potatoes, flooded by the unexpected raising of the level of the Roosevelt reservoir, due to the shutting down of the gates at the dam.

A few days ago on the San Carlos reservation, a drunken Apache Indian, known on the agency books as "T. A. 62," went on the warpath. He shot half a dozen times with a rifle at an Indian, cleaned out his native villages and then took to the hills. Officers secured the assistance of a number of Indian trailers, but "T. A. 62" was not captured. Somewhere in the hills, soberly and common sense came to him and he walked into Globe and delivered himself up for trial.

GREASY DYNAMITE.

Last week a box of dynamite came for shipment to the local depot of the Gila Valley, Globe and Northern Railroad. Dynamite can be shipped only on a special bill of lading, so the box was held for some time awaiting the return of the shipper. He finally came and was much disgusted at the delay, for, while the box had at one time contained giant powder, at the depot it contained nothing stronger than a shipment of prime butter.

A few days ago a cage on which was three carloads of ore, dropped as it was being hoisted in A shaft of the Old Dominion Company. The shieve wheel at the top gave way and the cable snapped and broke. The cage and its load plunged down, tearing away the safety rachets on the sides of the shaft and passed through two bulkheads near the bottom, stopping at a third bulkhead a short distance below the fourteenth level, at the depth of 1200 feet. Below this third bulkhead six men were working, sinking the shaft, and had it not been for the strength of the timbers above them all would have been instantly killed.

PITIFUL.

BASKET HOLDS INFANT DEAD.

Baby Dies on Train in Its Mother's Arms.

Parents Keep Tiny Body in Hotel Room.

Truth Learned at Coroner's Inquest.

[ASSOCIATED PRESS NIGHT REPORT.]

SAN LUIS OBISPO, Nov. 29.—After carrying the body of their three-months-old baby which had died on the train, in their lunch basket all day and keeping it with them in their room at a hotel all night, José M. Silva and his 16-year-old wife found that they could not bury the little one without burial permit and a oCroner's inquest. Silva and his wife left Benicia Friday morning to go to the home of Mrs. Silva's parents near Guadalupe. A few hours before the train reached San Luis Obispo their little infant daughter died in its mother's arms.

The parents kept its death secret on the train and placed the little body in a basket. Arriving at San Luis Obispo, Friday evening, they took the basket with them to a hotel and remained all night, continuing on their way to Guadalupe yesterday morning.

Upon reaching the home of the wife's parents, the Silvas first learned that they could not bury the little one without a permit, which was granted after Coroner Palmer held an inquest. The jury brought in a verdict that the child's death was caused by pneumonia.

SAVE THEIR BACON.

Melon Growers Will Ship One Car Load of Cantaloupes to Hold Contract.

[SPECIAL CORRESPONDENCE OF THE TIMES.]

YUMA (Ariz.) Nov. 28.—The Yuma Produce Growers' Association will ship just one carload of cantaloupes this season, doing so simply in order to save their contract with the railroad company for the use of a railroad spur and packing-house. It has been figured that the cost of marketing, shipping and refrigerating cantaloupes aggregates $1.85 per crate, a cost which leaves little or nothing to the grower at the usual price of the product in the East.

An application was made to the Southern Pacific Railroad Company for better freight rates, but the application was refused. It was stated that theirs was the first complaint that had been made against the prevailing tariff on melons, and that Yuma was getting the same rate as the Imperial Valley, California, and Phoenix, Ariz.

The railroad answer stated it was expected that the Imperial Valley acreage of melons would be greatly reduced this year and that a large part of the land planted to melons last season would be given up this year to sugar beets.

The big scoop wheel of the Reclamation Service, which has been in process of adjustment for a month or so, is at last in full operation, supplying more water than the farmers can handle. The wheel, which lifts water directly from the Colorado River, is believed capable of irrigating 10,000 acres, about twenty times the acreage now cultivated.

PARDON TOO LATE.

Last week Gov. Kibbey issued a pardon to a convict in the Yuma penitentiary, A. Valencia, on the statement of the penitentiary physician that Valencia was afflicted with consumption and could live only a short time. The pardon came too late, as Valencia died Sunday morning in prison.

Something almost like a paper chase took place near Yuma last Thursday, in the pursuit of some thieves who had robbed the residence of E. F. Sanguinetti. Three tramps had been seen going from the vicinity across the river. With only this to start with, a constable soon was on the trail. Keen noted at the house that a box of oranges had been broken into. Along the trail he found scraps of orange peel and, guided by the scraps of peel, he sound ran down three pedestrian tourists on whom he located the stolen property.

SLOPE BRIEFS.

Leaves for Washington.

SAN FRANCISCO, Nov. 29.—Col. George H. Torney, surgeon-general of the Department of California, who was recently appointed surgeon-general of the United States army, will leave for Washington this week to assume his new duties.

DEBATING DIVORCE.

Julia Sandersson, not Certain When She Will Ask Separation from Tod Sloan.

[BY DIRECT WIRE TO THE TIMES.]

LONDON, Nov. 29.—[Exclusive Dispatch.] Julia Sanderson is not quite certain when she will ask the courts to relieve her of Tod Sloan, the jockey. She intimates that the marital tie is binding a trifle tightly and that there is to be something doing in the putting asunder line.

"Are you going to bring suit against Sloan for divorce?" she was asked today. After a pause she said:

"Not just now."

"When?" was then asked Mrs. Sloan.

"Oh, I can't exactly say," she said. "In fact, I don't know that I shall."

When the name of a person in New York was mentioned as the co-respondent most likely to be named by her, the actress arched her brows and replied:

"I'm quite sure that I never heard of such a person."

BIG OIL SPOUTER.

MADILL (Okla.) Nov. 29.—[Exclusive Dispatch.] A gusher of four inches in diameter spouting oil to a height of sixty feet has been brought in on the lands on the McMillan Oil and Gas Company. This is the third well brought in the Oklahoma field, the first two being smaller producers. The oil is of medium quality. The well was capped at once.

Times Cook Book No. 3 Ready.

Today, and until the edition is exhausted, is placed on sale the largest, most elaborate and comprehensive cook book of the series issued by The Times.

The 318 recipes for hot Spanish and Mexican dishes and the hygienic department are big features of the publication. The recipes, brought out by The Times Prize Cooking Contest, are generally from Southern California housewives and noted chefs. Price 25c; by mail 5c additional. Address THE TIMES, Los Angeles.

HALE STORY IS DENIED.

Full Apology Is Sent to German Chancellor for Printed Story.

[BY DIRECT WIRE TO THE TIMES.]

NEW YORK, Nov. 29.—[Exclusive Dispatch.] The World today sent the following cable message:

"Prince Von Buelow, Imperial Chancellor, Berlin: After a painstaking investigation the New York World finds no convincing basis of fact for its published synopsis of the Hale interview with His Majesty, the German Emperor. It accepts your verdict of the alleged interview ascribed to the Emperor as 'stupidly absurd words which he cannot have uttered.' As a matter of simple justice to the German Emperor and the German people, the World will print an editorial leader Monday morning expressing its sincere regret at the publication of a synopsis which it regards as misleading and mischievous. It was an honest mistake committed merely through over zeal without knowledge of the proprietor or chief editor, and so late at night that the article did not appear in the first edition. Proofs of the synopsis submitted to the author of the interview had been corrected in his own handwriting and this was naturally accepted as evidence that the article as printed was personally approved by him.

"THE NEW YORK WORLD."

LABOR.

UNIONS WOULD BLUDGEON CAMP.

BIG STRIKE THREATENED IN BISBEE MINES.

Western Federation of Miners Is Pursuing Its Usual Policy of Holding up Producers Until Its Fantastic Demands Are Complied With. Socialist Is Leading Agitator.

[SPECIAL CORRESPONDENCE OF THE TIMES.]

BISBEE (Ariz.) Nov. 28.—There are threats of labor trouble in camp. The Copper Queen Company and the Calumet and Arizona Company, with the mines dependent on the latter corporation, are determined to maintain Bisbee as an "open" camp. No man is refused employment because he is or is not a union man, but there seems little doubt that agitators in the mines are employed only as long as they are not found out.

The Western Federation of Miners about a year ago signally failed in an attempt to unionize the camp, and the strike that was ordered had to be called off after a few months' trial of strength. Now the union is in evidence again and is reported to be fining every union man $50 if he fails to deposit his union card with the local organization and to become an active member.

At the head of the trouble is said to be Joseph Cannon, late candidate for Congress on the Socialist ticket, one of the men who engineered the late fiasco in Bisbee. Quiet threats are being made that a strike will be ordered during the coming month, and that the companies will be kept from operating their mines.

With French and American flags unfurled on the other hand it is felt that the companies will tolerate no interference with what they consider their own rights in the management of their own business, and that they will refuse to take directions from Cannon or the Western Federation, even if such refusal means the indefinite closing down of their great properties.

Of the 3000 men now employed in this locality it is probable that not over one-half would drop their work at the command of the union. It is probable also that the others would be kept employed as long as they presented themselves for employment at the mines.

The federation claims a deep grievance in the existence of a black list, on which are said to be the names of the main offenders in the last strike and that of the union men who have sought positions on the pay roll of the companies.

The agitation is having a very bad effect upon the camp. Merchants are curtailing their orders for goods and are withdrawing their credit from the miners and working men. This is causing much inconvenience, for the necessities of life have hitherto been purchased on credit by the laborers and paid for at the end of the month.

SWEPT BY FLOODS.

(Continued From First Page.)

ern part of the State, say that twenty inches of snow lies on the level in that section and in Northern New Mexico. The storm there has been in progress for two days and train service is demoralized. The Santa Fé, Colorado and Southern and Denver and Rio Grande lines run through that territory. The southern end of the storm area reaches the Texas line.

The district traversed by the Burlington road in the northern part of the State experienced the brunt of the storm in that section. From Yuma comes a report of a sixteen-inch snow fall, and from Fort Morgan, about half way between Yuma and this city, fourteen inches.

Around Greeley and Fort Collins, on the line of the Union Pacific's connecting branch between Denver and the main line at Cheyenne, snow is a foot deep. The Union Pacific and Rock Island lines east are under a foot of snow, according to reports from Limon, a junction point in Eastern Colorado.

Until tonight there was little wind and the temperature was mild, indicating a quick thaw. But toward midnight a brisk breeze started to blow, which bid fair to change to freezing blasts. Should this occur, railroad traffic must become seriously impeded, and great losses to the livestock industry might result.

PRACTICAL PROSPERITY.

Railway President Issues General Order to Raise Employees' Pay Ten Per Cent.

[BY DIRECT WIRE TO THE TIMES.]

SHREVEPORT (La.) Nov. 29.—[Exclusive Dispatch.] President William Edenborn of the Louisiana Railway and Navigation Company, reached here toady and issued instructions that the salaries and wages of all employés of the entire road be increased 10 per cent. When the panic first struck this section of the country this company reduced all salaries 10 per cent. Prosperity's return is given as the cause for the restoration of the old wage scale.

City Restaurants.

Cafe Bristol

After the theater have a dainty supper and hear a delightful concert by the Bristol Orchestra. Special menu. Entire basement H. W. Hellman Bldg., Fourth and Spring.

LEVY'S CAFE

Daily in Grill Business Men's Lunch, 40 cts. Including coffee, tea, beer or wine. Quick Service.

Hayward Cafe

Cor. 6th and Spring

Will serve Thanksgiving dinner from 11:30 a.m. to 8:30 p.m. Table d'Hote, $1.

So-Different Cafeteria

Will open for business Tuesday, Dec. 1. Inspection Day Monday, Nov. 30. Second Floor, Bumiller Building.

430 South Broadway

Times' Branch Office 531 S. Spring

DIRECTORY OF OCCUPANTS:

SUNSET TELEPHONE. Public Pay Station.

MORE DEVELOPMENT CO. Tulare and Kings Co. Exhibit.

C. H. LIPPINCOTT & CO. Hollywood and farm lands exhibit.

MEXICO INTERNATIONAL LAND CO. Colonization Bureau. Fred L. Foster, Manager.

BUNGALOW FIXTURE COMPANY. Mfgrs. Hardwood Lighting Fixtures.

TIMES FREE INFORMATION BUREAU. Hotel, Resort and Railway information and literature.

THE EUCALYPTUS MANUFACTURING CO. Handles and other hardwood utilities.

BOOKLOVERS & TABARD INN, Libraries. A. O. JOHNSON, Manager.

SOUTHWEST TURQUOISE CO. Gem Cutters and Jewelers.

THE KING-FELZ PHOTOGRAPHIC CO. Scenic Photographers.

VICTOR TALKING MACHINES. Mezzanine floor. Pease and Foote.

TIMES-MIRROR CO. Times "want" ads. and Times subscriptions.

SUNSET MAGAZINE. Subscription Department.

SAN JACINTO HOT SPRINGS

(RELIEF HOT SPRINGS)

The curative hot mud baths quickly relieve rheumatism and nervous affections. Modern hotel and sanitary bath houses. For information see George F. Taylor, 535 South Broadway, Los Angeles, or Peck-Judah Co., 553 South Spring St.

City Hotels.

HOTEL WOODWARD

FIRE PROOF

American and European Plan

This hotel has now been running one year and is without doubt one of the most successful in the city. We are continuing our exceptional low rates, and to this, together with our desirable location is due our success. American plan rates, per day, $2.00; per week, $12.00; two in one room, with bath, $25.00 per week. European plan prices accordingly low.

WOODWARD HOTEL CO., 421 W. 8th St.

Cambria-Union Apartments

Strictly first-class. Westlake residence district, corner Union Avenue and Cambria Street. Take westbound Seventh-street car to Union Avenue.

The Fulton Apartments

1064 WEST 7TH ST., NEAR BIXEL ST. Newly completed and opened Nov. 1st. Largest and most modern conveniences, unexcelled, and high in the city; every apartment has individual telephone; unusually large rooms, all outside; 15 minutes' walk; service best in city. Phone Broadway 5646. Location—no noise; West Lake District; no dust; furnishings and service equal to best hotels

Hotel Orena

Rest $1.00 a day house. Corner 7th and Hope Sts. Opposite Postoffice. Beautifully furnished. FREE BUS.

THE WESTLAKE APARTMENTS

427 SO. ALVARADO—PHONE 12068 NEW! NEW! NEW! New Building. New Furniture. Take any car going to Westlake Park. First-class apartments, overlooking the park.

The Louvre Apartments

605 E. Washington. Just completed. Every suite has private bath. Steam heat. Roof garden. Most reasonable rates in city. 'car Pedro st. car. Phone Home 2474; South 1784.

Pico Heights Hotel

Select family hotel. American and European plan. Special rates to families. Home comforts and home cooking included. Phones—E3867, West 5895. Take Pico Hts. car. 1216 Vermont ave.

THE HINMAN

Corner Seventh and Figueroa. The most elegantly furnished apartment hotel in the West. Suites of two and three rooms, with kitchen and bath; also single rooms. R. A. GREEN, Prop. Home Ex. 57, Sunset 1037.

Hotel Sequoia

New, modern, central, elevator, good beds, baths free. Direct cars from all depots. $4 week up. 619 S. Olive. Phones. Near P. O.

Resorts.

The Times Branch Office

Open Daily 8:30 A. M. to 6:30 P. M.

and Free Information Bureau

531 South Spring Street

Telephone Sunset: PRESS 1. Home: TIMES

The TIMES FREE INFORMATION AND RESORT BUREAU is for the accommodation of those seeking recreation, rest and recuperation among seashore and mountain resorts. Particulars are furnished regarding Hotels and Private Boarding-houses; their attractions, rates, etc. Photographs, circulars and transportation literature are kept on hand for inspection and distribution. Times readers can obtain here, in a few minutes, information that would take a week and in many instances longer to procure if they were compelled to write for it.

Greatly Improved Throughout With Unexcelled Service and Cuisine

The Casa Loma Hotel

REDLANDS, CAL.

Will Open for Season 1908-9

Tuesday, December 8th

Guests are assured that nothing will be left undone to makes their stay here an enjoyable one; for your comfort and pleasure is a constant study of the management.

American Plan—Moderate Rates

Management of

PALMER P. DAY. JAMES S. AURAND.

HOTEL MARYLAND

American Plan.

In the Most Beautiful Residence District of

PASADENA

ONLY HOTEL ON THE COAST HAVING ITS OWN PRIVATE CAR.

For private dinner parties, theater parties and banquets the services of the special may be had upon request. Bungalows for those who prefer the home seclusion without its cares.

Phone—Ex. 3, Pasadena. D. M. LINNARD, Manager

HOTEL GREEN PASADENA

NOW OPEN

Rates—American plan from $3.50 upward. European plan from $1.50 upward.

Centrally located and surrounded by parks. Booklet on application to J. H. HOLMES, Manager.

EAST WASHINGTON-SUNSET ROUTE

LOS ANGELES EL PASO NEW ORLEANS ATLANTA WASHINGTON

THROUGH THE SUNNY SOUTH—MAGNIFICENT LIMITED TRAINS

Personally Conducted Parties to Washington, D. C.

Steamship Tickets to All Parts of Europe.

606 So. Spring Street, Los Angeles.

Arrowhead Hot Springs

New management. Hottest and most curative springs in the world. 196 deg. temperature. Natural hot water, steam and mud baths given by expert attendants, under direction of best physicians. Table American plan. Trolley cars direct to hotel from San Bernardino. Write for particulars and rates Arrowhead Hot Springs Co. or Peck-Judah Co., 553 S. Spring St., L. A., Cal.

Ye Alpine Tavern

Situated on Mt. Lowe. A mile above the sea. American plan, $3.00 per day, $15.00 per week. Choice of rooms in hotel or cottages. Telephone Passenger Dept., Pacific Electric Ry., or Times Free Information Bureau, for further information.

THE NEW Hotel Marengo, Pasadena South Marengo Avenue Boulevard and Arcadia st. Convenient to railway depots, street cars, churches and parks. A select tourist and family hotel. Steam heat, hot and cold running water, electric lights and the famous Ostermoor beds in all rooms. European plan, $1 and up per day, $5.50 and up per week. American plan, $2 and up per day, $10 and up per week, with private bath, $15.00 Descriptive literature at Times Free Information Bureau, 531-33 So. Spring.

New Venice Bath House is open for either health or pleasure. Patrons will find here a combination of the greatest forces of nature concentrated for the benefit of mankind—Electricity, Sea Water, Sun Light, Electric Light Baths and Electric Tub Baths. If you are ailing, no matter from what cause, try our baths and treatments. We know they will help you. Rates for baths, treatments, hotel accommodations, rooms or apartments, address JOHN LEENHOUTS, Venice, Cal.

Bimini Hot Springs Hotel Los Angeles

The most curative treatment known for rheumatism; delightfully situated; hot mineral water, steam heat, and telephone in every room; no noise, no dust, and no tips. Street car to door, 5c fare. DR. G. W. TAPE, Medical Supt.

Riveria Hotel, Long Beach, Cal.

American, $10.00 per week up. European, $2.00 per week up. Sunny rooms. Steam heat. Private baths. Mr. and Mrs. G. T. Butterfield, Props., cor. 2nd and Chestnut sts. Home 611.

ELSINORE Lake View Inn and Hot Springs

Overlooking Lake Elsinore. Swimming pool, mud, sweat, plain and plunge baths. Free consulting physician. Curative properties of our springs the best. Excellent rooms and table. Autoists' half-way house to San Diego. Information Peck-Judah Co., 553 So. Spring St.

ELSINORE Bundy Hot Springs Hotel and Cottages, curative Hot Sulphur Baths under hotel roof. Free consultation, resident physicians. Times Information Bureau. Address F. A. Amsbury.

Mount Wilson

Above the Clouds.

6000 feet high. Sierra Madre cars to foot of trail. Rates $3.00. American plan $15 a week. For both accommodations and animals address Mt. Wilson, Cal. Telephone sub. 2—4 bells.; Peck-Judah Co., 553 So. Spring or call Times Free Information Bureau, 531 S. Spring. F. B. ROSS, Manager.

Sanatoriums.

Radium Sulphur Springs COLEGROVE, LOS ANGELES.

Take Baths in Liquid Sunshine.

DRINK THE MOST CURATIVE MINERAL WATER IN CALIFORNIA.

It is radio-active, germicidal and purifies your blood by destroying disease germs, thereby revivifying, rejuvenating and increasing your Vital Force and circulation.

THE RADIUM SULPHUR HOT BATHS

Quickly relieve and cure Rheumatism, Alcoholism, Stomach Troubles, Constipation, Chronic Colds, Liver, Kidney, Blood and Skin Troubles, Poor Circulation, Bright's Disease, Sciatica, Neuralgia, Paralysis, Locomotor Ataxia, Nervous Prostration, diseases of the spine and nervous system, Female Troubles. The Beauty Baths for Skin clear the complexion, makes the skin velvety, eyes bright, hair glossy, stops hair falling, grows new hair.

IT SPARKLES AND FOAMS LIKE CHAMPAGNE.

Wonderful cures are no doubt due to germicidal and radio-active gaseous emanation from Radium Rays, deep in the mineralized earth, whereas this water comes. Chronic and seemingly hopeless cases cured. Medical advice free. Send for booklet. Water by bottle or case. Take "Melrose Avenue" cars via Broadway direct to Springs; 5c fare.

Long Beach Sanitarium Long Beach, Cal. Pressed brick building. New, strictly modern and up-to-date in every appointment. Three stories of solid comfort. Battle Creek Sanitarium methods. Spacious treatment rooms and electrical departments. Graduate nurses only. Winter climate finest in the world. Choicest cuisine, reasonable rates. Booklet free. Visitors welcome. Get off car at 10th st. Phones Home 594; Sunset Main 3491.

GLENDALE SANITARIUM

Glendale, Cal. 25 minutes' ride by P. Electric cars from heart of Los Angeles. WINTER CLIMATE UNEXCELLED. BATTLE CREEK METHODS. Ideal for REST, RECUPERATION AND COMFORT. Apply for illustrated booklet at Times Free Information Bureau, or for Catalog A, from Sanitarium, Glendale, Calif.

TIME-BEATERS.

MOTORCYCLISTS SET NEW WORLD RECORDS.

Immense Crowd Witnesses Speedy Races at Ascot Park—Pitiful Failure of "Dare-Devil" Derkum to Cut Under All Marks.

WORLD records broken at Ascot Park motorcycle races yesterday:

One-mile standing start, Fred Huyck, Chicago, on an Indian; time, 1m. 1s. flat.

Five-mile free-for-all double-cylinder machines, Huyck; time, 4m. 28s.

Ten-mile double-cylinders, for California championship, G. B. Blaylock, on an Indian; time, 9m. 40s. flat.

Twenty-five-mile competition, Huyck, on Indian; time, 24m. flat.

Paul Derkum failed in his attempt to break all professional records from one to ten miles.

Six thousand persons saw the championship motorcycle meet at Ascot Park yesterday afternoon. Packed in the immense grand stand, and wedged into the inclosure near the finish, the throng watched the daring riders as they risked their lives. It was the greatest crowd that ever witnessed a motorcycle meet in the West.

Four world's records were smashed in whirlwind dashes, and two men the boy who had ridden the ten miles in 9m. 17s., the last drop was added to the Derkum's cup of sorrow. He saw his laurels snatched away by a visitor who was riding for the first time on a local track. Derkum went to his dressing-room and cried like a child.

The ten-mile race proved exciting. E. E. Earhart, on a Thor; G. B. Blaylock, on an Indian; R. Seymour and J. H. Shafer, on Thors, and F. E. Bueneman, on a Minerva, were sent away. Seymour got a poor start and dropped out at the first turn. Blaylock took the lead and went like a streak of lightning for the five miles, keeping a lead that could not be cut down. With the race well in hand, Blaylock slacked his pace a trifle after the fifth mile, but not sufficiently to keep him from making a record run. He finished the ten miles in 9m. 40s., a world record.

In the free-for-all single-cylinder event, A. Schelini, a visitor, on a Thor, and Charles Balke, a local rider, on a Merkel, furnished the sensation. Schelini led for six laps, but Balke hung on doggedly and was in the running every minute of the race. Around the course the two flew, and Balke rode so fast that he forced Schelini, in the seventh mile, to make the circuit in 1m. 3s. flat. Without changing their positions, both tore over the course with the result in doubt until the stretch was reached on the tenth mile.

On the finish of the sixth mile, Balke closed up and, beginning the seventh, shot ahead of Schelini and seemed a winner. He kept his head until the last lap, when Scaelini began to close up the gap. Coming into the stretch, Schelini took the lead and finished with a margin. His time was 10m. 51 3-5s. M. J. Graves on an Indian was third.

ONE-HOUR RACE.

There was a bunch of riders for the one-hour race. Everybody wanted the handsome cup offered by Paul Derkum for the rider who would break the twenty-five-mile record. Huyck jumped into the lead early in the long race and kept his place, lapping other riders, including J. H. Shafer, former world champion, who was riding a fast race.

Tearing off miles in one minute flat, Huyck was yards ahead of the nearest man after the first mile, and he continued to increase his lead until he had lapped every rider in the race, some of them two or thre times. He made six miles in 5m. 35s. At the twentieth mile it was seen that Huyck could break a world mark if his machine held together. Bouncing over the track the wonderful little rider finished the twenty-five miles in 24m. flat, a new world mark.

In the twenty-eighth mile Huyck's machine was disabled by a broken gasoline tank, and Seymour took the lead, andly to be passed by Blaylock, who kept the lead and won. Seymour was given second place and Earhart third. Earhart and Shafer rode great races, the contest for third place going to Earhart only after a desperaet struggle.

FIVE-MILE FREE-FOR-ALL.

In the five-mile free-for-all double-cylinder race, Huyck went away from the field like a rocket. It seemed that machine and rider must be dashed into the fence as he took the curves at less than a mile a minute. Huyck's riding was phenomenal, and he kept the grand stand on its feet as he rocked over the course.

One, two, three miles, he kept the lead, and then he began to leave his field. The fourth and fifth miles he rode alone, it being only a question of time. He finished with another world record hanging to his belt. Huyck had established a new mark by doing the five miles in 4m. 33s. flat.

This wonderful performance was followed up by Huyck when, with a standing start, he made one mile in 1m. 1s., still another world mark.

The meet yesterday was sanctioned by the Federation of American Motorcyclists, and all world records made will stand. The proceeds, after the expenses are defrayed, will go to Paul Derkum.

HOW THEY FINISHED.

Summary of the events:

Five miles, fully equipped stock machines: R. Seymour, Thor, first; M. J. Graves, Indian, second; F. J. Loge, Thor, third; time 6m. 30 1-5s.

Five miles, fully equipped stock machines, double-cylinder; R. Seymour, Thor, first; F. Huyck, Indian, second; M. J. Graves, Indian, third; time 5m. 20 1-5s.

Free-for-all single-cylinder: Huyck, Indian, first; A. Schelini, Thor, second; Charles Balke, Merkel, third; time 5m. 21 2-5s.

Five-mile free-for-all, double-cylinders: Huyck, Indian, first; Blaylock, indian, second; Earhart, Thor, third; time 4m. 28s., a world record.

Five miles, free-for-all single-cylinder stock machines; Erwin Knapper, Indian, first; M. J. Graves, Indian, second; Seymour, Thor, third; time 6m. 28s. flat.

Five-mile professional race between Derkum and Bresee, not run.

Trial of world records by Derkum, all marks from one to ten miles, Derkum failed.

Ten miles, championship of California, single-cylinders: A. Schelini, Thor, first; Charles Balke, Merkel, second; M. J. Graves, Indian, third; time 10m. 51 3-5s.

Ten miles, championship of California, double-cylinders; Blaylock, Indian, first; Shafer, Thor, second; Bueneman, Minerva, third; time 9m. 40s. flat, a world record.

One-hour race, first twenty-five miles for world record: Blaylock, Indian, first; Seymour, Thor, second; Earhart, Thor, third; distance 57 miles. Huyck made world record during first twenty-five miles, but dropped out before finish.

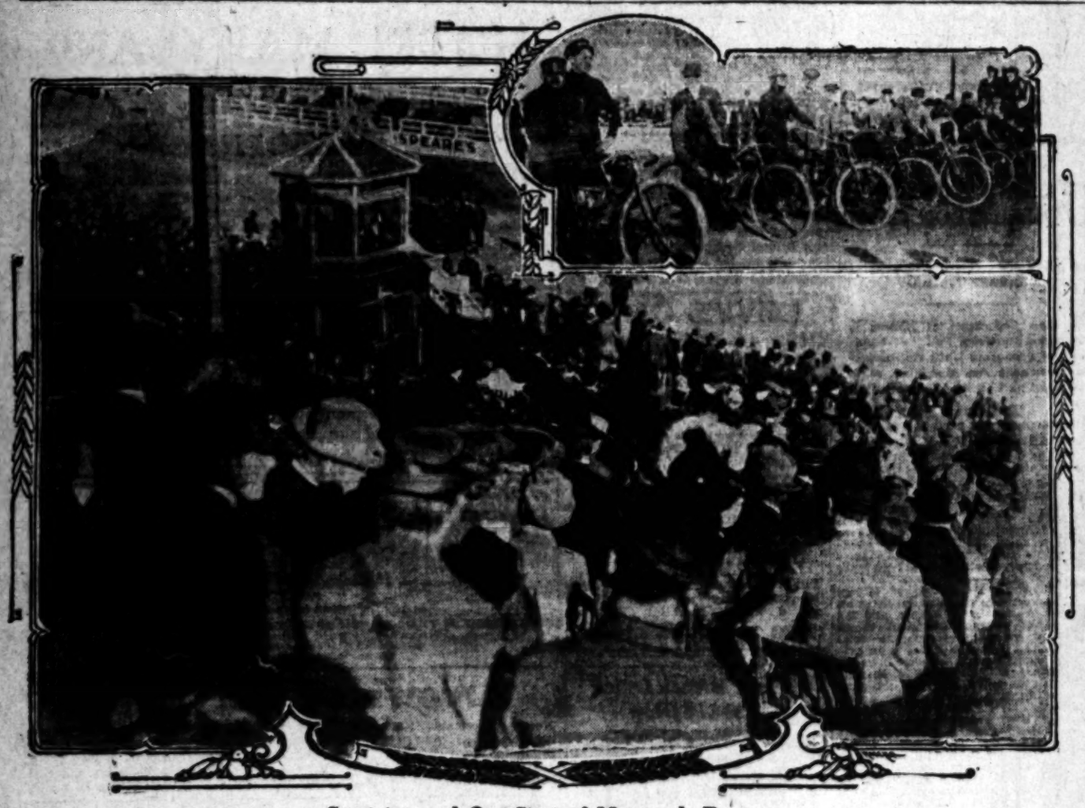

Spectators and One Start of Motorcycle Races.

Portion of the large crowd at the championship contest yesterday afternoon a t Ascot Park, where 6000 persons watched the bikers scoot over the circular course. Blaylock, winner of the one-hour event, is the foremost figure in upper picture.

stepped runes higher in the estimation of motorcycle fans. Huyck, a boy from Chicago, still in his teens, captured the one-mile standing start, and the five and twenty-five-mile competition races. G. B. Blaylock, a local rider, ripped seconds from the ten-mile competition, and won the double-cylinder championship of California.

Though the crowd experienced many thrills as the reckless riders flirted with death, there was keen disappointment, for Derkum, the peerless rider, failed.

The "daredevil" cyclist, whose phenomenal career has been the talk of a continent, rode like a novice. He seemed to have lost his nerve.

According to Ben Fay, his manager, Derkum is a nervous wreck. Whether he will ever pull himself together sufficiently to ride again in fast time is a question. Fay believes Derkum has ridden his fastest races.

When Derkum, late in the afternoon, went to the starting line his admirers were surprised at his apparent lack of form. Instead of his usual sprightliness, he appeared fagged, and presented a pathetic picture.

Sympathy for the man who has thrilled thousands swept over the sea of faces gazing eagerly at the lone man on the course. All remembered the tragedy that in September saddened the life of the youth—the killing of his brother while speeding at Agricultural Park. There was a mighty cheer and a waving of handkerchiefs, and Derkum looked up and smiled. Then the pistol cracked and he was away.

Tense was the excitement as this world-beater shot over the course. Anxious eyes were fixed on stop watches as Derkum flew to the first curve and shot down the back stretch. But before he had finished his first mile those in the judges' stand knew something was wrong.

Derkum had shut off his power on the lower curve.

Then the watchers remembered.

It was on the lower curve at Agricultural Park that the younger brother lost his life while he was being coached by the champion to drive a little faster.

The younger Derkum while flying over the course at almost sixty miles an hour lost control of his machine for a moment and crashed into the fence and was fatally injured.

While the crowd was yelling itself hoarse for Derkum, a little woman in black, in a far corner of the grand stand, was quietly grieving. She had lost one son, and the acclamation for her other boy sent the blood freezing to her heart.

As the white-faced rider started, she pressed her handkerchief to her eyes.

Mile after mile Derkum reeled off, but as he neared the grand stand each time his face seemed more drawn. He was losing, and it was breaking his heart. In silence the last five miles were made, and long before he finished the crowd knew his work was mediocre. Derkum made the ten miles in 10m. 7s., slower than Blaylock had made even in competition. He was trying to beat 9m. 17s.

When the crowd called for Huyck,

SHOP EARLY

Buy your Christmas presents early—early in the day and early in December. That will be your biggest gift of the holidays to the workers behind the counters and on the delivery wagons.

INTO THE BLUE.

AIRSHIP SAILS LIKE A BIRD.

KNABENSHUE MAKES HIS MOST SUCCESSFUL FLIGHT.

Big Gas Bag Is Kept in the Air for an Hour and Aeronaut Never Rises Higher Than Five Hundred Feet from the Earth—Gives Crowd Many Thrills.

Roy Knabenshue made another successful flight in his dirigible airship yesterday afternoon from Chutes Park. Starting at 4 o'clock the big gas bag was sent into the air, and sailed gracefully over the city. Before starting Knabenshue announced his intention of driving the machinne against the wind to Ascot Park.

While the crowd was watching the motorcycle races at Ascot the cry of "airship coming" electrified the throng. The one hour race had just been finished as Knabenshue hove in sight on a line with the Chutes, the machine being about 500 feet in the air.

As he came closer Knabenshue dropped about 200 feet until he seemed to be sailing just over the housetops. He kept the position about 200 feet from the ground until he reached Ascot. The working of the propeller could be distinctly seen, as the daring aeronaut glided gracefully. A cloudless sky made the sight of the great ship most imposing.

Close to the grand stand came Knabenshue and his attendant in the ship. Then he pointed the nose of the gas bag toward the center of the track, and threw out his drag rope. The crowd made a rush for the center of the track, and fully 3000 people were near enough to greet Knabenshue when he alighted.

For fifteen minutes the great bag was kept in the park, and the crowd watched the maneuvers of the man at the motor. Then it was sent into the air again and back to the Chutes. Yesterday's flight was the most successful ever given in Los Angeles.

In spite of the fact that a strong breeze was blowing north Knabenshue, in the teeth of the breeze, drove his machine due south, following Main street in an almost direct line until he veered away for Ascot.

His return flight was made at much greater speed, and he reached the starting point in safety, alighting almost on the spot from whence he had started less than an hour before.

Thousands of people watched the two men in the cigar-shaped air bag as they swept through the air. Several automobile parties followed the ship to Ascot and back.

Dick Ferris and a party aided Knabenshue when he alighted by grasping the drag rope and steadying the car as the bag neared the ground.

RIVERSIDE.

RIVERSIDE, Nov. 29.—With much enthusiasm and with an attendance of about one hundred delegates, the San Diego District Epworth League Institute opened its annual meeting in the First Methodist Church yesterday. The principal address was by Rev. Dr. Charles Edward Locke of Los Angeles on "The New Heroism and its Shibboleth." Rev. Robert S. Fisher, pastor of the Riverside First Methodist Church, cordially greeted the institute in an address on "Why We Asked You," and Rev. W. F. Lusk of Redlands responded in a talk on "Why We Came."

The delegates climbed Rubidoux Mountain at sunrise this morning, and under the blue sky held an early-morning prayer meeting high above the city.

TORREY'S BANNER DAY.

Yesterday was the banner day for the Torrey services. It was announced last night that 261 persons had gone forward for prayer during the meetings of the afternoon and evening. It is believed that over 2000 conversions will result from the four weeks' campaign that will close next Sunday night. Dr. Torrey says he is convinced that the spiritual life of the city is quickened and that the week just opening will be a fitting climax to the work.

Try Murine Eye Remedy

For Red, Weak, Weary, Watery Eyes, Murine Doesn't Smart—Soothes Eye Pain.

WILSHIRE, Westlake or southwest property. See Althouse Bros., 430 South Broadway.

EXPANDING.

THREE POLICE DISTRICTS NOW.

NEW SUBDIVISIONS ANNOUNCED BY CHIEF KERN.

East Side Station, in Charge of Lieut. Dixon, Will Be Center for Big Territory North and East of City's Center—Assignment of Officers.

General orders were issued by Chief of Police Kern, yesterday, in which he redivided the city into taree police districts, and assigned the officers who will have charge of the new East Side district. Each district will be under a division of police. These orders went into effect at midnight.

The limits of the University district were not changed, and the division headquarters at the University station, No. 826 West Jefferson street, will be the police center for all tae city south of Pico street.

The new district will include Boyle Heights, the East Side, and that portion of the old central district, lying northerly and easterly of Alhambra avenue, beginning at the river, thence west along Alhambra avenue to Nedondo street, to Main street, to College street, to Adobe street, to Park Terrace, and around Elysian Park. This district will be controlled from the new station located at the city workhouse, No. 419 North Avenue 19.

The central district will include the rest of tae city, with the division headquarters at the Central Station.

Special Order No. 77 detached the following officers from the central division and attached them to the new East Side division: Lieut. C. E. Dixon, Sergts. McKeag, Sparks and Adams; Officers, Ditewig, Woodward, Bartlett, Shand, Burch, Ballesteros, Hall, Vignes, O. T. Walker, Hickey, La Berge, Baldridge, Ebert, Aiken, H. C. Allen, Daudel, Arguello, Sloan, Steinreide, Ferns, Pfahler, Cahill, ... R. Kincaid, Wehrly, L. L. McClary, Conley, Neelon, ...eibler.

That New Suit

That you have been neglecting to get until business conditions brightened up is about due; for Los Angeles celebration of "Prosperity Week" has given a bright touch all along the line. So just

ORDER IT NOW

And from a tailor who knows how to make suits that fit. I do a cash business and, quality considered, my

PRICES ARE LESS

If you want to see the best selected stock of materials in the city and get the service you are entitled to, see

B. Gordan

MEN'S DRAPER

104 South Spring Street

(Established 1886)

8-Day French Traveling Clocks $7.50

J. Abramson

404 SOUTH BROADWAY

MELANCHOLY.

TRAGIC DEATH OF ENGINEER.

Entangled in Machinery on Lone Night Watch.

San Fernando Pumping Plant Employee Victim.

His Body Found Hours Later by Day Worker.

Alone in the watches of the night Saturday, in the pumping station of the Mission Land and Water Company, one mile west of San Fernando, William Vaughn met a terrible death.

When the day engineer, Andrew Rodrigues, hurried into the station at 7 o'clock yesterday morning to relieve Vaughn, he was astonished to find the machinery silent and Vaughn not visible. But a glance at the machinery told him the truth with a shock.

Under the broken belting and pinned by broken parts of the machinery, his head crushed almost to pulp, his abdomen cut open, and his body almost dismembered, was the night engineer. So cruelly had the machinery crushed him that Rodrigues saw it was hopeless for him to attempt to remove the body alone. He sent word to San Fernando and a number of men went out and helped extricate the mangled remains.

From the surroundings it seemed probable that, hours before, Vaughn had been caught in the belting, drawn into the machinery and his life crushed out. The wheels were clogged and the big plant had stopped. The body was cold, and the accident may have happened before midnight. That, however, is a matter of conjecture only.

After the body was removed to an undertaking parlor at San Fernando, Justice Powell of Newhall, who is deputy coroner for the northern district, held an inquest and determined that death had been accidental.

Vaughn was 35 years old, and was a member of the Odd Fellows' Lodge at San Fernando, which took charge of his remains. He was unmarried, and had no relatives in this region. He had been employed at the pumping station for several months.

Piano Headquarters of the Southwest

The Victor Dealers of Los Angeles

THE HOUSE OF MUSICAL QUALITY

VICTOR AND EDISON DECEMBER RECORDS ON SALE

We Have the Double Sided Victor Records Also.

You need a TALKING MACHINE for your home

The long winter nights are made more pleasant by one of these "Music and Fun Producers." The children will enjoy it and so will you. The cost is small—and what there is of that you may pay us in small weekly or monthly payments.

A dollar or so a week buys a Victor, an Edison or a Zon-o-Phone

What gift could bring greater pleasure than one of these.

SPECIAL FOR CHRISTMAS DELIVERY—A beautiful Talking Machine or Phonograph with cabinet for records and containing a dozen choice records, as a start for your collection. Victor, cabinet and 12 records; Edison Phonograph, cabinet and 12 records; Zon-o-phone, cabinet and 12 records $41.20

On very easy terms. Pay us $10 now. We deliver to you on or before Christmas Eve, then beginning the first week in January pay us $1.50 a week or $6.00 a month until paid. It's an easy way and the correct way to buy for the family. See us now about it.

Only a limited number of outfits at these prices. It will pay to do it now.

A full line of Victrolas—greatest of Victors—at terms that must appeal to you.

THE HOUSE OF MUSICAL QUALITY

SOUTHERN CALIFORNIA MUSIC CO.

332-334 S. BROADWAY, LOS ANGELES, CAL.

LOCKETS

Always a Desirable Gift

There are advantages in selecting gifts where the showings are largest. Every locket in our stock has been received direct from the factories of the best and most reliable manufacturers. The styles are right—the workmanship is right, and the quality is up to the carat stamp.

Plain and Diamond Set Lockets

Round, Oval, Square, Oblong, Octagon and Heart Shapes, plain and with Roman Polished or English finish.

Same shapes partly or full engraved, one or both sides, Rose or English finish.

Same shapes set with Diamonds of any size desired.

Pearl paved Hearts.

Diamond paved Hearts.

Topaz, Amethyst and Jade Hearts.

Fancy and Uncommon Lockets

Diamond and Sapphire combinations.

Diamond and Ruby combinations.

Diamond and Emerald combinations.

Exclusive Cameo Coral set Lockets.

Cameo Coral and Diamond set Lockets.

Hand-wrought Peacock studded with Opals.

Enamel Head Lockets set in all combinations of Diamonds, Rubies, Emerald and Pearls.

Odd Diamond, Sapphire and Lapus Lazuli combinations.

New Scarab and Diamond set Lockets.

Prices range from a few dollars to several hundred dollars. You will find just what you want at the price you wish to pay.

16 Departments

are filled to overflowing and are ready for you. Make reservations now and let us store gifts in our large fire and burglar proof vaults.

Mail Order Department

Our new 98-page Holiday Catalogue "T" is ready for mailing. Out-of-the-city patrons should write for it at once. 2000 illustrations of Diamonds, Watches, Jewelry, Silverware, Cut Glass, Fine Leather Goods, etc. We have thousands of pleased letter order customers throughout the United States and Mexico.

Brock & Feagans

Goldsmiths—Silversmiths—Gem Merchants

437-439-441 BROADWAY

How Rich Men Invest Their Capital.

Saturday Evening Post
November 28, 1908.

Extract From Article by Theodore P. Shonts.

" . . . There is just one point with regard to the selection of securities on which my own personal views may not entirely coincide with those of the average careful investor. It has been my experience that the most secure as well as the most profitable investments I have made are not in the first mortgage class. For example, I am a part owner of a large office building in one of the largest cities of the country, and I would not exchange my interest in this enterprise, dollar for dollar, for any first mortgage security I can think of at the moment. This is not alone because of the high percentage which this investment pays me, but it is also because I believe the investment to be just as secure as any first mortgage proposition which could be brought to me. . . . "

The Trustee Company of Los Angeles reproduces the above unanswerable statement of one of America's most successful men. The conclusion arrived at by Mr. Shonts are directly in line with the arguments offered by this Company in proclaiming the value of Business Property as an investment and calling attention to their method of dividing such property into investment Units, making it available for part ownership as indicated by Mr. Shonts.

Invest your surplus in Ownership Units of Broadway Central Block

Full Units $1050. One-tenth Units $105.

For particulars, address

THE TRUSTEE COMPANY OF LOS ANGELES

424 Broadway.

GOLDMAN'S Free Picture Offer

Save the ads. numbered 1 to 24, beginning in tomorrow's Times (Dec. 1st) as per ad. of Sunday, Nov. 29. Pictures now on exhibition in our show window.

217 South Spring Street

STEINWAY PIANOS

GEO. J. BIRKEL CO. 345-347 S. Spring St.

The Victor Dealers of Los Angeles
MUSICAL QUALITY.
R RECORDS ON SALE
ctor Records Also.
HINE for your home
long winter nights are made
e pleasant by one of these
ute and Fun Producers." The
dren will enjoy it and so will
The cost is small—and
t there is of that you may
us in small weekly or month-
ayments.
dollar or so a week buys a
r, an Edison or a Zon-O-Phone
t gift could bring greater
sure than one of these.
—A beautiful Talking Ma-
records and containing a
ollection. Victor, cabinet
net $41.20
ve. We deliver to you on
the first week in January
ntil paid. It's an easy way
y. See us now about it.
these prices. It will pay
t terms that must appeal to you.
L QUALITY
NIA MUSIC CO.
ANGELES, CAL.

ETS
Gift
ifts where the showings
has been received direct
t reliable manufacturers.
is right, and the quality
cy and Uncommon
Lockets
d and Sapphire combina-
ond and Ruby combina-
ond and Emerald com-
ns.
naive Cameo Coral set
o Coral and Diamond set
wrought Peacock stud-
h Opals.
el Head Lockets set in
binations of Diamonds,
Emerald and Pearls.
Diamond, Sapphire and
Lazuli combinations.
Scarab and Diamond set
several hundred dollars.
e price you wish to pay.
ts
for you. Make reserva-
r large fire and burglar-
ment
"T" is ready for mailing.
r it at once. 2000 illus-
y, Silverware, Cut Glass.
usands of pleased letter
States and Mexico.
agans
em Merchants
DWAY
apital.
Post
ick.
tore P. Shouts.
ith regard to the selec-
ersonal views may not
corage careful investor.
et secure as well as the
de are not in the first
part owner of a large
s of the country, and I
s enterprise, dollar for
I can think of at the
of the high percentage
s also because I believe
any first mortgage prop-
reproduces the above unanswer
ccessful men. The conclusions
with the arguments offered by
usiness Property as an invest
of dividing such property into
art ownership as indicated by
of Broadway Central Building
OF LOS ANGELES
AN'S
e Offer
24, beginning in
4) as per ad. of
now on exhibition
ing Street
PIANOS
CO. 345-347 South Spring Street

DIABOLICAL.

HOLDS WOMAN ON RAIL IN PATH OF FAST CAR.

Little Girl and Train Crew Foil the Designs of Norwalk Rancher, Apparently Demented—He's Arrested and Victim Disappears.

AFTER overpowering a woman and dragging her onto the northbound track of the Santa Ana electric line, between Moody and Cypress stations, about 7:30 o'clock last night, Thomas A. Monroe, a rancher of Norwalk, held her there awaiting the approach of a swiftly moving car. The identity of the woman has not yet been learned.

The woman's six-year-old girl companion pounced upon the man, clawed his face, pulled his hair and when the streaming headlight came into view around a sharp curve, she stepped to the middle of the track and signaled the motorman to stop.

Within twenty-five feet of the man and woman, who struggled desperately, the car was brought to a standstill.

Conductor G. E. Sisk leaped from the front platform and throttled Monroe, forcing him to release the woman.

Before the woman or the little girl could be questioned, they disappeared in the darkness. The police later were unable to get trace of them.

Monroe, who was taken to the City Jail, refused to talk about the affair. He appeared to be demented and an investigation will be made of his case today.

As soon as Conductor Sisk reached the Pacific Electric building, he delivered Monroe into the custody of Special Detective George Churchill.

LITTLE GIRL STOPS CAR.

Sisk said that while the car was making about forty-five miles an hour, just after leaving Cypress station, the motorman made a sudden stop. Sisk rushed to the front platform.

"A little girl was standing there," he said, "waving her arms. Behind her was the form of a woman stretched out on the track, and a man bending over her. The car had stopped within a few feet of the little girl and I jumped off.

"Monroe had the woman by the throat and his knee was pressed against her body. I seized him by the back of the neck and attempted to pull him off. He struck at me, after releasing his hold on the woman. The motorman came to my assistance and we succeeded after a hard fight in putting the fellow aboard the car.

"When I went out again to get the woman and the child, they were gone. I did not see which way they went. Taking a lantern, I searched back along the right of way and called out for them, but they made no answer. I ordered the motorman to run up to the next station and stop.

"I telephoned to the office and they ordered me to make up lost time and bring the man into the station, which I did."

Thomas A. Monroe,
Norwalk rancher, arrested last night for attempt to overpower woman and hold her on track in path of approaching car.

Monroe admitted that he had been drinking and that he had visited the Martha Winery near Cypress, before he was overpowered and put aboard the car. He denied that he was with a woman or that he had attempted to hold anybody on the track.

Afterward, while talking to Detective Churchill, he admitted that he wanted to "make away from her," that he was tired of her. When asked what the woman's name was he replied, "Margaret," but could not remember or would not give her last name.

Monroe lives with his parents in Norwalk. A brother is said to be in the insane asylum at Patton. The man in custody seems to be demented.

From residents near Cypress station who know Monroe, he has had no love affair.

It is the belief of the police that Monroe was wandering aimlessly along the track when he met the woman and attacked her. His hands were scratched and he showed other marks of a struggle. He is 30 years old and has worked on his father's ranch for several years.

An effort will be made today to find the woman. The constable at Cypress was unable last night to locate her or the child.

LIFE'S SEAMY SIDE.

IS SLAIN FOR WOMAN'S LOVE.

SON OF COLLEGE PROFESSOR IS SHOT BY RIVAL.

Killing Followed Row Over Demimondaine in Reno and the Slayer Is Still at Large in the Nevada Hills, Many Men Joining in the Search.

[BY DIRECT WIRE TO THE TIMES.]

RAWHIDE, Nov. 29.—[Exclusive Dispatch.] W. B. Witter, who is said to be the son of a professor in the University of Washington and residing at Bellingham, Wash., was shot and almost instantly killed by A. R. Friday, formerly of Cripple Creek and Denver, Colo., in the tenderloin district here at midnight last night.

Witter was in the company of a woman friend of Friday's, escorting her to her home from the different saloons where she had been drinking and carousing with several other men and women. When near a point nearly opposite the door of the woman's crib Friday suddenly opened the door and began firing.

Witter immediately drew his own gun and returned the fire. It appears that he must have been mortally wounded by the first bullet, as he dropped dead after firing twice at his assailant. Investigation showed that a bullet had entered his neck, completely severing the rigat carotid artery, going clear through and out at the top of his head.

Friday at once made his escape. Scores of Witter's friends spent the night scouring the hills and mine workings of the district, in a vain search for the slayer. Officers at adjoining towns and railway points were notified and it is hardly possible that he can escape capture.

THIEF CAUGHT IN TIME.

He Had Nearly Pierced Big Steel Bank Vault When Officers Arrest Him.

[BY DIRECT WIRE TO THE TIMES.]

BEAUMONT (Tex.) Nov. 29.—[Exclusive Dispatch.] After working several nights on the big vault of the First National Bank of Beaumont within half a block of the Federal and police stations, and nearing the coveted thousands, William Bretschneider was captured this morning at daybreak, after having been shot through the left forearm by officers, who were watching for him.

Yesterday Cashier J. C. Pondrew accidentally discovered the vault was being bored and notified Mayor Emmett Fletcher, who placed officers to watch. This morning Bretschneider was discovered busily engaged in sinking the drill deeper and nearing the money. When discovered he made a fight to get away. He will make no statement other than that financial straits drove him to crime. Bretschneider ran a penny arcade and came here from Orange, Tex.

HOLD-UP.

THIEVES CAUGHT.

[ASSOCIATED PRESS NIGHT REPORT.]

SAN FRANCISCO, Nov. 29.—With drawn revolvers, two men wearing masks entered the saloon of Sahaderne Brothers, on Mission street, early today, held up one of the proprietors, John Luett, and after robbing their victims and rifling the cash drawer, backed out of the door but were captured a few minutes later.

At the city prison the men gave their names as James Parish and Louis Gianini.

REPORTERS OUTDONE.

Doctor Tells of Young Women Who Can Describe Scenes They Have Never Visited.

[BY DIRECT WIRE TO THE TIMES.]

NEW YORK, Nov. 29.—[Exclusive Dispatch.] If Dr. A. J. Fox is not romancing about the talents of two young women patients, there will be a stir in fashionable divorce circles. Surely the power he has described as belonging to Misses Emma Monroe and Margaret Marx is pregnant with danger to the secretive. He has trotted them out to win the $5000 that the Metropolitan Psychical Society has offered for any person who can count oranges dropped behind him, her or it.

According to Dr. Fox, Miss Marx went into a somnambulistic nap and described Greenwich, Ct., a place where she had never been, like the rewrite man for an afternoon paper. She also told him of a fire that broke out there at the time she was asleep.

As to Miss Monroe, he says that he told her to project herself into the room of a man he knew and she did so, describing his clothing and what he was doing at the time. It happened that the man was not doing anything worse than reading "Three Weeks," but the horrible prospect of what might have happened had he been a suspected co-respondent made the revelation startling.

When the doctor told the young man that the young woman had been wandering about his apartments in spirit form, he was alarmed. He was relieved when told that the worst thing the spook had told on him was an undue acquaintance with Mrs. Glyn's literary work of art.

But the possibilities!

CUBAN MILLIONAIRE KILLED.

Shooting Believed to Have Followed Business Rumpus Started by the Dead Man.

[BY DIRECT WIRE TO THE TIMES.]

HAVANA, Nov. 29.—[Exclusive Dispatch.] Tirso Mesa, a Cuban millionaire, well known in New York, London and Paris, was shot four times and instantly killed at Aguada de Pasajeros today. No details of the tragedy have been received here yet.

Señor Mesa had a violent temper. His friends had often warned him to control it or it would get him into trouble. He was a large sugar planter and owned a sugar mill at La Vega, near Manquito, in Mantanzas Province. His friends believe that he was in Aguada on business that ruffled him and that his choleric disposition precipitated a quarrel that ended in his death.

Señor Mesa was a large stockholder in the United Railways of Cuba and a member of its London board of directors. So prominent and influential was he that Judge Manuel Landa, acting Secretary of Justice, has gone to Aguada on a special train to investigate the circumstances surrounding his death.

[Copyright.]

INVENTS AERIAL SCREW.

Young Denver Man Announces That He Has Finished Work on Airship Propeller.

[BY DIRECT WIRE TO THE TIMES.]

DENVER, Nov. 29.—[Exclusive Dispatch.] John M. Cage of Denver, scarcely past his majority, the inventor of a successful submarine, has announced the completion of a tubular double propeller, operated by an electric motor, for airships. He claims it solves the aerial problem, furnishing both a lifting and propelling power. Eight six-foot tubes, with lifting capacity of 2400 pounds, will be built, with a total weight, including two fifty-horse-power engines, of 1500 pounds. The propellers act much as an ocean steamer's screw, drawing in air and driving away underneath. The machine is to have aerofoil spread of 1600 feet, assuring safe descent if anything goes wrong, and preventing turning turtle.

CUSSIN' BIRD OUTCLASSED.

Owner of Swearing Parrot Finds Hen's Nest Inside Big Pumpkin.

[BY DIRECT WIRE TO THE TIMES.]

ALTON (Ill.) Nov. 29.—[Exclusive Dispatch.] Nature in an Altonian mood, yesterday brought another wonder to the door of James Chessen, noted as the owner of "Joe Cannon," the famous swearing parrot. When Chessen first proclaimed the versatility of the parrot's powers of profanity, the bird was dubbed a nature fake. So Chessen invited a number of persons, among them a divinity student, to hear the bird rehearse.

This time a hen is the heroine of the yarn. Chessen found a nest reposing in the middle of a big pumpkin, which he purchased. The hen had made an entrance through a hole which a hungry cow had bitten out of the vegetable. As Chessen, who boasts that he drives a good bargain, gave only 15 cents for the pumpkin, and there were eleven chickens in the nest, he thinks he is a financial gainer.

DEAD.

BRIGHT LIGHT CONFUSES BOY.

STRUCK BY REDONDO CAR AND FATALLY INJURED.

Hesitates While Crossing Track at Gardena and Is Hurled Through Air—Lad Brought to Receiving Hospital and Dies at an Early Hour This Morning.

Trying to cross between two speeding interurban cars, Ralph Sedgewick, aged 16, was fatally injured last evening, shortly before 7 o'clock, at Gardena. A south-bound Redondo car struck him and he was picked up unconscious and was brought to the city on the next north-bound car and taken to the Receiving Hospital, where he died at 1 o'clock this morning.

Sedgewick, with two companions, sought to cross the parallel tracks of the Redondo and San Pedro lines. A San Pedro car, north-bound, was approaching the crossing and the south-bound Redondo car was also coming in at high speed. Sedgewick's companions got across safely and witnesses say the boy had opportunity to escape, but seemed to be confused after he passed in front of the blazing headlight of the San Pedro car. He turned to escape, apparently, as he was struck in the back, under the left shoulder. His body was shot in the air and fell twenty-five feet from the track, limp and almost lifeless. He was internally injured and suffered concussion of the brain.

He was the son of Orrin G. Sedgewick, a carpenter, living on Central avenue, near Gardena, and a nephew of Sergt. Walter Wood of the University Police Station.

DRUGGIST AND "BLIND PIG."

T. M. Van Horn, a druggist at No. 643 East First street, and his clerk, I. E. Kiebel, were arrested yesterday afternoon on the charge of violating the liquor ordinance. For several Sundays, it is stated by the police, Van Horn has conducted a "blind pig," selling whisky in small quantities to customers. Two plain clothes officers were detailed yesterday to investigate the case. It is alleged that they purchased liquor from Kiebel and that he sold it with Van Horn's consent. The men were released on $100 cash bail in each case.

WOMAN "BLIND PIGGER."

Ella Twitchell was arrested yesterday for violating the liquor ordinance. Officers Oker and Berchtold raided her room at No. 1180 South San Pedro street and took several bottles of beer and a bottle of whisky as evidence. The officers gained admission by disguising themselves as milk men.

LIFE SAVED BY NERVE.

Lion Tamer Attacked by Lioness, Sits Still With Hand in Her Mouth.

[BY DIRECT WIRE TO THE TIMES.]

KANSAS CITY (Mo.) Nov. 29.—[Exclusive Dispatch.] It was a rare exhibition of nerve and headwork that probably saved the life of Capt. Cardova at the Hippodrome last night, when one of the trained lionesses attacked him and almost severed the thumb on his right hand.

Few in the audience who were witnessing the act given by Cardova and his trained lions really knew what had happened, for he had the nerve to finish the act and remained in the cage fully five minutes after the lioness had tasted of his blood, and was acting ugly all the time. After he got out of the cage a physician was called, and the wounded hand was dressed.

The lioness has two young cubs, and has been vicious for some time. The attack was made while Cardova was giving that part of the act in which he eats at a table with three lions. He was feeding the raw meat to his animals when the lioness seized him and held his hand in her teeth for fully a minute. The trainer exhibited no fear, nor did he cry out, although the pain was severe. The other lions did not attack him.

BOMB OUTRAGE.

LISBON, Nov. 29.—A dynamite bomb exploded today in a printing works at Villa Nova de Portina, province of Algarve, wrecking the works. There were no casualties. The police arrested a man who was seen lurking near the building.

The discouraged Dyspeptic will find in
Grape Nuts
cause for rejoicing
"There's a Reason"

Christmas Suggestions

From the "House of Quality"

This season we're making greater preparations for the holidays than ever before. Thousands and thousands of dollars' worth of beautiful new furniture arriving daily. We've searched the markets carefully for the newest designs and best makes—merchandise that will bear out the reputation of "The House of Quality."

We're ready for you now and we urge you to BUY EARLY. The earlier you buy, the better assortments you will find. And, besides, we are offering SPECIAL PRICE INDUCEMENTS to encourage early buying—real reductions in price that mean a big saving.

Come—look—compare prices and qualities. You know and we know the goods are right—the prices are right—and if it comes from the "House of Quality," you take no chances. Don't forget to buy early.

Purchases made now will be reserved and delivered when you wish.

$26.25

$26.50

More Than 50 Distinct Styles In Ladies' Desks

There's nothing more sure to please "her" than a handsome writing desk. We show half a hundred different styles in all kinds of wood. Take advantage of these special prices for this week.

$24.50

$9.50 Desk $6.85
Golden oak—full quarter-sawed and handsomely polished. Well made throughout.

$16.25

$11.50 Desk $8.25
Solid oak—fumed a beautiful brown. Mission style handles. Drawer underneath and small drawer inside.

$13.50

$13.50 Desk $9.25
In rich dark mahogany, toona mahogany, golden oak or birdseye maple. Large drawer underneath has swell front. Best dove-tailed construction throughout. A remarkable value.

$18.00 Desk $13.50
This is a mission style writing table in solid oak. Has red leather writing pad. A beauty for the home furnished in Mission style.

$9.25

$20.00 Desk $16.25
Very finest birdseye maple. Best of cabinet work throughout. Has double swell front drawer. Polished inside as well as outside.

$31.50 Desk $24.50
Finest quarter-sawed golden oak. True Colonial style with 1 large drawer and 2 small drawers. Large size.

$8.25

$35.00 Desk $26.50
A dainty creation in Circassian walnut, beautifully grained and richly finished. Has swell front drawer and French legs.

Besides the above specials we can show you dozens and dozens of other styles in all kinds of wood.

Fine Rockers Specially Priced For Early Buyers

Any rocker in our stock is a gift worth while. There's not an old style nor an undesirable quality in the whole lot. Cold type can give you but a meager idea of the magnificent assortment. Buy early and take advantage of these special prices.

$17.25

$32.50 Rocker $26.25
Large luxurious rocker with broad, comfortable back. Frame is of fine fumed oak. Seat and back are of genuine Spanish leather.

$8.75

$22.00 Rocker $18.25
Rich dark mahogany or finest quarter-sawed golden oak. Seat is of genuine black leather. The finish and construction of this chair are the very best.

$4.85

$23.50 Rocker $17.25
Frame of fine fumed oak. Leather covered spring seat with double cushion of handsome green leather. Unexcelled for solid comfort.

$12.00 Rocker $8.75
Popular Mission style in fumed oak. Has genuine Spanish leather seat. A big value at the regular price—an extraordinary special at $8.75.

$18.25

$10.50 Rocker $8.25
Quarter-sawed golden oak, beautifully grained and finely polished. Has solid saddle seat.

$6.75 Rocker $4.85
Quarter-sawed golden oak or mahogany with saddle seat. A good, comfortable rocker at a very low price.

$6.00 Rocker $4.35
Just like cut at right. The frame is of finely finished mahogany with cobbler seat. You can't match it anywhere at this special price.

$4.35

Come early for these specials as they will be on sale at these prices for a few days only. If the style you want isn't mentioned in this ad, you'll surely find it among our great assortment.

$6.85

LYON McKINNEY SMITH CO.
648-652 BROADWAY (OPPOSITE BULLOCK'S) AT SEVENTH

Buy Early

Milk-white floors—spotless and wholesome enough to "eat off"—is the quick result when GOLD DUST is added to your scrubbing water

Floors and doors and woodwork are hard to clean thoroughly because the dirt gets ground into every crack and crevice.

Soap and mop all you will, the job at best will be only partly done.

A heaping tablespoonful of GOLD DUST added to your scrubbing water will make it search out dirt, grease, germs and impurities from every cranny, and cleanse and purify wherever it touches.

GOLD DUST also relieves you of that weary, torturing grind of bending and scrubbing, because it does all the hard part of the work without your help. Soap makes housework hard work. Let GOLD DUST ease the burden.

"Let the GOLD DUST Twins do your work"

Made by THE N. K. FAIRBANK COMPANY
Makers of FAIRY SOAP, the oval cake

Auction :: Auction
729 Cedar Ave.,
Tuesday, December 1, 10 a. m.
Long Beach, California

Contents of Mrs. Sanders' residence, consisting of old mahogany bedroom suite, hand-carved teakwood sideboard and dining table, large blue cloisonne vase, very rare old blue Canton vase, large Spanish leather rocker, fine bronzes, Turkish rugs, Navajo rugs, ivories, oil paintings, beautiful house plants, brass bed, odd pieces, rockers, dressers and commodes, also electric runabout. Other pieces too numerous to mention. It will pay you to see this collection of high art as it is one of the finest in Long Beach or Southern California. I, Mrs. Sanders, was called East by telegram a few weeks ago, as my mother was ill. I am not able to return, therefore will have to dispose of my furniture and beautiful art collection at auction, Tuesday, December 1, 1908. Sale commences at 10 a. m. sharp. I also have good Chinese cook who has been in my family for a number of years. He would like to get a good position here. I can highly recommend him.

MRS. SANDERS

Thos. B. Clark 729 Cedar Ave.,
C. H. O'Connor, Auctioneers. Long Beach

Men's Clothing Clothes for Men and Young Men
DESMOND'S
Corner Third and Spring Streets

The Times-Mirror Company

H. G. OTIS....President and General Manager.
HARRY CHANDLER.....Vice-Pres., Assistant Gen. Manager.
MARIAN OTIS-CHANDLER.....Secretary.
ALBERT McFARLAND.....Treasurer.
PUBLISHERS OF

Los Angeles Daily Times

Pronounced Loce-AHNG'hayl-es.

Vol. 54, No. 130. Founded Dec. 4, 1881.
Daily, Weekly, Sunday and Weekly Magazine. Twenty-seventh Year.

EVERY MORNING IN THE YEAR.

THE NEWS—Our Associated Press service covers the globe, transmitting over 35,000 words daily, not including specials. TERMS:—Daily, Sunday and Magazine, 75 cents a month, or $9.00 a year; Daily, without Sunday, $7.50 a year; Sunday, $2.50; Magazine, $2.50; Weekly, $1.50. TELEPHONES:—Counting-room, Subscription Department, Editorial Rooms, City Editor and Local News Room: Sunset, Press 1; Home, Ask for THE TIMES. AGENTS—Eastern Agents, Williams & Lawrence, Brunswick Building, 5th Ave. and 26th St., New York; 1224 Marquette Building, Chicago; Washington Bureau, 41 Post Building. (THE TIMES on file:) San Francisco office, Room 1206 Call Building, J. L. Brown, Representative. BONA FIDE CIRCULATION:—Daily, per average for 1898, 18,901; for 1899, 19,259; for 1900, 20,131; for 1901, 25,721; for 1902, 29,723; for 1903, 29,448; for 1903, 30,930; for 1903, 30,936; for 1904, 37,702; for 1905, 43,150; for 1906, 50,661 copies; for 1907, 53,311 copies; Sunday average for 1907, 69,157 copies; daily and Sunday average for first six months of 1908, 84,3326 copies; Sunday only, average, same period, 97,157 copies.

Yesterday's Regular Edition..... 80,500

THE TIMES has a far larger bona-fide circulation than any local rival. The industrious, substantial, liberty-loving classes are its steady patrons. The greatest volume of business advertising, the finest display, the best classification, the largest results to advertisers. Proofs undeniable.

Offices: Times Building, First and Broadway.

Entered at the City Postoffice as mail matter of the second class.

Editorial Pen Points

Let us drop this saying that "money isn't everything" until the time comes when it really isn't.

Mr. Hiagen declares that he has had enough politics. And yet his voice shows that he has had hardly any.

Already has the world lost interest in airships, and is looking for the surmounting of the next alleged impossibility.

Prof. Royce of Harvard says football produces moral clouds." But that's nothing to the broken bones it produces.

The thumbscrew has been abandoned, it is true, but modern civilization has invented more cruel methods of torture.

Another thing that Mr. Taft desires to make plain is the fact that he cannot create prosperity without a little help.

We haven't heard anything from Mr. Chafin since the election. We suppose he is quite convinced that he has been defeated.

John D. Rockefeller's past must be considered eventful, after all. There seems to have been no woman in the case.

You can take a woman's hat and level it to the flatness of a pancake and yet when you go to buy it you will find it high.

The news from France once more proves that trouble lights on a rich widower with something like an unerring instinct.

It seems to us that it was unnecessary for Mr. Bryan to buy a "winter home" in Texas. Where Mr. Bryan is it is winter.

"China will never go back to the dark," says the Washington Star. China does not consider that she ever was in the dark.

The keeping of a mistress is a custom and not a crime in France. How long can that kind of a nation keep from rotting?

The bonded indebtedness of New York amounts to almost $1,000,000,000. Coming generations will not say but increase this amount.

"Today is not tomorrow" sings an eastern magazine poet. There is a lot of things we wouldn't know if it were not for the poets.

The Kaiser also has the satisfaction of knowing that he is not the first man who was told to shut up because he was telling the truth.

Fortunately for the nation, Uncle Joe Cannon will succeed himself as Speaker of the House and the wind jammers will be again muffled.

What Col. Hohenzoliern must now do is to train his mind into a channel that will lead him to believe that it is a delight just to listen.

Although Tom Johnson must give up his automobile he need not walk. Surely he can scrape 5 cents together and ride in a street car.

The new Governor of Missouri spent $33,000 to be elected. The office pays a salary of $4000 a year. He stands to lose in more ways than one.

President Roosevelt announces that we cannot keep the fleet on this Coast. Ah, well, we have been getting along without a fleet, anyway.

The dispatches state that baby Shonts de Chaulnes will be related to Prince De Sagan and Boni de Castellane. But maybe he can live it down.

The Eskimo continues to change wives until he finds one to suit him. The American continues to change until he finds a wife he can't shake.

How dared the United States enter into any kind of an agreement whatever without the knowledge or consent of Capt. Hobson and "Red" Hayes?

Well may the divorce statistics of this country be called appalling. But how can it be otherwise when both the law and the churches assist in the business?

By way of a real international romance why doesn't Gen. Castro go to Holland to be operated on and let Queen Wilhelmina quit everything to nurse him?

By borrowing $5 to start with, a New York policeman has amassed a fortune of $200,000. But Mr. Rockefeller still holds the record on that kind of financiering.

It is announced that the Nebraska Legislature, just elected, will be directed in its work solely by Mr. Bryan. Oklahoma may as well prepare to go into total eclipse.

The difference between Tom Johnson and William J. Bryan is that Johnson went into politics rich and came out broke, while Bryan went in broke and comes out rich.

Let us not be too quick to laugh at the idea of a baby ruling China. Almost every house in America is ruled by a baby, if it has a baby, which of course, it should have.

The "rich widower" who had Mme. Steinheil as mistress is declared to have had nothing to do with the crimes charged against her. He hadn't, hey? His relations with her were wholly moral, we suppose.

The old things do not pass very quickly from this world. The automobile has not yet driven out the horse; there are still twice as many sailing vessels as steamers; and there are lots of families that continue to believe in babies.

IS HE A SHORN SAMSON?

Is the German Emperor such a shorn Samson as the cablegrams would have us believe, as he, indeed, desires the world to think? The Kaiser has been called many bad names in his day, but nobody has accused him of being a fool. His luxurious locks of divine right have been clipped but we are not without evidence that he was not really such a pathetically unwilling victim of the national barber as the correspondents, who make their living by placing together picturesque phrases, have made out.

Had he kept his tongue still, had he let his pen get rusty, the German Emperor might still have been an autocrat and would have been spared the humiliation of reading a speech written for him by his Chancellor. But cannot we, who are a highly patriotic people, yet not more so than other nations, cannot we imagine that even the German Emperor should place country above self? It seems indeed that the "war lord"—or rather shall we not use his own description of himself, "the Admiral of the Atlantic"—has deliberately sacrificed his pompadours of power in order that he may lead his people to pay attention to him. Until very recently the Emperor's speeches, much as they may have caused commotion elsewhere, have not aroused his own subjects to the pitch he has desired. William II, in other words, has tasted of the fruit of the expression that no man is a prophet in his own country. His voice has been crying in the wilderness of Germany.

Time is toddling on for the Kaiser. Years have passed since he "dropped the pilot," Bismarck, and commanded his own vessel on the stormy sea of rulership. And all this while the real ocean has called to him in thunderous voice. He has heard, but his people have been deaf. William I won on land; William II believes that Germany must now rule the ocean. But there is another country which sings, "Britannia rules the waves."

With his people so hard of hearing, the German Emperor had to adopt extreme measures to cause them to take notice. And he has not hesitated to sacrifice himself for the Fatherland. We may take it as a positive fact that recent events will force Germany to bid for the command of the sea. And in that will come the Emperor's reward for all his energy and forethought, and for all his bitterness. Eleven years ago the Emperor spoke to his people at Cologne. "Neptune with the trident is a symbol for us that we have new tasks to fulfill since the empire has been welded together," said he. "Everywhere we have to protect German citizens, everywhere we have to maintain German honor. That trident must be in our hands."

May we not suppose that that last sentence has been the keynote of the Emperor's career ever since? Even when drinking champagne and having the pleasure, indeed the privilege, of being interviewed by Dr. Hale, he has not forgotten the ambition worthy of a monarch, worthy of the "Admiral of the Atlantic"—perhaps prophetic phrase. Who knows but that that interview with Dr. Hale was deliberately made sensational even without the aid of the wines of France—France that still is aching to get back Alsace and Lorraine. It is not necessary to be wildly imaginative to believe that there was no more disappointed a man on the earth than the German Emperor when it was announced that the Century Magazine interview was to be suppressed.

What if it did cause the roar of real guns. Did not the Kaiser say eleven years ago, "The trident must be in our hands." To get that trident blood must flow like water. It has been in English hands since Nelson fell mortally wounded on the old three-decker, Victory. It cannot pass across the North Sea till its three prongs are irredeemably stained with British blood. That being the case, the German Emperor has devoted his life to arousing his people to build the biggest fleet that has been. Easy-going measures having been insufficient, he has taken less pleasant ways. And when Germany's war fleet can be called the mightiest, as Germans now are determining that it shall be, William II will be remembered as the man who sacrificed more than any other for the honor of the Fatherland.

WOOD STILL TO SAW.

A table of the present forest areas of the world shows these figures:

Country.	Acres.
Russia (European and Asiatic)	925,000,000
Canada and India	440,000,000
United States	168,000,000
Japan	58,000,000
Sweden	50,000,000
Philippines (American)	40,000,000
Germany	35,000,000
Austria	24,000,000
France	23,500,000
Hungary	23,000,000
Norway	20,000,000
Spain	12,000,000
Total	1,818,500,000

There are important omissions in the table. South America, Central America, Mexico, Australia and other countries do not appear. Nor do Alaska and Africa. The omitted countries contain vast expanses of virgin forests, but their extent is mostly guesswork. China is not in the list, yet that empire has a great deal of forest. Only public forest area is included, and in all countries there is much private forest. The total wooded area of the world may be put down at more than 3,000,000,000 acres; as population is assumed to run, this gives about one-fifth of an acre per capita, or at five to the family, an acre for each.

New countries are chiefly concerned with getting rid of the forests. Such was our case until recently. Japan is seeking to support her people in part by deforestation, exporting woods worth $1,250,000 a year. Railroad people on this Coast are getting "ties" in Japan. For years Brazil will cut the forests with apparent wantonness.

In old countries the effort is to conserve the forests. France and Germany spend $5,000,000 to $6,000,000 a year each in keeping up the forest areas of those countries. The business is profitable, as it returns about three dollars for each one laid out. The policy is also successful in maintaining the forest area in its full extent. Private enterprise aids the government, a tree being planted for each one cut, and every nook and corner of ground, such as usually goes to waste in America, is planted to a tree, or half a dozen of them.

In the table India is not given separately. There are to be found vast forests which the British government works, taking woods out to the amount of $144,000,000 a year, at a net profit of $3,300,000. The 300,000,000 native people take, besides, such timber as they need, free.

The United States, with its forest area so greatly depleted, has two sources of almost untouched supply, which will be of great advantage in the future. In Alaska there is a great deal of good timber, and in the Philippines more.

At home, our task from now on will be that of Europe, to preserve our supply of wood. The work has been undertaken too late. Besides, much of the forest standing is in private hands, and will be cut as ruthlessly as has been the greedy policy of the past. With careful preservation of the existing public forests and with reforestation, we may long have a good deal of timber for all purposes. The supply would last longer if private owners would not make such shameful haste to put their beautiful woods through the mint.

Steps should be taken in time to protect the forests of Alaska and of the Philippines from the fate of those of Minnesota.

THE PACIFIERS.

KANSAS CARRIE CROSSES THE SEA.

Carrie Nation has shaken the dust of a perverse and sinful nation from her western brogans and has gone to Europe. A few days ago she sailed, her objective point being Glasgow.

Wonderful are the ways of Kansas Carrie. Never strong on laws, she now seems to be attempting a feat as impossible as lifting herself by her own garters. Chicago may have been wicked from the Nation point of observation. But what will she do in Glasgow?

"In blithe and bonnie Scotland where the bluebells they do blow," a little "something hot" is as common as the bloom on the heather, or the bannock on the breakfast table. The new-born babe is ushered into the world with a drink, and the old are buried to a taste of John Barleycorn. Men and women like their comfort, and the minister is as regular at his tonic as is the navvy.

As to Glasgow, it is stated by those who make statistics a hobby that 40,000 or 50,000 persons go to bed nightly in a state not merely "great but glorious."

International complications may arrive if Kansas Carrie attempts among the hard-headed Scotch any tricks with the little hatchet which made her name so famous in Chicago and other places on this side of the Atlantic.

GOOD ORANGE WEATHER.

The prevailing weather is ideal from the orange grower's point of view. The generous rain put the soil in perfect condition and washed the trees clean of the summer dust. With plenty of moisture in the ground the fruit will fill out and be deliciously juicy. The sharp cold with just a touch of frost at night since the rain cleared off, with the bright sun in the daytime, will cause the fruit to take on a high color and will turn the juice to sugar.

All this is very timely. For the next ten days there will be a big movement of oranges for holiday trade. It takes from twelve to twenty days to get the shipments on the market.

The holiday trade absorbs a large number of cars of California oranges. The country depends on the home crop for a supply, and as far east as Chicago, California fills most of the demand. This holiday trade is usually good because satisfactory prices prevail.

Here in the home of the orange we do not use the fruit at table much until about the end of January. Possibly at the East the demand is not so much for actual consumption as for decorative purposes. A dozen big California navels of high color set off a Christmas tree or a dinner table to great advantage.

But even although not quite ripe, after a Christmas dinner of rich food a good orange with its piquant juice is as effective a digester as can be found. It may taste a little acid, but it will do the system good.

PLENTY OF TARIFF TALK.

For about seven months few topics will hold public interest more closely than the tariff. Paris scandals may create a few ripples of excitement among a small number, but when it comes to Hamlet in the "passing show," his second name will be Tariff.

This will in some measure retard the revival of business. But the effect will not be great. The business world knows already what Congress will do with the tariff. The details are not filled in, but the great outline is before us.

The changes will not be many; few will be great, none radical. That is what the people decreed when they returned a good working majority of protective tariff Republicans to the House of Representatives. The national convention at Chicago last June set the pace and it will not be changed. The platform said, "Revise the tariff but do not destroy one iota of its protective features." The appeal to the voters was to see that only men sound on the tariff should be sent to Congress. They answered by electing a Congress sound to the core.

There will be clamor for radical action. It is even now making itself heard. The source is the old one, the Democratic free-trade contingent in Congress and out. There will be as allies of these a numerous aggregation of importers from New York and other seaboard cities, and also a few from the great agricultural States. But the Dingley tariff act so generally and thoroughly protects farming interests that the old prejudice is much broken down.

All the free-trade forces in and out of Congress are in the discard. The people put them there as two-spots and useless to win tricks. The Democrats are not all free-traders by any means. This is particularly true of the South. Manufacturing interests there are too general, too important, to permit Calhounism to live.

Business men are so sure that there will be no great change in the tariff that they are going on with the enlargement of their operations in a secure frame of mind.

The old dodge of a permanent tariff commission keeps bobbing up. We may at some future time have such a thing. But the Ways and Means Committee of Congress will be our only permanent tariff commission. It is the only one yet possible. Protection is gaining ground in this country. It never before showed so much strength as in the recent election. There are few States left in which manufacturing is not a great interest, and these are becoming fewer all the time. The products of agriculture are as well protected as those of the mills. When we all have become imbued with the protective spirit, as there is no other sentiment, then it may be found practicable to appoint a commission to deal with the tariff schedules and revise them one or two at a time as may seem best. This cannot be done when every change is made the occasion of a fight between the free-traders and the protectionists.

VIEWS REVIEWED.

Small Incidents and Big Warships.

It is plain already that the Anglo-German episode will prove very costly to the taxpayers of both countries. The Kaiser's interview, well meant as it was, contained the unfortunate assertion that only a small minority of the German people were friendly to Great Britain, and though this has been emphatically denied, all parties protesting that they are neither hostile to nor unnaturally suspicious of England, the politicians in and out of the latter's Parliament feel that "no chances should be taken." In other words, the Kaiser's ominous "admission" demands an immediate and substantial addition to the effective strength of the British navy, for he may be right, after all. And even if he is wrong, suppose his own sentiments and that of the noble "minority" should change; could the majority prevent trouble and war with England? In short, whatever view you take, the upshot is—a still bigger navy.—[Chicago Record-Herald.

A Hymn to Autumn.

Ah, gentle season do not pass!
The kindest that we know.
There is no need to cut the grass
Nor yet to shovel snow!

Bryan and Catiline.

It is a little severe on the part of our Italian guest to compare Bryan with Catiline. Still there is one question in Cicero's oration that might reasonably be asked of him: "Quousque tadem, abutere Bryan, patienta nostra?"—[Boston Transcript.

Mighty Risky Business.

Why, of course, the Standard Oil business is hazardous. The Prince of Monaco at Monte Carlo conducts a hazardous business and makes a sure profit of $3,000,000 a year. And Capt. Kidd's business was extremely hazardous—for the merchantmen.—[New York World.

The Olive Crops.

Reports from many of the olive-producing countries of the Old World indicate that there will be small crops and a greatly diminished output of oil in consequence. The Greek crop is said to be "infinitesimally small in comparison with that of last year," and that of Spain has suffered also. Lovers of imported olive oil, however, need not distress themselves because of this news, for there is every reason to believe that deficiencies will be made good by drawing on our surplus of cottonseed oil.—[San Francisco Chronicle.

Names Off the List.

It does not appear that John D. contributed anything to the Taft campaign fund. The names of Forraker and Archbold are absent from the list of contributors. This being the case, it isn't likely that publication of the list before the election would have had any effect on the vote.—[Chicago Record-Herald.

A Quiet Sunday at Hot Springs.

If memory serves, the President-elect repaired to the Virginia Hot Springs to rest and recuperate. He was to eschew the royal game of politics for the royal game of golf, and the American people, having now a proprietary interest in Mr. Taft for four years at least, highly approved of this wise measure of conservation.

In the light of these facts it is interesting to read the industrious correspondents' bulletins from the front: On Sunday last Mr. Taft received Mr. Crumpacker, fresh from the hearings of the Ways and Means Committee. A discussion of that light and airy topic, tariff revision, took place, following which the Secretary of War sought Mr. Taft's informed and seasoned advice on the Philippine tariff and army problems in the islands. Upon the heels of Secretary Wright came Gen. Demetrio Castillo, Judge Diaz Alum and Dr. Arthur Foutz, all of Havana, who gave news of Cuba Libre and urged upon Mr. Taft a visit in January. Enter now Representative Burton, weighted with affairs, and after him John Barrett, director of the Bureau of American Republics, sounded the President-to-be upon the policy of developing closer relations with our South American neighbors.

The bulletin closes thus: "There were many other calls at the Taft bungalow."

If this record of a day of rest represents Mr. Taft's notion of rest, what Mr. Taft will be doing when he goes back to work is enough to strike terror to the innermost recesses of the New York Sun. —[Chicago Tribune.

HOROSCOPE.

Monday, November 30, 1908.
BY COZETTE.

Now full of favor shine complaisant stars,
For Venus in her train leads conquered Mars.

Venus is in benefic aspect with the moon on the 335th day.

An excellent day for household affairs. Brew, bake, engage maids.

Mars looks kindly on physicians, surgeons, oculists and dentists this day and promises alleviation of ills.

An excellent day for courtships and marriages.

Ask favors. Deal with others freely and briskly.

Seek work or increase of business.

A lucky day for metal workers, engineers, smiths, painters, decorators, masons, butchers, tailors, dancers, musicians, florists, salespeople, milliners, drapers and clothiers, perfumers and women employés generally.

At 9:20 a.m. herbs under Mars—samphire, balsam, succory, beet, hyssop, leek, betony, gentian, barberry, madder, pepperwort, wormwood, mustard, allheal, horseradish, aloes and hops—are at their best.

Women with this birthdate may see many changes during the twelvemonth. The signs indicate travel and much activity. The unwed will marry.

Men with this birthdate will have to devote unusual attention to their business. It will prosper, but only with care. Those in employment will do ill to engage in an office quarrel and the resulting feud.

Children are born today under indications that they will have a vividly ideal regard for those near to them. Girls should be guarded against a possible disposition to be meddlesome. Boys may prove quarrelsome.

In Defense of Mince Pie.

A foolish physician in the North has undertaken to lead a hopeless movement for the abolition of the mince pie. He contends that its only purpose is to foster indigestion and produce dreams compared with which those of the cucumber fiend are as a spring poem to a sawmill explosion. This may be true, but he should understand once and for all that the mince pie is a sacred and cherished American institution. The Republican dynasty at Washington may overthrow the Federal Constitution, the rights of the States and pluck the stars from the blue field of the national ensign, but the mince pie will continue to be the nation's comfort and pride. Our whole system of government may be changed in a single night, and yet peace abide in the land, but the hand that strikes a blow at the mince pie lights the fires of a revolution.—[New Orleans Daily States.

Reflections of a Bachelor.

A nice girl never approves flirting if it's somebody else.

The reason a man's proposal is always so sudden to a girl is she arranged it.

A woman never cares half as much about having a good time as about telling people she did.

One of the worst things about being rich seems to be how unhappy it can make you not to be richer.

The first thing for a man to learn after marriage is not to do any of the things he likes, because they are not good form.—[New York Press.

Diamonds

We Offer a Perfect Blue White Beautiful Little Solitaire Diamond Ring for $50.00.

A Gem of a Stone, in Tiffany mounting, 14 carat gold. Just the thing for a Christmas present or engagement ring.

Come and See Them

Montgomery Bros.
JEWELERS.
Broadway at Fourth Street
ESTABLISHED 1881.

Pianos at Lower Prices Than Ever

Forty New and Slightly Used Pianos at Little Prices Ranging From $100 to $300

We are making extra efforts to clear out our floors preparatory to getting in new stock on the way. Always lowest in price, we have pressed down every price to the limit for this week's business.
If You Know Piano Values—
If You Care to Save Money—
If You Wish Easy Terms—
Come in and see these pianos this week. Every instrument goes out from this old established house in fine, first-class condition.

See the Beautiful Regent

We are so confident that it will please you that we issue a written agreement to take it back at the end of a year, and apply every dollar you have paid in on it, on any new one of those you select; KNABE, KRELL, CHICKERING, STEGER & SONS OR WEBER, OR YOU MAY TAKE A STEINWAY IF YOU WISH.
We will save you $175 on the handsome new Steger Player Piano and give you free use of our mammoth music roll library. Save money at Fitzgeralds and get a better piano.
We sell Pianos $6 down and $6 a month.

FITZGERALD'S
"Ye Olde Musik Shop."
113-123½ SOUTH SPRING STREET.

THE Joe Mc SHOE
Johnston & Murphy Shoes for Men
WETHERBY-KAYSER SHOE CO.
215-217 South Broadway

The Trustee Company of Los Angeles. Business Property Ownership Units. 6½ per cent. to 7½ per cent. income. Also growth in value. Denominations to accommodate any sum. Office 424 Broadway, second floor.

Classified Liners.

TO LET—
Apartments, Furnished and Unfurnished.

TO LET — MODERN HOUSEKEEPING apartments; furnished complete; the nicest, quietest to be found anywhere, and at the lowest rates. 'Phone, bath, gas range, hot water; pleasant yard and flowers. These apartments are especially ventilated; sunny, cozy homelike and neat. You will like them. Close in; no car fare.
Cor. S. Beaudry.
[illegible] W. First st., cool, high ground.
[illegible]-1141 W. First st.
[illegible]-1147 W. First st.
[illegible]-1147 W. First st.
[illegible]-1214 N. Fremont st.
[illegible]-1218 N. Fremont st., 2 double beds.
[illegible]-1238 N. Fremont st., 2 double beds.
[illegible]-1240 N. Fremont.
[illegible]-1002 E. Ninth st.
[illegible]-1012 E. Ninth st.
[illegible]-1014 E. Ninth st.
[illegible]-1020 W. Colton st.
[illegible]-234 S. Figueroa st.
[illegible]-1012 Cerro Gordo.
[illegible]-1011 Diamond st., W. Second car.
[illegible]-1438 Crocker st.
[illegible]-1441 W. Fourth st., private baths.
[illegible]-1138 Mignonette st., 2 double beds.
[illegible]-1014½ Diamond st., 2 rooms, unfurnished.
T. WIESENDANGER, 207 S. Broadway.
Main 2041.

TO LET—BRIGGS APARTMENTS, 407 S. HOPE ST., UNDER NEW MANAGEMENT; SINGLE SUITES, COMPLETELY FURNISHED WITH SILVER, LINEN, DISHES, ETC.; KITCHEN WITH LARGE GAS RANGE; THOROUGHLY MODERN AND DOWN-TO-DATE. RENT REASONABLE. MRS. CHAS. EVANS, MGR. HOME 5005; MAIN 4502. 30

TO LET — RAJAH APARTMENTS, 311 S. Union ave. Ladies, try your summer rest at the up-to-date Rajah. A southern home, you don't have to cook. Best of home cater-ing. Come for a week and you will stay longer. Take W. Ninth or Eighth st. car.

TO LET—
THE LOUVRE APARTMENTS.
646 E. Washington st. The newest, most modern in the city; steam heat, hot water, private bath to every suite; just open. San Pedro st. car. 'Phones Home 3074, South 1294.

TO LET—$20 A MONTH, FOUR ROOM elegantly furnished suites, two large rooms containing two double beds, elegant private bath room and kitchen in new Oakland apartments. High class in every respect. 118 MIGNONETTE ST.

TO LET — HOPE APARTMENTS, 1923 S. Hope st. High-grade residential district, corner, new and modern, attractive 3-room apartments, with private baths, $25 and $30; unequaled in city for the money. Grand ave. car to 8th. Quick service from Broadway.

TO LET—$10 TO $12. 3-ROOM COMPLETELY-furnished suites, absolutely the best in town for the money; bath, phone, gas range, many and exceptionally clean. 102 S. BEAUDRY, 100 N. BEAUDRY, 3026 COLTON.

TO LET—THE WESTMORELAND, 2208 W. 7th st. 'Phone West 2508, 3 and 4-room housekeeping apartments, completely furnished; private bath; elegant location; reasonable rates.

TO LET—$9 AND $10, NICELY FURNISHED apartments on high ground and close in, sunny patios and flower garden, apartments are especially ventilated and sunny. ST. LOUIS, 1141 West First st.

TO LET—$10, ONLY $10 MONTHLY. COMPLETELY furnished, nice, new, large parlor bedroom, kitchen, range, bath, phone; close in; sunny; large grounds; close in. W. Second-st. car to 2017 W. FIRST ST.

TO LET—321 GRATTAN ST., PRIVATE home, furnished apartments, 3 sunny outside rooms, buffet kitchen, front and back porch. Westlake district, walking distance. PHONE 2266.

FOR SALE—$150 IN ROOM RENT OR apartments; in fine new hotel; hot and cold water; steam heat, and up-to-date in every way; will sell for half price. Address M. box 24, TIMES OFFICE.

TO LET—$8. FOR ONLY $10 MONTHLY you can rent nice apartment, consisting of parlor, kitchen, bedroom and bath; nicely furnished, gas range, [illegible]. 1220 ORANGE ST.

TO LET—BY OWNER, 4 ROOMS ON 27TH ST. Inquire 1115 EAST [illegible]. Phone 24409; South 2129.

TO LET—BY OWNER, 4 ROOMS ON 27TH ST., at St. Inquire 113 EAST [illegible].

TO LET—MODERN HOUSE, 4 [illegible]. Call up EXCHANGE [illegible].

TO LET—COTTAGE, WITH FURNITURE FOR SALE. 1 BROOKLYN AVE. E.

TO LET—2 OR 3 STOREROOM, LOCATED upon Spring st., between Fourth and Fifth sts. Apply at CALIFORNIA CITY LAND CO., 425 S. Spring st.

TO LET—STOREROOM, 20x100; NO. 508 TEMple st., good for store or hall; rent very cheap. Phone A2734. HUBBELL, 502 Bullard Blk.

TO LET—SMALL FRONT OFFICE, ADJOINing reception room of dentist, suitable for physician. Inquire 503 DELTA BLDG., 423 S. Spring.

TO LET—WANT PLEASANT GENTLEMAN to share comfortable office and expense of stenographer. Address W, box 137, TIMES OFFICE.

TO LET—OFFICES FURNISHED TO YOUR liking with telephone and stenographer, service if desired. 321 SAN FERNANDO BLDG.

TO LET—MODERN STORES, NEW BRICK building, 309 to 315 E. Ninth st. Low rent. 'Phone Owner, A3647.

TO LET — NICELY FURNISHED OR UNfurnished offices, fine location. 231½ SOUTH SPRING.

TO LET—DESK ROOM IN LARGE, CHEERful office; desk and phone, $5.50. F1325. 325 MASON BLDG.

TO LET—CALEDONIA HALL, 115½ SOUTH Spring st.; very reasonable; clean and light.

TO LET—$8; CLEAN, LARGE, LIGHT OFfice, furnished if desired. 119½ S. SPRING.

TO LET—HALF OF OFFICE, $6.50 PER MO. 631 LAUGHLIN BLDG.

TO LET—CORNER SLAUSON AND MOneta. See OWNER, 458 S. SPRING ST.

TO LET—LOW RENT, FINE FRONT WINdow in part of store. 341 S. SPRING.

TO LET—STORES, PICO NEAR FLOWER. F3722. MARSHUTZ, 555 S. Broadway.

TO LET—
Farming Lands.

TO LET—40 ACRES, TERM OF YEARS; gentleman's country home; 45 minutes from city; car every twenty minutes, three miles from ocean; under fine cultivation. Address owner, V, box 129, TIMES OFFICE. No agents.

TO LET—IMPROVED 25-ACRE RANCH AT Artesia on Santa Ana electric line, $15 per acre, cash rent. Artesian well, 5-room house, large barn; can and will produce anything. J. R. RICHARDS, 321 Laughlin Bldg.

TO LET—540 ACRES, HAY AND GRAIN land; good house, nice home, near Escondido; also 600 acres near Perris; good house. J. M. TAYLOR, 412 H. W. Heliman.

TO LET—
Houses.

TO LET—
FURNISHED AND UNFURNISHED HOUSES, FLATS, APARTMENTS.
AN EXCLUSIVE LIST OF ATTRACTIVE NEW AND MODERN PLACES, ALL SIZES AND DIRECTIONS.
AT VERY REASONABLE RENTALS.
LISTS AND INFORMATION FREE.
WE MAKE HOUSE HUNTING EASIER.
Twenty years renting Los Angeles property.
WRIGHT & CALLENDER COMPANY.
403 SOUTH HILL ST.

TO LET—$12; 848 GLADYS AVE., 5 ROOMS. $12.50—707 E. Kohler st., 6 rooms.
$8—3062 Compton ave., 4 rooms.
$6—311 Diamond st.
$15—771 Merchant st., 4 rooms.
T. WIESENDANGER, 207 S. Broadway. 30

TO LET — MODERN COTTAGE, ON 2½ acres, with fine garden spot, chicken yards, a small barn, 921 W. 52d st. Rent $20 per month. Will lease. N. L. PHILP, 1217 Quincy street.

TO LET—TWO-STORY HOUSE WITH large beautiful yard, eight large rooms; close in. 227 S. OLIVE ST. Call on L. H. MITCHEL, 407 Douglas Bldg. Phone A1995.

TO LET—$40; COMPLETELY FURNISHED; 12 rooms; fine residence in choicest section, southwest; large parlors, library, dining-room, 7 bedrooms; also smaller house, 5-room residence, $25, furnished. T. WIESENDANGER, room 311, 207 S. Broadway.

TO LET—CHOICEST SECTION, SOUTHwest, new, 1½ story bungalow, modern, all sunny rooms, new furniture, handsome throughout, exceptional cozy home. Will lease $60. Particulars. Phone West 234, 1477 WEST 27TH ST.

TO LET—MODERN HOUSE, EVERY CONvenience, built in buffet, bookcases, etc., also furnace, four bedrooms, all furnished, $50 per month. Call at 1406 HARVARD BLVD.

TO LET — WESTLAKE DISTRICT, COMpletely furnished 8-room house; gas, electricity, furnace, garage; large lot. Will lease 1 or 2 years. PHONE 52223.

TO LET—6-ROOM MODERN FURNISHED house; beautiful grounds kept by gardener; near 2 car lines; barn if desired. Call 1050 W. 17TH ST. 'Phone 52078.

TO LET—FURNISHED COTTAGES, CHEAP. Call today, move tomorrow. Keys 1571 E. ADAMS.

TO LET—
Stores, Offices, Lodging-Houses.

TO LET—
BROADWAY AND EIGHTH STS.
$100 PER MONTH.
Two store rooms, with basement.
25x100 feet.
1-4 block from corner
of Eighth and Broadway.
W. I. HOLLINGSWORTH & CO.,
312-314 Wilcox Bldg.

TO LET—HANDSOMELY FITTED OFFICE and exhibit spaces or deskroom, also basement in premises occupied by new branch office of the Times at 327 S. Broadway; splendid location; suitable for California products display and well adapted for headquarters of excursion, steamship or railroad enterprises, as well as mining exhibits. Established information bureau now conducted in connection. For particulars and rental cost apply on PREMISES, or to MANAGER'S OFFICE, in the Times Bldg.

TO LET—MOST ELEGANT OFFICE ROOMS or quarters for tailoring establishment or ladies' millinery parlors in the city, hardwood floors, burlap walls, fronting on Broadway, steam heat and first class elevator and janitor service; size of room 20x25 and other 20x25, apply Rm. 301, 444 S. BROADWAY.

TO LET—10-ROOM HOUSE, CHOICE LOCAtion on Hope st., close-in, just refinished inside, prime condition. Call 1000 WEST 3RD ST.

TO LET—NEAT ROOM HOUSE; LARGE, sunny rooms; lot 6x15; well improved. $15. Phone SOUTH 1294.

TO LET—ONLY MONTHLY PAYMENTS BUYS 2215 LONG BEACH AVE., 5 rooms. Was car.

TO LET—$12; ONLY $12 MONTHLY. FINE 4-room sunny flat; bath, gas range. 824 EIGHTH ST. Key 1040.

TO LET—TWO MODERN FLATS, SEVEN and eight rooms, 197 and 199 SOUTH FLOWER. $35. Rent reasonable.

TO LET—4-ROOM HOUSE, GAS, TOILET and screen porch, cheap. Inquire 502 CHICAGO ST.

TO LET—$13—
1714 SAN PEDRO ST.
Nice brick store, opposite school. H. P. ERNST, room 313 Tajo Blk., corner 1st and Broadway.

TO LET—STORES—
$20—106 S. Beaudry st.
$16—1116 E. Ninth st.
$20—1116 E. Seventh st.
T. WIESENDANGER, room 311, 207 S. Broadway.

TO LET—DESK ROOM IN FINEST OFFICE in Security Bldg., with use of stenographer and telephone, large outside rooms, nicely furnished, near elevators; rent reasonable. 317 room 305, SECURITY BLDG.

TO LET—DESK ROOM, WITH USE OF reception room, $7.50. 726 LANKERSHIM BLDG., corner Third and Spring sts., 2d floor.

TO LET—SWELL OFFICE IN H. W. HELL'S new block, with partition; long lease and cheap. See BLENKIRON BROS., 623 S. Broadway. F1905.

TO LET—2 OR 3 STOREROOM, LOCATED upon Spring st., between Fourth and Fifth sts. Apply at CALIFORNIA CITY LAND CO., 425 S. Spring st.

TO LET—STOREROOM, 20x100; NO. 508 TEMple st., good for store or hall; rent very cheap. Phone A2734. HUBBELL, 502 Bullard Blk.

TO LET—SMALL FRONT OFFICE, ADJOINing reception room of dentist, suitable for physician. Inquire 503 DELTA BLDG., 423 S. Spring.

TO LET—WANT PLEASANT GENTLEMAN to share comfortable office and expense of stenographer. Address W, box 137, TIMES OFFICE.

TO LET—OFFICES FURNISHED TO YOUR liking with telephone and stenographer, service if desired. 321 SAN FERNANDO BLDG.

TO LET—MODERN STORES, NEW BRICK building, 309 to 315 E. Ninth st. Low rent. 'Phone Owner, A3647.

TO LET — NICELY FURNISHED OR UNfurnished offices, fine location. 231½ SOUTH SPRING.

TO LET—DESK ROOM IN LARGE, CHEERful office; desk and phone, $5.50. F1325. 325 MASON BLDG.

TO LET—CALEDONIA HALL, 115½ SOUTH Spring st.; very reasonable; clean and light.

TO LET—$8; CLEAN, LARGE, LIGHT OFfice, furnished if desired. 119½ S. SPRING.

TO LET—HALF OF OFFICE, $6.50 PER MO. 631 LAUGHLIN BLDG.

TO LET—CORNER SLAUSON AND MOneta. See OWNER, 458 S. SPRING ST.

TO LET—LOW RENT, FINE FRONT WINdow in part of store. 341 S. SPRING.

TO LET—STORES, PICO NEAR FLOWER. F3722. MARSHUTZ, 555 S. Broadway.

TO LET—
Furnished Houses.

TO LET—FURNISHED, BEAUTIFUL 6-room cottage, with piano; everything modern; fine location; $40 per month; no children. Apply 1131 E. WASHINGTON ST.

TO LET — FURNISHED, $25; ON CHOICE corner; elegant 6-room bungalow; beautiful grounds; open 10 a.m. to 1 p.m. 256 BUDLONG AVE.

TO LET—TO 4 ADULTS, NICELY FURnished modern five room cottage, chicken yard, barn, garden, orange trees. 234 W. 24TH ST., 1 block west of Grand ave.

TO LET—IDEAL HOME IN SOUTHWEST, furnished, very large rooms, two bedrooms, basement, barn; beautiful grounds, palms, fruit, flowers. PHONE 51778.

TO LET—2-ROOM COTTAGE, NEATLY furnished, close in, only $10 per month. EDW. C. CRIBB CO., 123 S. Broadway. A2310, M. 4040.

TO LET—3-ROOM FURNISHED HOUSE, two large lots, chicken yard, terms reasonable. 227 W. JEFFERSON. Phone South 4183.

TO LET—5-ROOM HOUSE, NICELY FURnished, piano; high, sightly location; 10 minutes' walk to Salt Lake Depot. BOYLE 497.

TO LET—FURNISHED, 1902 CORDOVA ST., corner Normandie ave., 7 rooms, all modern, barn, sun parlor, flowers. 'PHONE WEST 4225.

TO LET—LOWER PART OF FURNISHED house, 6 rooms, private bath, large yard, barn; adults. 1023 SANTEE ST. Main 1229.

TO LET—WELL FURNISHED MODERN house, 7-rooms, $45, water paid, 1405 HARVARD BLVD.

TO LET — 8-ROOM COMPLETELY FURnished house; grand piano, open grate, furnace. 923 S. UNION AVE.

TO LET—ONE YEAR, FURNISHED 6-room house, modern, 1310 HOOVER ST. Rent $50. 'Phone W. 3778.

TO LET — ONE YEAR, FURNISHED 8-room house, modern, 1310 HOOVER ST. Rent $50. Phone W. 3778.

TO LET—FURNISHED 6-ROOM COTTAGE, close in; rent reasonable. 1206 WINFIELD ST.

TO LET—FURNISHED MODERN COTTAGE, Mission style. Dr. DICKSON, 416 Auditorium Bldg.

TO LET—FURNISHED; PART OF ELEgant suburban homes; fine grounds, $25. Phone 54701 Sunset.

TO LET — 6-ROOM FURNISHED COTTAGE, walking distance; rent $16. 829 N. BUNKER HILL.

TO LET—4 ROOMS, FURNISHED, LAWN, chicken corral, everything modern. 126 BURLINGTON. Tel. 53425.

TO LET—NICELY FURNISHED MODERN 8-room cottage with piano, $20 or $25. 1383 E. 27TH. Phone South 3324.

TO LET — FURNISHED, NEW 8-ROOM house, close to Westlake Park; no children or invalids. 2738 W. EIGHTH.

TO LET—FIVE-ROOM FURNISHED BUNgalow, everything modern; rent reasonable. 418 W. 41ST PLACE.

TO LET—FURNISHED, MODERN HOUSE, beautiful home and surroundings. 2 WESTLAKE AVE.

TO LET — $14 MONTHLY, 3 FURNISHED rooms; bath, gas, electricity. 115 N. CLARENCE. Phone Boyle 2058.

TO LET—8-ROOM COTTAGE, FURNISHED; $11, water paid. 2065 INEZ ST. Euclid Heights car.

TO LET—FURNISHED TWO ROOM COTtage, on car line, $8, water paid. 229 EAGLE ROCK AVE., Garvanza.

TO LET — FINE FURNISHED HOME, 9 rooms, 835 W. WASHINGTON ST. Inquire 9 and 2.

TO LET—FURNISHED FIVE-ROOM COTtage. 1732 THERENO ST.

TO LET—COMPLETELY FURNISHED COTtage of 6 rooms, 1230 MAPLE AVE.

TO LET—FURNISHED 5-ROOM COTTAGE, $15, water paid. 2209 COURT ST.

TO LET—NEAT 6-ROOM FURNISHED COTtage. 625 TOWNE AVE.

TO LET—
Furnished Houses.

TO LET—NINE-ROOM, RESIDENCE, COMpletely furnished; new and modern in every detail. Hardwood floors throughout, furnace heat, large handsome garage; cottage for servants; rent $75 per month. 2624 GRAND VIEW ST., from 2 p.m. to 5 p.m. daily. Take West 8th or West 11th street cars.

TO LET—1 OR 2 YEARS, ON ELDEN AVE., elegantly furnished 11-room house; grand piano; fine library and pictures; furnace, 2 baths, attic, large sleeping porch; 2-room garage; tennis court; lot 90x150. Telephone WEST 1192, E3929.

TO LET—$40; COMPLETELY FURNISHED; 12 rooms; fine residence in choicest section, southwest; large parlors, library, dining-room, 7 bedrooms; also smaller house, 5-room residence, $25, furnished. T. WIESENDANGER, room 311, 207 S. Broadway.

TO LET—CHOICEST SECTION, SOUTHwest, new, 1½ story bungalow, modern, all sunny rooms, new furniture, handsome throughout, exceptional cozy home. Will lease $60. Particulars. Phone West 234, 1477 WEST 27TH ST.

TO LET—MODERN HOUSE, EVERY CONvenience, built in buffet, bookcases, etc., also furnace, four bedrooms, all furnished, $50 per month. Call at 1406 HARVARD BLVD.

TO LET — WESTLAKE DISTRICT, COMpletely furnished 8-room house; gas, electricity, furnace, garage; large lot. Will lease 1 or 2 years. PHONE 52223.

TO LET—6-ROOM MODERN FURNISHED house; beautiful grounds kept by gardener; near 2 car lines; barn if desired. Call 1050 W. 17TH ST. 'Phone 52078.

TO LET—FURNISHED COTTAGES, CHEAP. Call today, move tomorrow. Keys 1571 E. ADAMS.

FOR SALE—
Houses.

FOR SALE—AN EXCEPTIONAL BARGAIN, Hollywood, 4 room bungalow, electricity, etc. Call 213 CITIZENS NATIONAL BANK BLDG. $1600; $400 down.

FOR SALE—5-ROOM MODERN COTTAGE, large lot and barn, lawn trees, shrubbery; no agents. See owner, 1534 E. 21ST ST. Hooper-ave. car.

FOR SALE—BARGAINS!!!
I SELL HOMES AT BARGAIN PRICES.
"SEE ME FIRST."
ELVIN J. CURRY, 612-613 PAY BLDG.

FOR SALE—NEW, MODERN 6-ROOM BUNgalow, 3 oak floors, easy terms. Come and see it. Inquire 1601 S. FIGUEROA. 'Phone South 2672.

FOR SALE — STRICTLY MODERN COMpletely furnished 1½-story 6-room house, 50x150, $3400, cash or terms. Owner, 1201 E. 46TH ST., block east of Central.

FOR SALE—A $480 EQUITY IN A 6-ROOM modern new house, well located. See owner, 453 S. SPRING ST.

FOR SALE — FIVE-ROOM BUNGALOW, fine lawn, flowers, orange and lemon trees; very reasonable. Price 1580 E. 46TH ST.

FOR SALE—SNAP, NEW 4-ROOM COTTAGE, lot 60x200; price $1300; small payment down, balance like rent. WEST 4778.

FOR SALE—6-ROOM MANSION, MODERN improvements, 24 fruit trees, 67 rose bushes, walking distance. WEST 4590.

FOR SALE—$2100. LARGE 5-ROOM BUNgalow, on 40th st. Inquire 276 E. 47TH ST., or South 5093.

FOR SALE—5-ROOM HOUSE; A REAL BARgain; $1200, $250 cash, if taken at once. W. 6th st. WEST 4220.

FOR SALE—2 MODERN HOUSES ON ONE lot. $2000; $200 down, balance easy. F7414. 822 S. SPRING.

FOR SALE—HOUSE AND LOT ON RSID. 2nd ave. on Fedora st. Inquire 1115 FEDORA ST.

FOR SALE—
Houses.

FOR SALE—BY OWNER.
BEAUTIFUL WILSHIRE DISTRICT.
ONLY $250 CASH.
PRICE $2600.
Balance like rent; just completed, a handsome 6-room strictly modern bungalow; cement porch and steps; large veranda extending across entire front; waxed oak floor; woodwork in flemish oak; dainty living-room with built-in seats and bookcase; handsome brick mantel and lighting fixtures; equal in elegance and design to those found in $6000 residence; built-in buffet; 8-ft. wide leather paneling in living-room, and dining-room and ideal French kitchen, equipped with cupboard, flour bin and drawers; screen porch with laundry trays, bath, with lavatory and conveniently built-in dressing case; long double plate mirror; latest sanitary plumbing; woodwork in bedroom, bath and kitchen white enamel; this house has been carefully built by day labor and is a delightful home; you will agree with me if you see it. 345 ARDMORE AVE. Take Western ave. car, get off at Ardmore ave., go north 2 blocks. West 240.

FOR SALE—$14,000.
For exchange for a modern bungalow of 6 or 7 rooms, a beautiful modern 10-room modern house on large and highly improved East front lot, located on Westlake avenue between Ninth street; price $14,000, $6000 mortgage due 3 years, 7 per cent.
M. J. NOLAN.
228 West Second.

FOR SALE—
$8500.
MODERN 9-ROOM RESIDENCE
NEVER OCCUPIED.
East front. Lot 65x178.
Dining-room, living-room and den have beamed ceilings and hardwood floors; breakfast room and four large bedrooms with hardwood floors. Furnace, laundry trays, large closets, lawn. A magnificent home on high ground.
1615 GRAMERCY PLACE.
WEBB & JAMESON, Owners,
Phone for Appointments,
Phones A2699; Main 1704. 318 Bryson Blk.

FOR SALE—NEW MODERN 8-ROOM TWO-story house, Harvard Heights district; hardwood floors throughout, bath, two toilets, fireplace, cement porches; fifteen minutes from 3d and Hill sts.; cost $6500. Owner leaving State, will sacrifice for $5000. Installment plan. $1170 cash, balance like rent. This is your chance to get a home. If you bought this place from any realty firm you would have to pay $1700 higher price and would be required to put up at least $300 or $500 cash. Address owner, J. M., 149 N. EL MOLINO AVE., Pasadena.

FOR SALE — COMMISSION TO AGENTS. New modern 7-room bungalow on West 27th Drive. Large rooms, stone porch, oak floors throughout, the finest interior finish and fixtures; a bargain at $5000; $4200 takes it. $1200 cash, balances to suit.
Another, new modern bungalow 4 large rooms, all the newest ideas in interior finish; a snap at $2500; $900 cash and $25 per month takes it. For particulars Phone West 2621, or call at 1240 W. 27TH PLACE, or D. R. Brearley, 111 S. Broadway.

FOR SALE—
FOUR-ROOM CEMENT BLOCK HOUSE ON STEPHENSON AVE.
All modern improvements, principal street, big lot to alley; close to everything; yellow car line, 5c fare, transfers, etc.; price $2500; $100 down and $25 monthly, including the interest, buys it. See GEO. W. MOORE, 322 Pacific Electric Bldg. Home Ex. 345, Broadway 2468.

FOR SALE—$1300, EASY PAYMENTS. 6-room bungalow between Main and Moneta, yellow cars; has screen porch, bath and stationary washtub, built-in buffet. This is a home that a dandy home. Bring money or check, or don't come; we mean business. WHITE & CO., southeast corner 50th and Moneta.

FOR SALE—
BARGAINS.
IF YOU CONTEMPLATE BUYING A HOUSE OR VACANT LOT, DON'T FAIL TO SEE
GILES & KELLS,
MGRS. HOUSE & LOT DEPT.,
WRIGHT & CALLENDER CO.,
462 S. HILL ST.
BOTH PHONES EX. 80.

FOR SALE—
FOUR ROOM CEMENT BLOCK HOUSE ON STEPHENSON AVE.
All modern improvements, principal street, big lot to alley; close to everything; yellow car line, 5c fare, transfers, etc.; price $2500; $100 down and $25 monthly, including the interest, buys it. See GEO. W. MOORE, 322 Pacific Electric Bldg. Home Ex. 345, Broadway 2468.

FOR SALE—
BEAUTIFUL WILSHIRE DISTRICT.
$250 CASH.
BALANCE LIKE RENT.
Handsome, new Swiss chalet of 7 rooms and garage; high terrace, corner lot, 70x150; see owner on premises, 450 HARVARD BLVD. Take Western ave. car, get off at Harvard blvd., go south one block.

FOR SALE—COME QUICK. $470 EQUITY in $2500 6-room modern bungalow, Vermont ave., southwest. Will take a cheap lot, piano, horse and buggy, anything so as to stop paying out money. Call at 261 N. Broadway; ask for MR. WHITE. Be ready to do business. I can't fool; it's too expensive.

FOR SALE — A BEAUTIFUL NEW 7-ROOM bungalow, with every modern convenience, upholstered seat; buffet, bookcases, secretary, $80 disappearing bed, stone mantel, oak floors, fine plate glass, $500 mirror, 30-ft. sleeping porch with pergola; street lined with large pepper trees; a fine locality; this place will be sold at a bargain either terms or cash. BUNSET W. 724; HOME 23676.

FOR SALE—
NEW 4 ROOM ALPINE PLASTERED house in a nice locality. Plumbing and all improvements first class. New and ready to move into. Not only a home but a good investment. $1450. Cash required $450, then $15 monthly, including the interest. See GEO. W. MOORE, 322 Pacific Electric Bldg. Ex. 345; Broadway 2468.

FOR SALE—
NEW 5 ROOM PLASTERED house, bath, etc., on 50x150 ft. lot, healthy and elegant location; price only $2200, $100 down, then $20 monthly, including the interest. Come to owner and see the property. Home Ex. 345.
GEO. W. MOORE,
322 Pacific Electric Bldg.
Broadway 2468.

FOR SALE — FINE 6-ROOM, 1¼-STORY bungalow, on high ground, in good neighborhood, close to school. Price $3500, easy terms.
Also 5-room cottage, in southwest, near University. Only $2500.
T. R. CROSWELL,
With Mines & Farish, 315 S. Hill st.

FOR SALE—
$13,000—EASY TERMS.
No. 2711 Ellendale Place, large 11-room house; lot 46x214.
HAT & HARWICK,
Main 6469. 734 Bryson Bldg.

FOR SALE—
For Beautiful and Artistic Bungalows. For Cottages, a dream in Architectural beauty. For the best bargains and easiest terms. Call on GEO. G. MYERS & CO., REAL ESTATE, 903 Central Bldg., 6th and Main. Money wanted; Security the best; Interest 10 per cent.

FOR SALE—$350 CASH.
PRICE $4250.
BALANCE MONTHLY.
6-room new, strictly modern bungalow, in the south Wilshire district; lot 50x150; 264 CAHUENGA BLVD. Take Western-ave. car, get off at Cahuenga Blvd., go north ½ block West 246.

FOR SALE—2 BEAUTIFUL 6 AND 7 ROOM houses on W. 20th st., strictly high class and modern; quarter sawed oak throughout; lots highly improved; one on corner; for quick sale, $4200; mortgage $2000; strictly modern 5 room cottage on Wisconsin Place; income $240 yearly; price $1100. Call TEMPLE 1608.

FOR SALE—LARGE 9-ROOM HOUSE IN S. W., corner lot 75x150 to 15-foot alley; large sunny rooms, hardwood floors, newly papered and strictly modern; barn, garage and coal shed; assorted fruit trees and roses. A bargain at the price, for sale, by owner only. PHONE 72319.

FOR SALE—BEAUTIFUL WILSHIRE SECtion, $250 cash, balance like rent; handsome new Swiss chalet of 7 rooms and garage; high terrace, corner lot, 70x150; see owner on premises, 450 HARVARD BLVD. Take Western ave. car, get off at Harvard blvd., go south one block.

FOR SALE—4 ROOM PLASTERED HOUSE. Bath and everything modern. Price $2300. Terms $100 down and $20 per month, like rent. Buy of the owner. F. W. BLAKE. Euclid ave. car to corner Stephenson and Indiana. Fare 5c.

FOR SALE—IN HIGHLAND PARK.
MODERN 5-ROOM COTTAGE.
612 W. Ave. 54. See the place and make an offer; must sell. No reasonable offer refused; cash or terms. Address owner, H. H. WARNER, 304 UNION TRUST BLDG., West.

FOR SALE—LOT 50x140 TO ALLEY, NEAR Griffith ave., improved with 5-room modern house; garage with living-room in rear; handy to two car lines. $500 down, balance in monthly payments. SENTOUS REALTY CO., Sole Agents, 206 Equitable Savings Bank Bldg. 1

FOR SALE—OR WILL EXCHANGE FOR acreage, a fine $20,000 home in Highland Park district; modern and up-to-date in every detail. JANSS INVESTMENT CO., 230 Pacific Electric Bldg. Home Ex. 345, Broadway 2468.

FOR SALE—FURNISHED, $2000.
A fine 5-room modern house on good lot, Michigan ave., close in ex Boyle Heights; lawn, flowers, chicken yard; very nicely furnished. A gem of a place.
W. G. Broadway. J. W. HEBER & CO.

FOR SALE—THE SWELLEST 5 ROOM house in Los Angeles for the money; all the up to date conveniences, $3000, $500 cash. 213 CITIZENS NATIONAL BANK BLDG.

FOR SALE—
Houses.

FOR SALE—PRETTY 5 ROOM BUNGALOW near Stephenson ave. Fine large lot and charming locality. Price $775, $50 down and $10 a month.
P. W. BLAKE, Corner Stephenson and Indiana. Take Euclid ave. car, to fare.

FOR SALE—MODERN HOUSE, 5 ROOMS, almost new, cheap for cash, lot 42x127 to alley; fine barn with flooring, fruit trees, chickens, all improvements done. 1747 WEST 21ST. near Normandie. Washington or West Adams car. Phone West 2301.

FOR SALE—BY OWNER. MODERN SIX-room house, $2500 less than value; good neighborhood; Highland Park way. Also fine lot in East Hollywood, cheap. PHONE 21314.

FOR SALE—$1800, INSTEAD OF $2700; A BIG 6-room house, large, level corner lot; room for another house; gas, sewer, street work done to property and see OWNER, 720 Gaviati st. Brooklyn ave. car.

FOR SALE — $1450; $1450. $1450. $1450. 5-room bungalow, just completed, large lot, barn, shed, gas, sewer in street; $100 cash, $15 month, including interest. 1263 E. 46TH ST. Central ave. car.

FOR SALE—ON E. NINTH ST., 75x127 TO 15-ft. alley, 2 cottages, with modern improvements; also 6-room modern cottage on Boyle Heights, 1 block from open car line, $4800, half cash. 'PHONE BOYLE 34. Owner.

FOR SALE—COSY 6-ROOM MODERN COTtage, located near South Park, and Vernon ave., east front; cement walk, lawn, gas and electricity, will sacrifice; payment down, balance monthly. Phone SOUTH 4952.

FOR SALE—MY RESIDENCE, 1054 W. 28TH Place, 7 rooms, 2 bedrooms. Underwears: all improvements; price $4500; part cash, balance on time. JAS. F. BUTLER, 740 S. Spring st.

FOR SALE—5 ROOM HOUSE AND 2 LOTS, fruit and shade trees, good tank and windmill, good chicken yards, just the place to raise chickens, cheap if taken at once. 132 E. 61ST ST. near Main st. Owner.

FOR SALE—6-ROOM, MONETA AVE. WAY; hardwood floors, beamed ceilings, etc.; strictly modern; price $4600; for quick sale at $3900. Call during business hours. F6826.

FOR SALE—6-ROOM MODERN COTTAGE, Moneta ave., district; $200 cash, balance terms; see us for homes or ranches. RITTER & SULTZER, 326 San Fernando Bldg. Main 5427.

FOR SALE — 5 ROOM COTTAGE, BATH, toilet, large lot, fine location, all kinds of fruit, flowers, and vegetables, near pretty park, San Pedro st. car. 701 E. 40TH. $2450, half cash, commission to agents.

FOR SALE—$25 DOWN, $25 MONTHLY. Cottages, 1570 EAST ADAMS. Hooper car.

FOR SALE—$25 DOWN, $25 MONTHLY. 2513 LONG BEACH AVE., 5 rooms. Watts car.

FOR SALE—
City Lots and Lands.

FOR SALE—
$2300—50x150, Western near 6th, east front. $2500—60 foot corner on 6th near Western.
$75—A foot, S. W. cor. 7th & Catalina. A SNAP.
$6500—125 foot corner near 7th & Berendo. A positive bargain. Easy terms. Let us show you.
$2200—40x150 west side Normandie near 7th.
$2250—42½x145 S. W. cor. 9th & Vermont. Money to loan on real estate at seven per cent. Established 1886.
LEE A. McCONNELL & CO.,
312-13 Douglas Bldg.

FINEST GARDEN LAND.
IDEAL POULTRY CLIMATE.
WHERE WATER IS FREE.
$250 PER ACRE.
$10 DOWN. $10 A MONTH.
FREE EXCURSIONS EVERY HOUR DAILY AND UNTIL 6 P.M. SUNDAY.
"You're safe at Firth's."
FIRTH, FIRTH.
219 W. Fourth st., bet. Broadway and Hill. 'Phones Home A8165, Main 2543.

FOR SALE—$175 TO $600. TERMS ONE-tenth down and $5 per month; large lots in the highlands between Garvanza and Eagle Rock. This is the highest and most healthful location reached by 5 cent fare; altitude 750 to 900 feet; decomposed granite soil; no adobe; splendid water piped; picturesque location in the foothills. Take yellow Garvanza car on Main street marked Eagle Rock avenue, and go to end of line. CRITES, MYERS & KULLI.

FOR SALE—LARGE EAST FRONT RESIdence lot on Hoover street, 50 feet wide and 150 feet deep. Two electric lines and all modern street improvements. A bargain at the price, $650, and terms to please you. 15 cash and $10 monthly.
EMIL FIRTH,
219 West 4th st., bet. Hewy and Hill.
Phones Home A8165; Main 2543.
"You're safe at Firth's."

FOR SALE—WITHIN THE CITY LIMITS of Los Angeles and with a 5c car fare, city lots, high, dry, sandy, good drainage, on the hills, overlooking beautiful Eastlake Park, $125 and up, on our easy-payment plan of $1 down and $1 per week on each $100; no interest or taxes. Free excursion every day. For full particulars see GOLDEN STATE REALTY CO. No other realty company selling city lots in this manner. 968-610 S. Spring st. Both 'phones.

FOR SALE—FINE RESIDENCE LOTS. Restrictions $800 to $1200; prices $550 to $650; $25 down, $10 monthly; 50 feet frontage; yellow car line, 5c fare. Will build a house for you if you desire same, and advance the money at straight 7 per cent. per year. Come and see us before investing your money.
Home Ex. 345. GEO. W. MOORE.
Broadway 2468. 322 Pacific Electric Bldg.

FOR SALE — GO DOWN NOW; SMALL buildings allowed; take Pacific blvd. car at Seventh and Broadway (transfers) and get off at Long Beach ave.; $450 to $500; $10 down, $10 month; best buy in the world; don't pay rent; own your own place; 5c fare; see tract agent, RICK DOYLE, 239 Pacific blvd. Tel. Broadway 4936, or see GUS B. HILL, sales manager with STRONG & DICKINSON, N. W. corner Second and Broadway. Main 1272, Home A7222.

FOR SALE—CLIMATE OF THE WORLD.
CITY AND BEACH LOTS.
ROBT. A. HARRIS REALTY CO.,
1432 F ST., SAN DIEGO, CAL.

FOR SALE—TWO HANDSOME LOTS, 100x146, S.E. corner 21st and Fourth ave. Will be sold at a sacrifice for cash. Fourth ave. is very wide and restricted. This is a bargain for some one. For particulars see EMERSON REALTY CO., 301-2 Delta Bldg. F1760.

FOR SALE — PRICES WILL ADVANCE soon on these big 50x177-foot lots. CHOICE NOW $275, $25 cash and $10 monthly. In city, southwest, near 2 car lines. See McGRATH, with STRONG & DICKINSON, Second and Broadway.

FOR SALE—CHOICE RESIDENCE LOTS, 50x150 without restrictions. Car fare 5 cents, $20.000 school.
GEO. W. MOORE, 322 Pac

Classified Liners.

TO LET—
Apartments. Furnished and Unfurnished.

TO LET — MODERN HOUSEKEEPING apartments, furnished complete; the nicest, neatest to be found anywhere, and at the lowest rent. 'Phone, bath, gas range, hot water; pleasant yard and sewers. These apartments are especially ventilated, sunny, very homelike and neat. You will like them. Close in; no car fare.
114-116 S. Broadway.
118-122 W. First st., cool, high ground.
124-126½ W. First st.
128-132 W. First st.
134-136½ W. First st.
112-114 N. Fremont st., 2 double beds.
116-118 N. Fremont st., 2 double beds.
120-122 N. Fremont st.
1002 E. Ninth st.
1010-1012 E. Ninth st.
1016 E. Beaudry st.
1026 W. Colton st.
832-834 S. Figueroa st.
1012-1014 Cerros ave.
211-211 Diamond st., W. Second car.
130-132 Crocker st.
1-3 W. Fourth st., private baths.
1120-1122 Mignonette pl., 2 double beds.
114-116½ Diamond, 2 rooms, unfurnished.
WIERENDANGER, 207 S. Broadway.
Main 2045.

TO LET—BRIGGS APARTMENTS, 607 S. HOPE st., UNDER NEW MANAGEMENT; SINGLE SUITES, COMPLETELY FURNISHED WITH SILVER, LINEN, DISHES, ETC.; DINING ROOM WITH LARGE GAS RANGE; THOROUGHLY MODERN AND DOWN-TO-DATE. RENT REASONABLE. MRS. CHAS. EVANS, MGR. HOME 8666, MAIN 4502. 30

TO LET — RAJAH APARTMENTS, 511 S. Union ave. Ladies, try your summer rest at the up-to-date Rajah. A southern home. You don't have to cook. best of home cooking. Come for a week and you will stay longer. Take W. Ninth or Eighth st. car.

TO LET—
THE LOUVRE APARTMENTS,
925 S. Washington st. The newest, most modern in the city; steam heat, hot water, private bath to every suite; just open. San Pedro st. car. 'Phones Home 10743, South 1294. 30

TO LET—$20 A MONTH, FOUR ROOM elegantly furnished suites, two large rooms containing two double beds, elegant private bath room and kitchen in new Oakland apartments. High class in every respect. 115 MIGNONETTE ST. 1

TO LET — HOPE APARTMENTS, 2222 S. Hope st., high-grade residential district, modern; new and modern, attractive 3-room apartments, with private baths, $25 and $30; unequaled in city for the money. Grand ave. car to 36th. Quick service from Broadway. 2

TO LET—$10 TO $12. 3-ROOM COMPLETELY-furnished suites, absolutely the best in town for the money; bath, phone, gas ranges; sunny and exceptionally clean. 102 S. BEAUDRY. 180 N. BEAUDRY, 3030 COLTON. 1

TO LET—THE WESTMORELAND, 2208 W. Pico, corner Hoover. Phone West 2189, 3 and 4-room housekeeping apartments, completely furnished; private bath; elegant location; reasonable rates. 30

TO LET—3 AND 4½ NICELY FURNISHED apartments on high ground and close in, rustic plants and flower garden, apartments especially ventilated and sunny. ST. LOUIS, 1141 West First st. 1

TO LET—$10, ONLY $10 MONTHLY. COMPLETELY furnished, nice, new, large parlor bedroom, kitchen, gas range, bath, phone; sunny; large grounds; close in. W. Second-st. car to 1017 W. FIRST ST. 17

TO LET—545 GRATTAN ST., PRIVATE home, furnished apartments, 3 sunny outside rooms, buffet kitchen, front and back porch, Westlake district, walking distance. PHONE

FOR SALE—$150 IN ROOM RENT OR apartments; in fine new hotel; hot and cold water; steam heat, and up-to-date in every way; will sell for half price. Address M, box 9, TIMES OFFICE.

TO LET—$25, FOR ONLY $20 MONTHLY you can rent nice apartments, completely furnished, parlor, kitchen, bath, china, cutlery, gas range and very clean, at 326 CROCKER ST.

TO LET—A NEWLY FURNISHED APARTment, four large rooms and bath, within 10 minutes of business center, in a quiet exclusive locality; references exchanged. Home 10134, PHONE 10135. 29

TO LET—227 S. FIGUEROA ST., EAST front rooms, single and suite; running water; first class; also large sunny outside room, bay window, suitable for housekeeping or one or two gentlemen; no transient. 1

TO LET—4 ROOM FURNISHED SUITES with 1 wall beds, $20 to $25. CROWN HILL APARTMENTS, 1261 Crown Hill ave., formerly Arnold st. Beautiful location. Phone Main 8000.

TO LET—RENSHAW APARTMENTS, 713 California st. Take Temple-st. car to Bunker Hill. Three-room front apartments, all outside rooms; private bath; steam heat; no children.

TO LET—THE MOST ELEGANTLY FURnished 3-room apartment in city, private bath, and kitchenette; references required; open for inspection 4-9 p.m. Phone for appointment, 3462. 2200 S. GRAND. 30

TO LET—COMPLETE FOUR-ROOM UNFURnished apartment; only $17; exactly everything good, don't call. 1330 S. HOOVER. Sunset 62, Hollywood.

TO LET—GARDO APARTMENTS, RATES permanent; adults who can appreciate beautiful home, Westlake, walking distance. 707 GARLAND AVE. 20

TO LET—FOR $18 YOU CAN RENT HOUSEkeeping apartments, completely furnished, new gas range, phone, electricity, at 259 CROCKER, and 317, 1011 E. Ninth st. 1

TO LET — THREE LARGE ROOM APARTments, newly furnished, flooded with light and sunshine, $20 per month; cheapest rent in the city. 614½ W. PICO ST.

TO LET—FOR $15 A MONTH, YOU CAN rent completely furnished new, modern apartment with private bathroom. 813 WEST 4TH ST.

TO LET — AT THE LYONS, ONE BRIGHT, sunny 3-room suite, steam heat, everything furnished, close in. 928 S. HOPE. Broadway 6?.

TO LET — THE SILVERTON, CORNER 8th and 16th st.; steam heat, new, elegantly furnished apartments; special rates to best 3 desirable tenants. 30

TO LET—IF YOU ARE LOOKING FOR A nice, new, inexpensive apartment go home to the ZENIA, 1911½ S. GRAND. Phone

TO LET—NEWLY FURNISHED HOUSEkeeping rooms, also beautiful furnished, sunny rooms, close in. 421 S. FIGUEROA ST. 30

TO LET—KENWOOD APARTMENTS, 943 Santee, walking distance, all outside rooms, best in the city for the money.

TO LET—SUNNY FURNISHED APARTments; all conveniences; tennis court, 314. 30

TO LET—LEASE, $150 MONTHLY, 14 APARTments, 42 rooms, fine location. 7 WIESENDANGER, 207 S. Broadway, room 211. 30

TO LET—FURNISHED APARTMENTS FOR housekeeping, new and modern, reasonable rates, 1187 WEST ADAMS. 2

TO LET—2 FURNISHED 3-ROOM APARTments, close in. Apply 463 N. GRAND AVE. 30

TO LET—
Rooms and Board.

TO LET — NEWLY FURNISHED SUNNY rooms, with board. THE "WOODCOCK," 725 Coronado st., block and a half from Westlake Park. Home cooking; rates reasonable. Most desirable location in the city. 30

TO LET—BEAUTIFUL COUNTRY PRIVATE home, all advantages of farm life; fine table, use our own fruit and vegetables, Jersey milk and cream; 26 minutes' ride. 'PHONE WEST GLENDALE 781.

TO LET—SUNNY ELEGANTLY FURNISHED rooms with board, private residence in Westlake district. Piano and all home conveniences, walking distance. 1238 ORANGE ST. 3

WANTED—PAYING GUESTS IN BEAUTIful country home, professional men preferred, 9 minutes to city, room for automobile. Address W, box 94, TIMES OFFICE. 30

TO LET—SUNNY ROOMS WITH BOARD, good home cooking, private residence; special rates for desirable tenants. 1015 SOUTH FIGUEROA.

TO LET—ROOMS WITH BOARD; HOME cooking, $25 and $30 monthly; 2 furnished housekeeping suites, $30. 1225 W. SIXTH. 5 minutes from Westlake car.

TO LET—WARM, SUNNY ROOMS, WITH board, bath, electric lights, every convenience; rates reasonable. 221 W. PICO. Bdwy.

TO LET—NICELY FURNISHED ROOMS with best of table board; rates $4.50 to $5 per week. 3820 S. MAIN ST. South 2597. 30

TO LET—BEAUTIFUL SUITE, WITH BATH; also large corner room for couple; excellent board. 22 BONNIE BRAE. 51882.

TO LET—ROOM AND BOARD IN PRIVATE home. Home comforts, at 1143 IROLO. Pico Heights car. West 4742.

TO LET—PLEASANT FURNISHED ROOMS board for gentlemen; private family. 1 S. OLIVE.

TO LET—GOOD OUTSIDE ROOMS; CHEAP rates; fine table. 633 S. HILL ST. 2

TO LET—NICE SUNNY FRONT ROOM AND board; 647 TEMPLE ST. 30

TO LET—
Houses.

TO LET—
FURNISHED AND UNFURNISHED
HOUSES, FLATS, APARTMENTS.
AN EXCLUSIVE LIST OF ATTRACTIVE
NEW AND MODERN PLACES.
ALL SIZES AND DIRECTIONS.
AT VERY REASONABLE RENTALS.
LISTS AND INFORMATION FREE.
WE MAKE HOUSE HUNTING EASIER.
Twenty years renting Los Angeles property.
WRIGHT & CALLENDER COMPANY.
423 SOUTH HILL ST.

TO LET—412; $8 GLADYS AVE., 5 ROOMS. $12.50—707 Kohler st., 6 rooms. $8—4002 Compton ave., 4 rooms. $15—911 Diamond st. $11—771 Merchant st., 4 rooms. T. WIERENDANGER, 207 S. Broadway. 30

TO LET — MODERN COTTAGE, ON 2½ acres, with fine garden spot, chicken yards, a small barn. 921 W. 63rd st. Rent $20 per month. Will lease. N. L. PHILP, 1117 Quincy street.

TO LET—TWO-STORY HOUSE WITH large beautiful yard, eight large rooms; close in. 227 S. OLIVE ST. Call on L. H. MITCHEL, 407 Douglas Bldg. Phone A1282.

TO LET—MODERN 7-ROOM HOUSE, ½ block from car. 1227 WINFIELD, 3 blocks west of Figueroa. 11th st. car to Bentous. Phone C1260.

TO LET—TWO STORY 7-ROOM HOUSE, 2227 Cambridge street, will be vacant the 15th. The choice residence section of Pico Heights. VAIL & CRANE, owners, 324 S. Spring.

TO LET — UNFURNISHED 1½ HOUSE; VERY DESIRABLE NEIGHBORHOOD. THIS HOUSE IS NEW AND MODERN. JUST COMPLETED. 223 W. 47TH ST.

TO LET—1675 CHURCH AVE., L. A., MODern 2-story 8-room house; fine location; good neighborhood. Phone OWNER, Hollywood Sunset 707.

TO LET—$7, ONLY $7; 3 LARGE ROOMS, gas, bath, yard and shed. Take Watts local or Hooper ave. cars to 40th. Apply 4502 COMPTON AVE.

TO LET—A 6-ROOM MODERN 2-STORY house, walking distance; no small children; house in good condition. 322 CROCKER ST. West 1295.

TO LET—$12.50; CAN'T BE BEAT; COSY 4-room place, walking distance, nice neighborhood; water heater, etc. 1744 (green) Boyle Heights car; 410 S. GLESS ST.

TO LET — 1247 GIRARD ST., 2-STORY, 7 large rooms, porcelain bath, cellar, large yards, stable, lawn, $25. Key 1222 S. UNION AVE. Tel. Sunset West 1977.

TO LET—3 ROOM SUNNY REAR COTTAGE, gas, bath, porches, shed, chicken yard, close in, reasonable, $12. CENTENNIAL near Sunset. Phone Temple 37.

TO LET—MODERN 6 ROOM COTTAGE, with gas and electricity, water heater and stationary wash tubs, good barn, horse and buggy, or automobile. 1477 WEST 26TH.

TO LET — 7 ROOMS, 5c FARE, NICE, $5; 6 rooms, 4c fare, $6; 5 rooms, 5c fare, $7.50. Both bargains. O. H. ANDERSON, 204 Bryson block. A3033, Main 8796.

TO LET — UNFURNISHED FIRST-CLASS home of 5 rooms, $18, or less. Address owner, 229 N. UNION AVE., or Phone Temple 780.

TO LET—FIVE-ROOM MODERN LOWER flat, nearly new, 344 near Main, rear 120. Apply owner, SUNSET PHONE WEST 1042.

TO LET—10-ROOM HOUSE, CHOICE LOCATION on Hope st., close-in, just refinished inside, prime condition. Call HOME 12037, 2.

TO LET—NEAT 5-ROOM HOUSE; LARGE, sunny rooms; lot 40x125; well improved, $10. Phone SOUTH 6082.

TO LET—$12 MONTHLY PAYMENTS BUYS 2235 LONG BEACH AVE., 4 rooms. Watts car.

TO LET—$12; ONLY $12 MONTHLY. FINE 4-room sunny flat; bath, gas range. 958 E. EIGHTH ST. Key at 854½.

TO LET—TWO MODERN FLATS, SEVEN and eight rooms, 207 and 209 SOUTH FLOWER ST. Rent reasonable.

TO LET—6-ROOM HOUSE, GAS, TOILET and screen porch, cheap. Inquire 402 N. CHICAGO ST.

TO LET—BY OWNER, 4 ROOMS ON 27TH st. near Main st., at $8. Inquire 1213 EAST 27TH ST. 'Phone 24499; South 3720.

TO LET—BY OWNER, 4 ROOMS ON 27TH st. near Main st., at $8. Inquire 112 EAST 27TH. 'Phone South 1720.

TO LET — 5-ROOM MODERN HOUSE, 4 bedrooms, southwest. Call up EXCHANGE 123, either phone.

TO LET—5-ROOM COTTAGE, WITH FURniture for sale, 4307 BROOKLYN AVE. E. First-street car.

TO LET—425 SOUTH FIGUEROA, 2 STORY house, 8 rooms, and bath, close in. Inquire 424 S. FIGUEROA.

TO LET—7 ROOM MODERN COTTAGE, near 2 car lines, $18, water paid. 1380 EAST 17TH ST.

TO LET—6-ROOM BUNGALOW, S.W., UNfurnished, $20; furnished $27.50, water paid. PHONE WEST 287.

TO LET—$25 PER MONTH, FOUR-ROOM cottage, with bath, $16 or $18 West 8th. PHONE BDWAY. 4153.

TO LET—HOUSE, $10; 5 SUNNY ROOMS, gas, bath, yard, shed. Take Watts local or Hooper ave. cars to 40th. Apply 4502 COMPTON AVE.

TO LET—7-ROOM CALIFORNIA HOUSE; beautiful home and surroundings. 528 WESTLAKE AVE. 2

TO LET — $14 MONTHLY, 3 FURNISHED rooms; bath, gas, electricity. 115 N. CLARENCE. Phone Boyle 2606.

TO LET—5-ROOM COTTAGE, FURNISHED; $11, water paid. 3055 INEZ ST. Euclid Heights car.

TO LET—FURNISHED TWO ROOM COTon car line, $9, water paid. 220 EAGLE ROCK AVE., Garvanza.

TO LET — FINE FURNISHED HOME, 9 rooms, 835 W. WASHINGTON ST. Inquire 9 and 3.

TO LET—FURNISHED FIVE-ROOM COTtage. 1732 BERENDO ST.

TO LET—COMPLETELY FURNISHED COTtage of 6 rooms, 1239 MAPLE AVE.

TO LET—FURNISHED 5-ROOM COTTAGE, $15, water paid. 2260 COURT ST.

TO LET—NEAT 6-ROOM FURNISHED COTtage, 625 TOWNE AVE.

TO LET—
Furnished Houses.

TO LET—NINE-ROOM, RESIDENCE, COMpletely furnished; new and modern in every detail. Hardwood floors throughout, furnace heat, large handsome garage; cottage for servants; rent $75 per month. 1624 GRAND VIEW ST., from 2 p.m. to 5 p.m. daily. Take West 9th or West 18th street cars.

TO LET—2 OR 2 YEARS, ON ELDEN AVE., elegantly furnished 11-room house; grand piano, fine library and pictures, furnace, 2 baths, attic, large sleeping porch, 3-room garage; tennis court; lot 90x150. Telephones WEST 1192, E2925.

TO LET—$90; COMPLETELY FURNISHED; 12 rooms; fine residence in choicest section, southwest; large parlors, library, dining-room, 7 bedrooms; also smaller house, 5-room residence, $30 furnished. T. WIERENDANGER, room 211, 207 S. Broadway.

TO LET—CHOICEST SECTION, SOUTHwest, new, 1½ story bungalow, modern, all sunny rooms, new furniture, handsome throughout, exceptional cozy home. Will lease $60. Particulars, Phone West 234, 1477 WEST 25TH ST.

TO LET—MODERN HOUSE, EVERY CONvenience, built in buffet, bookcases, etc., also furnace, four bedrooms, all furnished, $60 per month. Call at 1406 HARVARD BLVD.

TO LET — WESTLAKE DISTRICT, COMpletely furnished 8-room house; gas, electricity, furnace, garage; large lot. Will lease 1 or 2 years. PHONE 53232.

TO LET — 6-ROOM MODERN FURNISHED house; beautiful grounds kept by gardener; near 2 car lines; barn if desired. Call 1050 W. 17TH ST. 20078.

TO LET—FURNISHED COTTAGES, CHEAP. Call today, move tomorrow. Keys 1571 S. ADAMS.

TO LET—
Stores, Offices, Lodging-Houses.

TO LET—
BROADWAY AND EIGHTH STS.
$30 PER MONTH.
Two store rooms, with basement.
25x100 feet.
1-4 block from corner
of Eighth and Broadway.
W. I. HOLLINGSWORTH & CO.,
312-314 Wilcox Bldg.

TO LET—HANDSOMELY FITTED OFFICE and exhibit spaces or deskroom, also basement in premises occupied by new branch office of The Times at 327 S. Spring st.; splendid location; suitable for California products display and well adapted for headquarters of excursion, steamship or railroad enterprises, as well as mining exhibits. Established information bureau now conducted in connection. For particulars and rental call or address PREMISES, or to MANAGER'S OFFICE, of the Times Bldg.

TO LET—MOST ELEGANT OFFICE ROOMS or quarters for tailoring establishment or ladies' millinery parlors in the city; hardwood floors, burlap walls, fronting on Broadway, steam heat and first class elevator and janitor service; size of rooms one 30x35 and other 30x25, apply Rm. 201, 444 S. BROADWAY. 20

TO LET—IN THE PACIFIC MUTUAL LIFE Insurance Bldg., beautiful large, outside offices; also on the fourth floor, small offices, suitable for any one, from $8 to $12.50; there is a telephone exchange and public service on this floor. Apply to AGENT, 4th floor.

TO LET—
1714 SAN PEDRO ST.
Nice brick store, opposite school. H. P. ERNST, room 213 Tajo Blk., corner 1st and Broadway.

TO LET—STORES—
$10—106 S. Beaudry st.
$25—215 S. Olive st.
$30—1116 E. Seventh st.
T. WIESENDANGER, room 211, 207 S. Broadway.

TO LET—DESK ROOM IN FINEST OFFICE in Security Bldg., with use of stenographer and telephone, large outside rooms, nicely furnished, light and airy, within reach. Call room 206, SECURITY BLDG. 3

TO LET—DESK ROOM, WITH USE OF telephone and reception in the suite of SHIM BLDG., corner Third and Spring sts., $6.25.

TO LET—SWELL OFFICE IN H. W. HELLman Bldg., with partition; heat, lease and cheap. See BLENKIRON BROS., 622 S. Broadway, F2805.

TO LET — STOREROOM, LOCATED upon Spring st., between Fourth and Fifth sts. Apply at CALIFORNIA CITY LAND CO., 425 S. Spring st.

TO LET—STOREROOM, 8x100; NO. 508 TEMple st. good for store or hall; rent very cheap. Phone A1734, HUBBELL, 502 Bullard Bldg.

TO LET—SMALL FRONT OFFICE, ADJOINing reception room of dentist, suitable for physician. Inquire 608 DELTA BLDG., 629 S. Spring.

TO LET—WANT PLEASANT GENTLEMAN to share comfortable office and expense of stenographer. Address W, box 131, TIMES OFFICE.

TO LET—OFFICES FURNISHED TO YOUR liking with telephone and stenographer, service if desired. 321 SAN FERNANDO BLDG.

TO LET—MODERN STORES, NEW BRICK building, 302 to 306 E. Ninth st. Low rent. Phone OWNER, A5947.

TO LET — NICELY FURNISHED OR UNfurnished offices, fine location. 331½ SOUTH SPRING.

TO LET—DESK ROOM IN LARGE, CHEERful office; desk and phone, $5.50. 622 MASON BLDG.

TO LET—CALEDONIA HALL, 115½ SOUTH Spring st.; very reasonable; clean and light.

TO LET—$3; CLEAN, LARGE, LIGHT OFfice, furnished if desired. 115½ S. SPRING.

TO LET—HALF OF OFFICE, $6.50 PER MO 631 LAUGHLIN BLDG.

TO LET—CORNER BLAUSON AND MOnets. See OWNER, 458 S. SPRING ST.

TO LET—LOW RENT, FINE FRONT WINdow and part of store, 81 E. FIRST.

TO LET—STORES, PICO NEAR FLOWER. F3732. MARSHUTZ, 655 S. Broadway.

TO LET—
Farming Lands.

TO LET—40 ACRES, TERM OF YEARS; gentleman's country home; 45 minutes from city; cost, twenty minutes; three miles from ocean; under fine cultivation. Address owner, V, box 129, TIMES OFFICE. No agents.

TO LET—IMPROVED 25-ACRE RANCH AT Artesia on Santa Ana electric line, $15 per acre, cash rent. Artesian well, 5-room house, large barn; can and will produce anything. J. R. RICHARDS, 321 Laughlin Bldg.

TO LET—560 ACRES, HAY AND GRAIN land; good house, nice home, near Escondido; also 600 acres near Perris; good house. J. M. TAYLOR, 412 H. W. Hellman.

TO LET—
Beach Property.

TO LET—AT OCEAN PARK, FURNISHED modern 5 room cottage, sun all day, close to Speedway, inclosed yard, no invalids or children. 1421 FIRST AVE. Can be seen any time, price $22.50. MRS. C. S. HEALD, owner. Phone Monday, Main 2733, city. 30

TO LET—
Poultry Ranches.

TO LET—10 ACRE RANCH, 10 ROOM MODern house; plenty water; good for chickens or vegetables. 451 S. FLOWER. 20

TO LET—
Miscellaneous.

TO LET — FIRST-CLASS LOCATION FOR bootblack stand. 208 S. BROADWAY, cigar stand. Call between 1 and 4 o'clock. 30

FOR SALE—
Houses.

FOR SALE—AN EXCEPTIONAL BARGAIN. Hollywood, 4 room bungalow, electricity, etc. Call 312 CITIZENS NATIONAL BANK BLDG., $1400, $100 down.

FOR SALE—5-ROOM MODERN COTTAGE, large lot and barn, lawn trees, shrubbery; no agents. See owner, 1334 E. 21ST ST. Hooper-ave. car.

FOR SALE—BARGAINS!!!
I SELL HOMES AT BARGAIN PRICES.
"SEE ME FIRST."
ELVIN J. CURRY, 612-12 PAY BLDG.

FOR SALE—NEW, MODERN 6-ROOM BUNgalow, 1 oak floors, easy terms. Come and see it. Inquire 5601 S. FIGUEROA. 'Phone South 2673.

FOR SALE — STRICTLY MODERN COMplete furnished 1½-story 8-room house, lot 50x150, $3400, cash or terms. Owner, 1201 E. 46TH ST., block east of Central.

FOR SALE—A $1450 EQUITY IN A 6-ROOM modern new house, well located. See owner 458 S. SPRING ST.

FOR SALE — FIVE-ROOM BUNGALOW, fine lawn, flowers, orange and lemon trees; very reasonable. Inquire 1581 E. 46TH ST.

FOR SALE—SNAP. NEW 4-ROOM COTTAGE, lot 40x200; price $1300; small payment down, balance like rent. WEST 6778.

FOR SALE—6-ROOM MANSION, MODERN improvements, 34 fruit trees, 67 rose bushes, walking distance. WEST 4350.

FOR SALE—$2200, LARGE 5-ROOM BUNgalow, on 40th st. Inquire 276 E. 47TH ST., or South 5093.

FOR SALE—5-ROOM HOUSE; A REAL BARgain; $2300, $150 cash, if taken at once. W. 43RD st. WEST 4680.

FOR SALE—2 MODERN HOUSES ON ONE lot, $2000; $200 down, balance easy. F2414, 822 S. SPRING.

FOR SALE—HOUSE AND LOT ON 83RD st., and one on Fedora st. Inquire 1111 FEDORA ST.

FOR SALE—
Houses.

FOR SALE—BY OWNER.
BEAUTIFUL WILSHIRE DISTRICT.
ONLY $250 CASH.
PRICE $2800.
Balance like rent; just completed, a handsome 6-room strictly modern bungalow; basement porch and steps; large veranda extending across entire front; waxed oak floor; woodwork in flemish oak; dainty living-room with built-in seats and bookcase; handsome brick mantel and lighting fixtures; equal in elegance and design to those found in $5000 residence; built-in buffet; 6-ft. wide leather panceling in living-room, and dining-room and ideal French kitchen, equipped with cupboard, flour bin and drawers; screen porch with laundry trays, bath, with lavatory and conveniently built-in dressing case; long double plate mirror; latest sanitary plumbing; hardwork in bedroom, bath and kitchen white enamel; this house has been carefully built by day labor and is a delightful home; you will agree with me if you see it. 345 ARDMORE AVE. Take Western ave. car, get off at Ardmore ave., go north 2 blocks. West 440.

FOR SALE—$14,000.
For exchange for a modern bungalow of 6 or 7 rooms, a beautiful modern 10-room modern house on large and highly improved East front lot, located on Westlake avenue near Ninth street; price $14,000, $6500 to mortgage due 3 years, 7 per cent.
M. J. NOLAN.
228 West Second.

FOR SALE—
$9500.
MODERN 9-ROOM RESIDENCE
NEVER OCCUPIED.
East front. Lot 62x173.
Dining-room, living-room and hall have beamed ceilings and hardwood floors; breakfast room and four large bedrooms with hardwood floors. Furnace, laundry trays, large closets, lawn. A magnificent home on high ground.
1615 GRAMERCY PLACE.
WEBB & JAMESON, Owners,
Take Pico car to Gramercy, Ask for
Phones A3090; Main 1704. 330 Bryson Blk.

FOR SALE—NEW MODERN 8-ROOM TWOstory Colonial; choice district; hardwood floors throughout, bath, two toilets, furnace, cement porches; fifteen minutes from 6th and Hill sts.; cost $5000. Owner leaving State, will sacrifice for $4500. Installment plan. $1170 cash, balance like rent. This is your chance to get a home. If you bought this place from any realty firm you would have to pay $1700 higher price and would be required to put up at least $2500 or $3000 cash. Address owner, J. M., 140 N. EL MOLINO AVE., Pasadena.

FOR SALE — COMMISSION TO AGENTS. New modern 7-room bungalow on West 27th Drive. Large rooms, stone porch, oak floors throughout, the finest interior finish and fixtures; a bargain at $5000; $4200 takes it. $1000 cash, balance to suit.

Another new modern bungalow 6 large rooms, all the newest ideas in interior finish; a snap at $3500; $600 cash, balance like month takes it. For particulars Phone West 831, or call at 1240 W. 37TH PLACE, or D. E. Brearley, 111 S. Broadway.

FOR SALE—
FOUR-ROOM CEMENT BLOCK HOUSE
ON STEPHENSON AVE.
All modern improvements, principal street, big lot to alley; close to everything; yellow car line, 5c fare, transfers, etc.; price $2500; $400 down and $25 monthly; including the interest, buys it. See GEO. W. MOORE, 222 Pacific Electric Bldg. Home Ex. 345, Broadway 2465.

FOR SALE—$1200, EASY PAYMENTS. 6-room bungalow between Main and Hill cross yellow cars; has screen porch, bath and stationary washtub, built-in buffet. This is a snap. Bring money and a dandy home. No check or don't come; we mean business. WHITE & CO., southeast corner 50th and Alameda.

FOR SALE—
BARGAINS.
IF YOU CONTEMPLATE BUYING A HOUSE OR VACANT LOT, DON'T FAIL TO SEE
GILES & KELLS,
MGRS. HOUSE & LOT DEPT.,
WRIGHT & CALLENDER CO.,
402 S. HILL ST.
BOTH PHONES EX. 90.

FOR SALE—
FOUR ROOM CEMENT BLOCK HOUSE
ON STEPHENSON AVE.
All modern improvements, principal street, big lot to alley; close to everything; yellow car line, 5c fare, transfers, etc.; price $2500; $400 down and $25 monthly; including the interest, buys it. See GEO. W. MOORE, 222 Pacific Electric Bldg. Home Ex. 345, Broadway 2465.

FOR SALE—
BEAUTIFUL WILSHIRE DISTRICT.
$250 CASH.
BALANCE LIKE RENT.
Handsome new Swiss chalet of 7 rooms and garage, high terrace, corner lot, 70x150; see owner on premises, 450 HARVARD BLVD. Take Western ave. car, get off at Harvard blvd., go south one block.

FOR SALE—COME QUICK, $470 EQUITY in $2500 6-room modern bungalow, Vermont ave., southwest. Will take a cheap lot, piano, horse and buggy, anything so as to stop paying out money. Call at 201 N. Broadway; ask for MR. WHITE. Be ready to do business. I can't fool; it's too expensive.

FOR SALE — NEW 6-ROOM BUNGALOW, with every modern convenience; upholstered seat; buffet, bookcases, secretary, disappearing bed, stone mantel, oak floors, beautiful breakfast room; this is a snap; porch with pergola; street lined with large pepper trees; a fine locality; this place will be sold at a bargain either terms or cash. SUNSET W. 724; HOME 22476.

FOR SALE—
NEW 6 ROOM ALPINE PLASTERED
house in nice locality. Plumbing and all improvements first class. New and ready to move into. Not only a home but a good investment. $1450. Cash required $75, then $15 monthly including the interest. See GEO. W. MOORE, 222 Pacific Electric Bldg. Ex. 345; Broadway 2465.

FOR SALE—
NEW 5 ROOM PLASTERED
house, bath, etc., on 50x150 ft. lot, healthy and elegant location; price only $2200, $100 down, then $20 monthly, including the interest. Come to owner and see the property. Home Ex. 345, GEO. W. MOORE, Broadway 2465. 222 Pacific Electric Bldg.

FOR SALE — FINE 6-ROOM, 1½-STORY bungalow, on high ground, in good neighborhood, close to school. Price $3500, easy terms.
Also 5-room cottage, in southwest, near University. Only $2500.
T. R. CROSWELL,
With Mines & Farish, 315 S. Hill st.

FOR SALE—
$13,000—EASY TERMS.
No. 2711 Ellendale Place, large 11-room house; lot 65x214.
HAY & HARWICK,
Main 6469. 734 Bryson Bldg.

FOR SALE—
For Beautiful and Artistic Bungalows.
For Cottages, a dream in Architectural beauty, for the best bargains and easiest terms.
Call on GEO. G. MYERS & CO., REAL ESTATE, 903 Central Bldg., 6th and Main.
Money wanted; Security the best; Interest 10 per cent.

FOR SALE—$250 CASH.
PRICE $4250.
BALANCE MONTHLY.
6-room new, strictly modern bungalow, in the south Wilshire district; lot 60x150; 324 CAHUENGA BLVD. Take Western-ave. car, get off at Cahuenga Blvd., go north ½ block West 840.

FOR SALE—2 BEAUTIFUL 6 AND 7 ROOM houses on W. 30th st., strictly high class and modern; quarter sawed oak throughout; lots highly improved, one on corner; for quick sale, $4200; mortgage $2000; strictly modern 5 room cottage on Wisconsin Place; income $240 yearly; price $1300. Call TEMPLE 1029.

FOR SALE—LARGE 9-ROOM HOUSE IN S. W., corner lot 70x150 to 16-foot alley; large sunny rooms, hardwood floors, newly papered and strictly modern; barn, garage and coal shed; assorted fruit trees and roses. A bargain at the price, for sale, by owner only. PHONE 72319.

FOR SALE—BEAUTIFUL WILSHIRE SECtion, $250 cash, balance like rent; handsome new Swiss chalet of 7 rooms and garage, high terrace, corner lot, 70x150, see owner on premises, 450 HARVARD BLVD. Take Western ave. car, get off at Harvard blvd., go south one block.

FOR SALE—5 ROOM PLASTERED HOUSE Bath and everything modern; price $2300. Terms $100 down and $20 per month, like rent. Buy of the owner. F. W. BLAKE, Euclid ave. car to corner Stephenson and Indiana. Fare 5c.

FOR SALE—IN HIGHLAND PARK, MODERN 5-ROOM COTTAGE. 612 W. Ave. 54. See the place and make me an offer; must sell. No reasonable offer refused; cash or terms. Address owner, H. H. WALLACE, 308 UNION TRUST BLDG.

FOR SALE—LOT 50x140 TO ALLEY, NEAR Griffith ave., improved with 5-room modern house; garage with living-room in rear; handy to two car lines. $500 down, balance in monthly payments. SENTOUS REALTY CO., Sole Agents, 200 Equitable Savings Bank Bldg. 1

FOR SALE—OR WILL EXCHANGE FOR acreage, a fine $30,000 home in the Westlake district; modern and up-to-date in every detail. JANSS INVESTMENT CO., 230 Pacific Electric Bldg. Home Ex. 345, Broadway 2465.

FOR SALE—FURNISHED, $2000.
A fine 5-room modern house on good lot, Michigan ave., close in on Boyle Heights; lawn, flowers, chicken yard; very nicely furnished. A gem of a place.
119 S. Broadway. J. P. HEBER & CO.

FOR SALE—THE SWELLEST 1 ROOM house in Los Angeles for the money; all the up to date conveniences, $3000, $500 cash, $15 CITIZENS NATIONAL BANK BLDG.

FOR SALE—
Houses.

FOR SALE—PRETTY 5 ROOM BUNGALOW near Stephenson ave. Fine large lot and charming locality. Price $775, $50 down and $15 a month.
F. W. BLAKE, Corner Stephenson and Indiana. Take Euclid ave. car. 5c fare.

FOR SALE—MODERN HOUSE, 5 ROOMS, almost new, cheap for cash, lot 42x127 to alley; fine barn with flooring; fruit trees, chickens, all improvements done. 1767 WEST 21ST, near Normandie. Washington or West Adams car. Phone West 2301.

FOR SALE—BY OWNER, MODERN SIXroom house, $2000 less than value; good neighborhood; Highland Park way. Also fine lot in East Hollywood, cheap. PHONE 21714.

FOR SALE—$1300, INSTEAD OF $2700; A BIG 6-room house, large, level corner lot; room for another house; gas, sewer, street work. Come to property and see OWNER, 720 Gaskill st. Brooklyn ave. car.

FOR SALE—$1450, $1450, $1450. Five-room bungalow, just completed, large lot, barn, shed, gas, sewer in street; $100 cash, $15 month, including interest. 1263 E. 49TH ST. Central ave. car.

FOR SALE—ON E. NINTH ST., 75x137 TO 15-ft. alley, 2 cottages, with modern improvements; also 6-room modern cottage on Boyle Heights, 1 block from green car line, $4600, half cash. 'PHONE BOYLE 54. Owner.

FOR SALE—COSY 6-ROOM MODERN COTtage, located near South Park, 42nd Vernon ave., east front; cement walk, lawn, gas and electricity, will sacrifice; payment down, balance monthly. Phone SOUTH 4893.

FOR SALE—MY RESIDENCE, 2654 W. 28TH Place. Take University car; 7 rooms, modern; all improvements; price $4000; part cash, balance on time. JAS. F. BUTLER, 709 S. Spring st.

FOR SALE—5 ROOM HOUSE AND 2 LOTS, fruit and shade trees, good tank and windmill, good chicken yards, just the place to raise chickens, cheap if taken at once. 123 E. 61ST ST. near Main st. Owner.

FOR SALE—6-ROOM, MONETA AVE. WAY, hardwood floors, beamed ceilings, etc.; strictly modern; former price $4000; for quick sale at $3200. Call during business hours. F4695.

FOR SALE—6-ROOM MODERN COTTAGE, Moneta ave, district; $500 cash, balance terms; see us for homes or ranches. RITTER & SUITER, 226 San Fernando Bldg. Main 4933, F6423.

FOR SALE — 5 ROOM COTTAGE, BATH, toilet, large lot, fine location, all kinds of fruit, flowers, and vegetables, near park, San Pedro st. car. 701 E. 49TH. $2500, half cash, commission to agents.

FOR SALE—$25 DOWN, $25 MONTHLY. Cottages. 1570 EAST ADAMS. Hooper car.

FOR SALE—$25 DOWN, $25 MONTHLY. 2515 LONG BEACH AVE., 5 rooms. Watts car.

FOR SALE—
City Lots and Lands.

FOR SALE—
$2300—40x150. Western near 6th, east front. $2500—40 foot corner on 6th near Western.
$75—A foot, S. W. cor. 7th & Catalina. A SNAP.
$6500—115 foot corner near 7th & Berendo. A positive bargain. Easy terms. Let us show you.
$3200—80x150 west side New Hampshire near 7th.
$1850—53½x145 S. W. cor. 9th & Vermont. Money to loan on real estate at seven per cent. Established 1886.
LEE A. McCONNELL & CO.,
229 811-13 Douglas Bldg.

FINEST GARDEN LAND.
IDEAL POULTRY CLIMATE.
WHERE WATER IS FREE.
$150 FOR SINGLE ACRE.
$10 DOWN, $10 A MONTH.
FREE EXCURSION EVERY HOUR DAILY AND UNTIL 5 P.M. SUNDAY.
"You're safe at Firth's."
FIRTH & FIRTH, Inc.,
219 W. Fourth st., bet. Broadway and Hill. 'Phones Home A8705, Main 2543.

FOR SALE—$175 TO $500. TERMS ONE-fifth cash, $5 per month;

Classified Liners.

FOR SALE—
Country Property.

FOR SALE—SPECIAL BARGAIN, FRESNO County, 270 acres of the finest alfalfa, fruit and vine land in Fresno Co. Deep sandy sediment loam; sub-irrigated. Absolutely no alkali. This is a grand bargain. You can not buy the adjoining land for less than $100 an acre. Is the finest ALFALFA and DAIRY location in the State. Main irrigation canal through the property and all the water you want. Adjoins railroad station on S. P. R. R. and two miles from Santa Fe. Closing out of an estate. Price $50 per acre. Easy terms, write immediately to
HOBSON-McCORMICK COMPANY,
1 812-14 Balboa Bldg., San Francisco.

FOR SALE—
6 acres of high-class property at Whittier, near electric line; one-half of this is out to 15-year-old softshell English walnuts; the irrigation system supplying this land is one of the best in Southern California; no cost for water; this property can be bought for one-third less than adjoining acreage is now selling for; it will pay you to investigate. See MOON, 401-2-3 Citizens' National Bank Bldg., cor. 3rd and Main sts. 7

FOR SALE OR EXCHANGE — 2½ MILES southeast of Redondo, 40 acres of good land, well improved 8-room house, first-class condition; barn and outbuildings. 10 acres in beans, domestic use; place is rented for $450 year; rent paid monthly, $38 per month; same party is on it for last 4 years; it will take $10,000; has $4300 mortgage; will take part cash and rest in exchange for Los Angeles or Redondo property; adjoining land sells for $100 per acre. Inquire of owner, 1513 E. 20TH ST. Phone South 5449. 30

FOR SALE — 3000 ACRES IN ONE BODY of choice orange land, very superior, perhaps more so than any other tract in the State for early oranges, marketable in October; can all be irrigated from adjacent; is situated between Oroville and Placer county; being surveyed for two miles across for an electric line; admirably situated for colonizing; will be sold on easy terms. Apply to F. P. McLENNON, 117 Geary st., San Francisco, Cal.

FOR SALE—160 ACRE SNAP, $47.50 PER acre; one-third cash; grand soil; one mile to center of booming town of Delano; on main line of S. P., in famous San Joaquin Valley. House, barn, chicken pens, two windmills, pumping plant and trees, both citrus and deciduous, vines, etc.; worth $100 per acre. Fare refunded if you buy.
EDWIN ALDERSON,
Delano, Cal.

FOR SALE—3000 ACRES OF RIVER LAND that does not overflow; land that will grow anything and everything; will sell on very easy terms and with release clause in mortgage; an ideal proposition to anyone who wants to subdivide, just the thing for a colony; river steamer landing, and R. R. station adjoins. Address M., 1206 CALL BLDG., San Francisco.

FOR SALE—GOOD FARM LANDS IN CORONA district; want Pasadena or Los Angeles. Address A, box 263, TIMES OFFICE. 4

FOR SALE—
Thousand acres, fertile, water-bearing land in rich, rapidly-growing agricultural section. Will cut into small tracts. Suitable for oranges, alfalfa and grains. Water development certain from shallow pumping wells; prices low, close to Riverside on railway. Apply to G. H. SAWYER, owner, Riverside, Cal.

FOR SALE—WE HAVE BEEN ADVISED TO sell within the next sixty days for the best buyer, 11 acres in Duarte, partially improved with navel, Valencias and walnuts. Well watered, centrally located, and fine soil. Price asked 20 per cent. less than value. Terms to suit. See the property and be convinced. Address P. O. box 425, MONROVIA, Cal., or 'Phone Blue 128.

FOR SALE—10 ACRES, 5 MILES FROM Los Angeles, house, barn, implements, cow and horse, fine soil, abundance water. Must secure this bargain, 1-3 down, stop and consider; $65 per acre for 10 acres, 12 miles from city, Huntington electric station; 4 crops close to this property. BROADWAY LAND CO., 442 Mason Bldg. F1383.

FOR SALE—20 ACRES OF WINE GRAPES; best land in San Fernando Valley; 1¼ miles west of Burbank, 4-room cottage, barn, windmill, tank, 12-inch well 162 feet deep; the brag of 1908 got $75 per ton to the wine cellar; $4,000. Address 2443 McCLINTOCK AVE. Phone 26671.

FOR SALE—CHEAP FOR CASH, TO CLOSE an estate; best offer gets it this week; 6 acres near Pomona; half fruit, half corn; 5 shares water, $1250.
GEO. W. MOORE,
Box 345, 322 Pacific Electric Bldg.

FOR SALE—COUNTRY PROPERTY.
State school lands are the best and safest investment. Titles good. We have several good buys from $5 to $7.50 per acre. Call and see us. Business is good.
BINGHAM & KNOWLES LAND CO., INC.,
326 S. Broadway.

FOR SALE—HEMET FARM LANDS. ABUNdance cheap water, fine soil, no rock, adobe, alkali or scale. Price $125 to $200. For all particulars apply to J. P. CHAFFIN & SON, general agents, 17 S. Raymond, Pasadena. Both phones 231.

FOR SALE—HOMESEEKERS ATTENTION!! Twenty acres orange land, three miles from years old, except 5 acres two; will sell entire or will cut out three lots of 20 acres each at $120 per acre. You deal with the owner. Owner, 311 WEST F. Ontario, Cal.

FOR SALE—RICHEST LAND IN THE State; $75 per acre; on Middle river, freight by rail or water; rent 300 cash per year, or shares has paid as high as $50. MARK LANE CO., 345 Bush st., San Francisco.

FOR SALE—AN ATTRACTIVE, BEAUTIfully and healthfully situated 5-acre improved ranch for sale cheap. Particulars upon request. DR. M. E. EASTMAN, Santa Barbara, Cal.

FOR SALE—A FINE DAIRY RANCH, FIFTY acres; good pumping plant, 30 cows, 2 teams, farming and dairy utensils, good buildings; 1-4 mile from car line; 1¼ miles from Whittier; price $75,000. JAS. S. LOCKE & CO.

FOR SALE—BEAUTIFUL SAN GABRIEL Valley, 1 to 5 acre lots, $10 down and $10 per month; free water, 1½ miles from city; electric car line. J. W. PINNEY, room 6, Orpheum Theater Bldg., 227 S. Spring st.

FOR SALE—LARGE TRACTS EUCALYPTUS land; also small tracts suitable for raising bird or deciduous fruits; large bodies of land for subdivision. Inquire BAGGS & BRANN, Lindsay, Cal.

FOR SALE—
Five sections land near Fresno, Cal., not far from R.R.; price $15, including water from best irrigating ditch in California. Apply 508 CROCKER BUILDING.

FOR SALE—30 ACRES, GOOD LEVEL land, 5 miles from Merced, fenced, water right, adapted to all fruits, $500 per acre, terms. Address owner, J. E. RUSSELL, Merced, Cal.

FOR SALE—10 ACRES OF FINE ALFALFA, walnut or garden land, near Pomona; plenty of water; 4-room house, barn, well and windmill; price $3000. STEINMEIER, Chino, Cal.

FOR SALE — SEND 25c FOR PETALUMA Land Journal "L" to ATKINSON REALTY COMPANY, Petaluma, Sonoma county, Cal., the greatest poultry center in the world.

FOR SALE—CHEAPEST AND BEST ACREage, $275; 100 miner's inches water, with land, in cement pipes; on new electric, northeast. Office 411 S. MAIN, room 230.

FOR SALE—SCHOOL LAND FROM $4 TO $10 per acre, water at 35 feet; on and near R.R.; joining lands growing fine alfalfa. OSBORN LAND CO., 605 Chamber of Commerce.

FOR SALE — ALFALFA FARM OF 73 acres, nicely improved; also a new house and lot. Both on easy terms. PHONE D1460 for particulars, forenoons. (Owner.)

FOR SALE — RENT OR EXCHANGE—30 acres sandy loam at Baldwin Park, close to car lines, no reasonable offer refused. C. W. BOX 627, Colton.

FOR SALE—AGRICULTURAL TRACTS FOR colonizing or oil lands. We have them. Address RAMO LAND SYNDICATE, box 604, Visalia, Cal.

IMPERIAL VALLEY—
IMPERIAL.

FOR SALE—FOR FULL AND RELIABLE INFORMATION, IMPERIAL VALLEY LANDS, CALL, OR ADDRESS STANLEY DE BLOIS COMPANY, THE PIONEER REAL ESTATE FIRM, SIX YEARS ACTUAL RESIDENCE, BESIDES GROWERS AND SHIPPERS OF CANTALOUPES, EARLY FRUITS, ASPARAGUS AND VEGETABLES. LOS ANGELES OFFICE, 622 SAN FERNANDO BLDG. HOME OFFICE BRAWLEY, CAL.

FOR EXCHANGE — WILL TRADE MY equity of $20,000 in finest improved ranch in Imperial Valley; postoffice and railway station on the ranch; this will be a fine townsite proposition later.
JOSEPH R. LOFTUS CO.,
139 W. Sixth st. Main or F 5318.
Member L. A. Realty Board.

SANTA CRUZ, CAL.

FOR SALE—WRITE AT ONCE FOR FREE copy of SANTA CRUZ TIMES, list of real estate snaps.

FOR SALE—
Poultry Ranches.

FOR SALE — HOUSE AND 5 ACRE LAND, Willowbrook, on Long Beach car line; good for chicken ranch. $1350. I. H. PRESTON, 318 Laughlin Bldg.

FOR SALE—CHEAPEST AND BEST ACREage, $275; 100 miner's inches water, with land, in cement pipes; on new electric, northeast. Office 411 S. MAIN, room 230.

FOR SALE—WRITE J. W. HORN CO., Petaluma, California, (the poultry center,) for free list of fruit and poultry farms.

FOR SALE — 2½ ACRES; WATER; CLOSE Riverside. $187.50. BOYLE 143.

FOR SALE—
Poultry Ranches.

FOR SALE—
SMALL CHICKEN RANCHES.
Improved and Unimproved.
TWO SPECIAL OFFERS,
THIS WEEK.
See us today.
E. L. HOPPER & SON,
402 Laughlin Building.
2 315 S. Broadway.

FOR SALE—READY TO OCCUPY.
Two-acre poultry ranch.
Easy terms.
Close to electric line.
Just what you want.
E. L. HOPPER & SON, 402 Laughlin Bldg. 2

FOR SALE—
Suburban Property.

FOR SALE—4 ACRES OF THE FINEST land on earth; beautiful San Gabriel Valley; you know what that means; on car line to Monrovia; 20 minutes from city; part of the famous "Lucky" Baldwin ranch; the most noted estate in California, and for that matter, in America. There is but little of this magnificent ranch to be obtained, and this is located near Mr. Baldwin's home on Baldwin avenue, which is almost equal to the famous magnolia drive at Riverside. The above 4 acres can be bought on very reasonable terms; $200 cash, balance to suit purchaser. We also have L. 2, 3 and 5 acres in same location; This beautiful suburban addition is being transformed into handsome and artistic homes; pure mountain water piped to every acre. Why pay $1200 for a 50-foot lot when you can buy 5 acres, equal to 18 lots, for the same money? It cost nothing to investigate my proposition. Call at our office and look it over with MR. CONNELL, Manager Real Estate Dept. of E. C. CRIBB CO., 123 South Broadway.

FOR SALE—
LAWNDALE ACRES.
Fine soil,
Splendid water.
Terms like rent.
See us at once.
Free transportation.
E. L. HOPPER & SON,
2 402 Laughlin Bldg.

FOR SALE — RICO ACRES, 15 MINUTES from Sixth and Main sts., on the Long Beach car line. $750 and up. This is $250 cheaper than any acreage in this locality. Free water piped to every acre. For further particulars see GOLDEN STATE REALTY CO., 648 S. Spring st.

FOR SALE—CHEAPEST AND BEST ACREage, $275; 100 miner's inches water, with land, in cement pipes; on new electric, northeast. Office 411 S. MAIN, room 230.

FOR SALE—A BARGAIN IF TAKEN AT once; to raise cash; property 100x231½ feet, location 324 W. WILSON ST., Hollywood. Phones 27127 Home, 613 Sunset.

FOR SALE—GLENDORA, $250; UPLANDtario frontage orange-lemon land, unimproved, $75 acreage. SIDDALL, Los Angeles.

FOR SALE—BEST 5-ACRE PROPOSITION, 10 miles from Los Angeles. BOX 14, Monrovia, Cal. Also 2½ acres.

HOLLYWOOD—
For Sale, Exchange or Rent.

WANTED—FOR QUICK SPOT CASH. Must be a bargain. In Hollywood or between Hollywood and Los Angeles, four or five acres, or an extra large lot, with an eight or ten room modern house, furnished or unfurnished. Do not write unless you give a complete detailed description of property and price. Letters returned if desired. Will deal with owners only. No delay. No hurry for possession. No publicity. Address P. O. Box 868, LONG BEACH, CAL.

FOR SALE—7-ROOM MODERN HOUSE IN best part of Hollywood; large lot; close to car and foothills; a real bargain at $5500; part cash. Call HOLLYWOOD 1121.

GLENDALE.

FOR SALE—
NOTHING BETTER.
LIVINGSTON TRACT, GLENDALE
SPEAKS FOR ITSELF.
Overlooking the beautiful San Fernando Valley. Fine old oaks and a splendid mountain view; situated on Second street, one and one-half blocks east of Glendale car line.
AGENT ON TRACT DAILY, 9 TO 5.
PRICES AND TERMS REASONABLE.
PHONE GLENDALE 512.

FOR SALE—WHEN LOOKING FOR GLENdale property, before buying call at our office, 124 Fourth st., Suite 7, of I. Stadden, CHANDLER & LAWSON, real estate agents, Glendale. Phone Home 761, S.S. 1621.

SIERRA MADRE.

FOR SALE—A 5-ACRE ORANGE GROVE home in the city of Sierra Madre; three blocks from postoffice; has 490 feet frontage on oiled, cement curbed street; bungalow and cottage, barn, water and other improvements amounting to $5000; price only $10,000. F. R. YERXA, Sierra Madre.

FOR SALE—10-ACRE RANCH; ALL KINDS of fruit, principally oranges and lemons; fine location, overlooking the San Gabriel Valley; 2 blocks from electric car line; one 6-room and one 5-room house, barn, chicken corral, etc.; a bargain. Call on N. H. HOSMER, Sierra Madre, Cal.

FOR SALE — BEAUTIFUL BUNGALOW home with ten rooms, garage and barn, situated at Sierra Madre; an ideal home and an income producer; rare opportunity to secure such a combination; will sell at a low price. S. R. G. TWYCROSS.

COVINA.

FOR SALE—
CHOICE INCOME ORANGES GROVES.
See our advertisement under ORANGE GROVES. We have the best buys in Covina.
"IT PAYS TO SEE IT."
EDWARDS & WILDEY COMPANY,
Main 1907. 232 Laughlin Bldg. Home 8x. 787.

FOR SALE—THE BEST ORANGE SECTION in Southern California. Orange groves a specialty.
POLLARD & HUTCHINSON,
Home Phone 292. Covina, Cal.

PASADENA.

FOR SALE—FRUIT AND CHICKEN ranch, about 2 acres, 10 varieties of fruit; 7-room house with bath, washing stock, good soil; 140 chickens, houses, brooders, corrals, ¼ mile from city limits; first house west of Lincoln ave. on Ventura st.; price $3000. W. F. LORY, R.F.D. 128A, Pasadena. Phone Home 5531.

ALHAMBRA.

FOR SALE—
For bargains in Alhambra property, get off car at Second st., Alhambra, opposite City Hall.
McLEAN & MARSH,
204½ W. Main st., Alhambra, Cal.
Sunset Main 1911; Home Black 100.

SOUTH PASADENA

TO LET — COMPLETELY FURNISHED rooms, in attractive home, fine view and grounds; owner wishes 2 rooms. WASHBURN BROS., 1825a Mission st., South Pasadena. Home 23069.

FOR SALE—
Lemon and Orange Groves.

FOR SALE—UNDER FORCED SALE AT A GENUINE BARGAIN PRICE, A 10-ACRE WASHINGTON NAVEL ORANGE GROVE IN FULL BEARING, LOCATED ON THE MOST BEAUTIFUL AVENUE IN SOUTHERN CALIFORNIA.
The trees are healthy and with ample water rights and are now maturing a very profitable crop of fruit.
The property is ideally located for a country home, being connected by electric with the most attractive town in Southern California. Splendid money-making groves and beautiful residences on all sides.
We can offer this grove on an immediate sale at $50 LESS THAN MARKET VALUE and on easy terms of payment.
As a speculation, an investment, or for a self-supporting country home, this property cannot be excelled.
WE ALSO OFFER A
CHOICE 5-ACRE ORANGE GROVE in full bearing and fronting a beautiful boulevard in the choicest orange and residence district; healthy trees, good crop; first-class soil, ample water. We can deliver this paying grove for $3250; (just ⅓ its real value;) small payment down, balance out of crops.
SOUTHWESTERN MORTGAGE LOAN CO.,
Suite 427, I. W. Hellman Bldg.
411 S. Main st. 30

FOR SALE—HERE'S A LIVE ONE.
GRANGE GROVE, 12 YEARS OLD, IN THE LINDSAY CITRUS BELT, TULARE COUNTY; 40 acres choice red orange land with abundant water from big irrigation canal at 30 cents per acre per year; also pumping plant for emergencies; 10 acres NAVEL ORANGES, 10 acres LEMONS, 2 acres TOKAY and THOMPSON grapes; 18 acres not yet planted; small house and barn; level; land adjoins foothills, superb mountain view; postoffice and school ½ mile, railroad station 2 miles; property worth $22,000. You can buy it now for quick sale, including crop, $15,500; $4500 cash, balance time; wire for option and come with deposit quick if you mean business, as must take quick sale at the price. S. C. LENHART, 1144 J st., Fresno, Cal.

FOR SALE—10 ACRES OF 14 YEAR OLD navels on the electric line, near Covina; improved with 5-room house and barn; price including $2500 crop, $15,000; will take $9000 in L. A. property. JEROME REYNOLDS, Covina.

SOUTH PASADENA

TO LET — COMPLETELY FURNISHED rooms, in attractive home, fine view and grounds; owner wishes 2 rooms. WASHBURN BROS., 1825a Mission st., South Pasadena. Home 23069.

FOR SALE—
Lemon and Orange Groves.

FOR SALE—UNDER FORCED SALE AT A GENUINE BARGAIN PRICE, A 10-ACRE WASHINGTON NAVEL ORANGE GROVE IN FULL BEARING, LOCATED ON THE MOST BEAUTIFUL AVENUE IN SOUTHERN CALIFORNIA.
The trees are healthy and with ample water rights and are now maturing a very profitable crop of fruit.
The property is ideally located for a country home, being connected by electric with the most attractive town in Southern California. Splendid money-making groves and beautiful residences on all sides.
We can offer this grove on an immediate sale at $50 LESS THAN MARKET VALUE and on easy terms of payment.
As a speculation, an investment, or for a self-supporting country home, this property cannot be excelled.
WE ALSO OFFER A
CHOICE 5-ACRE ORANGE GROVE in full bearing and fronting a beautiful boulevard in the choicest orange and residence district; healthy trees, good crop; first-class soil, ample water. We can deliver this paying grove for $3250; (just ⅓ its real value;) small payment down, balance out of crops.
SOUTHWESTERN MORTGAGE LOAN CO.,
Suite 427, I. W. Hellman Bldg.
411 S. Main st. 30

FOR SALE—WE HAVE SEVERAL GOOD buys in orange and lemon groves in the Covina, Azusa, Glendora, Charter Oak and San Dimas districts. If you are wanting a grove as an investment or home, see us before you buy.
COVINA REALTY COMPANY,
325 S. Spring st., or Covina, Cal.
City Phone F1270. Broadway 2835.

FOR SALE — OR EXCHANGE—ORANGE groves and alfalfa lands. G. W. ROE, Pomona, Union Block, room 22.

FOR SALE—J. A. PITCH, POMONA, FOR orange groves. Big, exclusive list.

FOR SALE—
Beach Property.

FOR SALE—BARGAIN FOR A FEW DAYS. 3 lots in Venice Park, $1200; short distance from Pacific Beach P.O. Address B. V. W., 427 6TH ST., San Diego, Cal.

FOR EXCHANGE—
Real Estate.

FOR EXCHANGE—
$12,000—In old Virginia, 16 miles west of Richmond, 258 acres tobacco land, rented for $500 per annum, with fine improvements and 14 room house, for city or country property.
$40,000—In Oregon, 2000 acres, over 600 cultivated, with fine improvements, and railway station on the land, for Southern California property.
$30,000—440 acres, with good improvements, near Tacoma, Wash., for Southern California property.
$20,000—20 acres with good improvements on Covina electric line; for residence or income property in L. A.
$10,000—20 acres full bearing oranges in Corona, for city or near by.
$2250—Relinquishment of 320 acres with considerable improvements, near Victorville, for city property.
$600—6 room house and store building in Los Angeles, for hardware or general merchandise business in outlying town, or small ranch.
$25,000—Hotel building, completely furnished in industrial district; will clear 20 per cent. on investment. $8000 mortgage, will take $15,000 in city income.
NOBLE, F3942. Main 2733.
430 S. Broadway, room 616. 30

FOR EXCHANGE—OR SALE—
A partially-improved property only about a block from the Hamburger building and north of Ninth street. An A-1 buy at $65,000. Present income $4000 and increasing. Mortgage $28,000. Will take part trade and part money for difference. Possibly all trade, but must be attractive stuff. This property will bring $100,000 in three years. ARTHUR W. FISHER, 501-502 Security Bldg. Main 1726, F9530.

FOR EXCHANGE—FOR SALE, OR MAY exchange the finest corner apartment-house in the finest section of St. Louis or may exchange for property here; rented to a fine class of tenants. Bank's appraisement, with full particulars and photos.
—ALSO—
For Exchange—What is offered for 2000 acres at San Jacinto county, Tex., price $25 per acre.
ALSO,
What is offered for 62 acres near St. Joseph, fronting Lake Michigan, value $300 per acre. NEW YORK REALTY CO., 254 S. Broadway, rooms 1 and 2. Phone A6335.

FOR EXCHANGE—
$2000—Ranch, clear, for building, 3 cottages at Riverside.
$7000—Also 160 acres in Smith river valley; double as soon as mines boom again; want 80, Cal. income or vacant; will trade singly or together.
$1500—Lots in Riverside, clear, for first payment for 5-acre grove or alfalfa near Colton; next crop can also be applied on payment.
BAILEY & HARDING,
Broadway 4685. 210 Mercantile Place. F6349.

FOR EXCHANGE—
20-ACRE STOCK RANCH.
5-ROOM HOUSE, BARN, CHICKEN BUILDINGS,
2 DRIVEN WELLS—ONE WIND MILL.
Located 5½ miles from Tipton, 6 from Angiola, Tulare county. Property is fenced and crossed-fenced; about $500 worth of cattle; 10 acres assorted crops; will exchange for price $8000; exchange for 4-room bungalow in S.W. Los Angeles.

FOR EXCHANGE — WILL EXCHANGE for real estate, equity in Los Angeles or vicinity, the lease and furniture of the best paying hotel in Oakland; 60 rooms; netting $500 per month; cause of sale, ill health; party owner and unable to give attention. Will arrange suitable terms; consider other merchandise exchanges. Price $15,000. T. F. POWERS, 538 Douglas Bldg. Phones A6691, Main 5567.

FOR EXCHANGE—GOOD FARM LANDS IN Corpus Christi; want Pasadena or income Los Angeles. Address A, box 263, TIMES OFFICE. 4

FOR EXCHANGE—A FINE 3-STORY FLOUR mill, in good condition; running; located at Biron, Sherman county, Ill.; in the wheat field; mill now leased for $75 per month; can give possession March 1; 1 acre of oil land goes with mill; price $10,000; will trade for property in or near Los Angeles. Address J. R. KING, Caddo Hotel, Shreveport, La.

FOR EXCHANGE — WILL TRADE MY equity of $30,000 in nest improved ranch in Imperial Valley; postoffice and railway station on ranch; this will be a fine townsite proposition later.
JOSEPH R. LOFTUS CO.,
123 W. Sixth st.
Member L. A. Realty Board.

FOR EXCHANGE—IF YOU WANT TO BUY or SELL anything we are the people you are looking for. We have clients who are looking for bargains. Property of all kinds for exchange. Money to loan. WILLIAMS LAND & LOAN CO., 618-620 Grant Bldg. Both 'Phones Main 2839, A2839.

FOR EXCHANGE—WILL BUY PROPERTY all over on which you cannot make your payments; also buy and exchange mortgages anywhere and everywhere. We have plenty of money on hand and make quick deals. NEW YORK QUICK REALTY CO., rooms 1 and 2, 254 S. Broadway.

FOR EXCHANGE—HANDSOME 6-ROOM bungalow and garage; all modern improvements; W. 23d st. lot; height, washing stock, complete for housekeeping; magnificent interior; player piano; will exchange for first mortgage or sell at a bargain. Apply OWNER, 419 Douglas Bldg. Phone A5105.

FOR EXCHANGE—WILL EXCHANGE FOR clear city or ranch property in or near L. A., or for first-class new automobile, a Mexican patent of 12 claims on a ready-selling article on which there is 100 per cent. profit. Address Patentee, D, box 36, TIMES OFFICE.

FOR EXCHANGE—
OWNERS.
I respectfully solicit your exchanges, country for city. What have you? What do you want? FRANK W. CAIN, Real Estate Exchanges, 614 Pacific Mutual Bldg., 3rd and Hill sts. Phone A6069.

FOR EXCHANGE—OR SALE—FOR FARM, a 17 room house and 2 room cottage, all furnished, $1600, brings in summer, $120 a month, winter $25 to $40. Lot can be leased or bought. OWNER, 562 Arcadia Beach, Santa Monica, Cal.

FOR EXCHANGE—AN EQUITY IN BEAUtiful modern 5-room bungalow in a fine tract one block from the Monets-ave. car line, for clear lot in Southwest. See THROOP of the Ralph E. Pearce Co., 218 H. W. Hellman Bldg.

FOR EXCHANGE—
I make a specialty of exchanging real estate, particularly California, for eastern.
Member L. A. Realty Board. 204-5 Bradbury Bldg.

FOR EXCHANGE—OR SALE—ON INSTALLments. Two houses on Glen Albyn Drive, 1 of 5 rooms, $4000, and 1 of 6 rooms, $5000. Will take half in clear lots or acreage. I. H. PRESTON, 318 Laughlin Bldg.

FOR EXCHANGE — I HAVE A NICE 18-room rooming-house, full to overflowing with or without board; will trade for larger one and assume or will trade for small ranch. Phone BROADWAY 2903.

FOR EXCHANGE — 12 FINE RESIDENCE lots, 50x130, in the city of San Bernardino, which we offer for $2400. See MISS R. H. MARSH, with GOLDEN STATE REALTY CO., 610 S. Spring st.

FOR EXCHANGE—FOR CHICAGO VAcant, 25-ft. lot, on Vermont ave.; will add cash. Address OWNER, 307, 145 La Salle st., Chicago, Ill.

FOR EXCHANGE—80 ACRES OF FIRSTclass fruit or farming land, close to Tulare city; $100 per acre; unimproved; will exchange. P. O. BOX 59, Tulare, Cal.

FOR EXCHANGE—HAVE 2 LOTS IN LOS Angeles, $2050, want lots or part acre in or near Glendale. Address W, box 122, TIMES OFFICE.

FOR SALE—ONLY $150 EACH, 2 BUSINESS lots, facing each, in town of Beaumont, Cal.; close to postoffice and school house; no trading. Address T, box 82, TIMES OFFICE.

FOR EXCHANGE—EQUITY OF $400 IN MY 6-room new bungalow for equity in lot. WEST $400.

FOR EXCHANGE—LOT FOR GROCERY or what have you? Price $1200. Call at 602 E. 7TH.

FOR EXCHANGE—BEN WHITE WILL EXchange your property. 204 ERTSON BLDG. Second and Spring. Member L.A.R.B.

FOR EXCHANGE—CHOICE S.W. LOTS clear for northwest lots. Owner, M188 McCREA, 616 Grand. F1403.

FOR EXCHANGE—CITY OR COUNTRY—J. J. PHELPS, 225 H. W. Hellman Bldg.

FOR SALE—
Miscellaneous.

WANTED—WELLS TO DRILL; WATER OR mineral. Phone WEST 957.

FOR SALE—10,000 FEET 2-IN SCREW PIPE, 9½c foot, 138 S. LOS ANGELES ST.

FOR SALE—
Miscellaneous.

FOR SALE — TIMES COOK BOOK NO. 2 ready today and until the edition is exhausted, is placed on sale the largest, most elaborate and comprehensive cook book of the series issued by The Times.
The 218 recipes for hot Spanish and Mexican dishes and the hygienic department are big features of the publication. The recipes, brought out by The Times Prize Cooking Contest, are generally from Southern California housewives and noted chefs. Price 25c; by mail 5c additional. Address THE TIMES, Los Angeles.

FOR SALE—GAS ENGINE (ABOUT 20 H. P.) No. 4 Gould centrifugal pump, 20,000 gallon tank with stand and a lot of four and six-inch iron pipe, also a number of other things pertaining to the pumping plant, all in first class running order; will sell for about third of the cost.
Call Room 602 Union Trust Bldg., TYLER & CO.

FOR SALE—A FEW SECOND-HAND ARTIcles, mantel and grate, toilet bowls, wash basins, boilers, sinks, pipe, cable, railroad iron, porch columns, maple flooring, interior office, rope rack, grindstone, cooling-room, doors and sash all sizes. Inquire at 728 San Pedro st., or 740 New High st. Our prices sell the goods. BUILDERS SUPPLY CO.

FOR SALE — MACHINERY BARGAINS, second-hand gasoline engines, mining hoists, air compressors, tanks, water pipe, casing, gears, gallery, cable blocks, etc.; largest stock in city. SOUTHERN WRECKING AND MACHINERY CO., 128 S. Los Angeles st., corner Second.

FOR SALE—
DESKS FOR LESS.
DESKS FOR LESS.
Office furniture is our specialty. Don't buy before seeing our stock. L. A. DESK EXCHANGE, 105 N. Bdwy., opposite The Times.

FOR SALE—FERTILIZER, ALL KINDS.
BY S. LEVY, 420 E. 4TH ST.
CARLOAD LOTS A SPECIALTY.

FOR SALE—SQUARE PIANOS.
Why rent a piano when you can buy an elegant square for the same payments of $2 each for a few months? We have real bargains in square pianos. See them.
GEO. J. BIRKEL CO., 340-347 S. Spring st.

FOR SALE—TIMES BRANCH OFFICE, 131-133 S. Spring st. Advertisements and subscriptions left at the new Spring st. office of The Times will receive as careful attention as at the main office. Competent clerks in attendance.

FOR SALE—FERTILIZER, ALL KINDS.
BY S. LEVY, 420 E. FOURTH ST.
CARLOAD LOTS A SPECIALTY.

FOR SALE — 21 LARGE SECOND-HAND SAFES. ALL BARGAINS AND AS GOOD AS NEW. THE CHENEY-WEST COMPANY, 536-538 S. LOS ANGELES ST.

FOR SALE — NEW AND SECOND-HAND billiard and pool tables, bar fixtures of all kinds; easy payments. Send for catalogue. BRUNSWICK - BALKE - COLLANDER CO., 331 E. Third st.

FOR SALE—PIANO.
Large cabinet grand piano. No reasonable offer refused; must be sold. Cannot describe piano; almost new. 1323A W. 12TH ST.

FOR SALE—$42 ENGLISH BABY PERAMbulator, rubber tires, leather cushion and hood, perfect condition, cheap. 133 FRAZIER AVE., Ocean Park.

FOR SALE—STORE FIXTURES FOR IMdiate delivery. The largest and best awaited stock on the Pacific Coast. WEBER SHOW CASE CO., 257 S. Los Angeles st.

FOR SALE—WOOD, LONG OR SHORT; best and cheapest in the city. R. P. CO., cor. Lamar and Alhambra sts. Both phones. Yard 216, station 22.

FOR SALE—TENTS, ALL SIZES, NEW AND second-hand tents for rent. WISE & DOWNEY, 506 E. Seventh. F5306, Broadway 2163.

FOR SALE—EMPTY INK BARRELS, SOLID oak; suitable for oil; water tight. Apply MANAGER'S OFFICE, Times.

FOR EXCHANGE — FOR APARTMENT-house, 8 rooms; owner compelled to retire, will assume. 'PHONE MAIN 2033.

FOR SALE—PIANO; MY $500 KURTZMANN piano; will be sold at a snap. Call and see it. 1020 ORANGE ST.

FOR SALE—PIANO, FINE FRENCH WALnut-mahogany piano at a sacrifice price. 925½ S. BROADWAY.

FOR SALE — SCALES, SHOWCASES, ROLL top desk, safe, counter at COLGAN'S WAREHOUSE, 113 S. L. A. st.

FOR SALE — EDISON PHONOGRAPH, large size, used 5 months, and some records; Apply 618 S. DALY ST., near Boyle Heights.

FOR SALE — CHEAP FUEL; GOOD AS wood, apricot pit shells; $4 ton delivered. Phone SOUTH 1706.

FOR SALE—ELECTRIC COFFEE MILL AND platform scales. ANDERSON, 212 N. Main.

FOR SALE—FIREPROOF SAFE, CHEAP. ANDERSON, 212 N. Main.

FOR SALE—SEVERAL LARGE PALMS, INquire 672 S. BURLINGTON AVE.

FOR SALE — CLEANING AND DYEING outfit, 238 E. 2ND ST.

FOR SALE—
Furniture.

FOR SALE—
F7018. SKEELS BROS. 911 S. Main. Main 3042.
Iron beds, $1.50; springs, $1.50; mattresses, $1.25; couches, $1.25; gasoline stove, $1.50; gas stove, $1.50; kitchen safes, $2.50; kitchen tables, 75c; dressers, $5.
SPECIAL CUT ON FOLDING BEDS.
Nice combination dresser, $4.50.
Golden oak finish dresser, bevel plate, $4.50.
Nice oak dresser, French plate, $9.50.
Birdseye maple chiffonier, beauty, $15.
Oak chiffonier, bevel plate, $7.50.
4-drawer chiffonier, nice glass, $5.50.
Antique walnut pier glass, $20.
Mahogany pier mirror, $25.
Solid mahogany parlor table, $20.
EXTENSION TABLES AND BOOKCASES.
W. O. and G. O. box-seat chairs, $1.75.
Bow-back chairs, 50c.
Arm rockers, $1.75.
REFRIGERATORS AND ICE CHESTS AT COST.
Counters, show cases, coffee urns, ranges, etc.
Steel ranges, $15; gas ranges, $10.
SKEELS BROS., 911 S. Main. Both phones.

FOR SALE—FURNITURE, OWING TO OUR limited space, will sell carpets, rugs, linoleum, dressers and everything needed in the HOME AT SACRIFICE PRICES.
Good cook stove, $8.50.
Good gas range, $10.50.
French range, $35.
Steel range, $22.50.
Dresser, $5.50.
Bird's-eye maple dresser, $17.50.
Chiffonier, $7.
Carpets, rugs, and linoleum greatly reduced.
COLGAN'S,
633 S. Main,
Opp. Pac. Electric depot.

FOR SALE—ON TIME PAYMENTS, FURniture, stoves, carpets, rugs and household goods. Also roll and flat-top desks. We will furnish your home or office complete. You can get as little as you want or as much as you want. OVERELL'S, 700, 702, 704, 706 and 708 S. Main st. THE BIG STORE.

FOR SALE — FURNITURE, CARPETS, stoves and household goods, cash or on easy payments, if you need one piece or a house full, we will save you 1-3. old furniture taken in exchange for new. Largest dealers in the West. COLYER'S, 509-11 S. Main st. 'Phone F1371, Main 1117.

FOR SALE—ELEGANT DAVENPORT BED, maple dresser and chiffonier, leatherette couch, dining table and chairs, bookcase, china closet and fine sideboard; music cabinet and hall tree. Phone F6893. 709 WEST SEVENTH ST.

FOR SALE—WE RENT OFFICE DESKS, etc., and give option to apply rent or purchase at lowest prices. L. A. DESK EXCHANGE, 105 N. Bdwy. Tel. A3955, Main 2756.

FOR SALE — FURNITURE OF 6 ROOMS; only in use 2 months; will sell very cheap; owing to rent reasonable; no small children. 1342 W. 16TH.

FOR SALE — FURNITURE OF 9-ROOM house, house for rent. Rooms all rented. Rent $25. Bargain. Call after Sunday, 933 WALL ST.

FOR SALE—TWO OAK FOLDING BEDS, cal dresser, iron bed and bed lounge. 228 E. 29TH. South 2580.

FOR SALE—MATTRESSES AND COUCHES, our own make; bargains in wardrobe couches; also iron beds. 307 S. FOURTH HILL st.

FOR SALE — LARGE ASSORTMENT OF new and second-hand goods; lowest prices. JAMES COLGAN & CO., 713-15 S. Spring st.

FOR SALE—FURNITURE OF 6 ROOMS; buyers take notice. Owner, 362 WEST 87TH.

FOR SALE — FURNITURE LOWEST CASH prices. AUCHMOODY'S, 121 E. 6th.

FOR SALE—A SNAP. FURNITURE OF SIX room cottage, 916 W. 7TH ST.

BUSINESS CHANCES—
Miscellaneous.

PROMOTER WITH MONEY AND EQUIPment will finance a good invention. PROMOTER, box 93, TIMES OFFICE.

FOR SALE—RESTAURANT, DOING FINE business; sickness cause; must sacrifice; best offer takes it. 100½ E. SEVENTH.

GROCERY STORE FOR SALE; $600 BUYS IT or will sell at invoice. 470 E. SEVENTH ST.

FIRST CLASS WATCH AND JEWELRY repairing at cut rate prices. 640 S. MAIN.

FOR SALE—A TAILOR SHOP, MAKING A good business. 1855 E. MAIN.

FOR SALE—NICE LAUNDRY ROUTE. SEE Driver 16 at AMERICAN LAUNDRY.

FOR SALE—SHOE SHOP. CALL AT 125 N. MAIN ST.

FOR SALE—FRUIT STAND, CHEAP. 715 S. HOPE ST.

FOR SALE—TIMES COOK BOOK NO. 2 ready today and until the edition is exhausted, is placed on sale the largest, most elaborate and comprehensive cook book of the series issued by The Times.
The 218 recipes for hot Spanish and Mexican dishes and the hygienic department are big features

Classified Liners.

MONEY TO LOAN—
In Sums to Suit.

QUICK LOANS ON FURNITURE, PIANOS, etc. Also short loans on real estate without mortgage; low; no publicity; goods remain in your possession; money ready same day; can be repaid at your convenience, reduce or can be repaid at your convenience, reduce ing interest accordingly; it pays to deal with a reliable firm; 12 years established in Los Angeles. CLARK & CO., 304 Security Bldg., 4th floor, Spring st. Phone F7151 or Main 5062.

MONEY—
TO LOAN—$5 to $5000 on furniture, pianos, warehouse receipts, live stock, contracts, second mortgages, life insurance policies or any other kind of security; we loan our own funds; low rates, easy terms; confidential. U. S. LOAN CO., 419 Mason Operahouse. A7011.

$50000 TO LOAN ON REAL ESTATE IN sums to suit, at 7 per cent.; prompt attention given; quick action; mortgages and contracts bought. DOLPH T. MITCHEL, 436 Citizens' National Bank Bldg. Phone A6644. 30

TO LOAN—
$250,000.
MOYER & GILBERT,
412 FROST BLDG.
CITY LOANS. RANCH LOANS.
LOWEST RATES. PROMPT ATTENTION.
HOME A6327. MAIN 5474.

PRIVATE MONEY, 7 AND 8 PER CENT, ON CITY OR COUNTRY REAL ESTATE; STRAIGHT BUILDING LOANS. LOCKHART & SON, 59 W. FIRST ST. MAIN 1473; A1473.

MONEY WANTED—
On Collaterals.

WANTED—GILT EDGE FIRST MORTgages on first-class farm lands in San Joaquin Valley; large and small loans; close to town; loans based on low valuation; will lend either 1 or 5 years. NEWPORT & MILNER, 206 Central Bldg.

FOR SALE — $400 TO $60,000 STREET IMprovements bonds, asphalt, paving, Grand ave., Figueroa, East Main, Jefferson and Temple sts., and ordinary street work; many other streets; big discount, so bonds will net 9 to 12 per cent. interest.
MATTHEWS & MATTHEWS,
The Leading Street Bond Brokers,
86 Douglas Bldg., corner Third and Spring.

WANTED — LOAN OF $4000, FIRST MORTgage, 3 years, at 7 per cent., on high-class residence property; lot 50x150, corner Ninth and Peru tract, 102x150 feet to alley; value land, $2500; improvements, $6500; must deal with principal; no commission. Address A. W. ALLEN GOLDEN STATE REALTY CO., 603 S. Spring st.

WANTED—IF YOU HAVE MONEY TO LOAN apply to the Trust Department of the California Trust Company.
We use the same care to make loans for our clients as in making loans of our own funds.

COLUMBIA TRUST CO., 311 W. Third st.
Phone Ex. 525.

WANTED—TO BORROW $4000 AT 8 PER cent. on new 34-room apartment-house, located close in, near Main; worth $15,000. Address owner, 1000 E. 8-W., worth $6000, at 8 per cent. Phone H2712 or South 946, or call 240 E. 29TH.

WANTED — MONEY, $300; I HAVE FOR sale a gilt edge lien; deed; amount $1000; payable in three years; interest 8 per cent. per, payable quarterly; no better loan than this could be had. Phone A2706. WATSON, 32 I. A. Trust Bldg.

WANTED—LOAN OF $8000; WILL PAY 12 per cent; good security. A6645.
Wanted—Loan of $2500 for 2 years at 7 per cent. on handsome new 6 room bungalow on the corner in the Wilshire section. WEST 32

WANTED—QUICK LOAN, MONDAY, MUST have Monday $1000 for ninety days; will return $1020 on that day; security, equity in $1400 real estate, first mortgage. Call MARKS, 219 Citizens' Nat'l Bank Bldg. 30

WANTED—LOAN, MONDAY; MUST HAVE $700 by Monday; I will pay $100 bonus for use for sixty days and bonus of $25, security $3000 real estate first mortgage. Call MARKS, 219 Citizens' Nat'l Bank Bldg.

WANTED—TO BORROW MONEY, $5500 FOR three years at 9 per cent., first mortgage on $12,000 Los Angeles improved; commission. Call MARKS, 219 Citizens' Nat'l Bank Bldg. 30

WANTED—LOAN, MONDAY, $10,000 FOR 3 years at 8 per cent., on $30,000 Los Angeles improved first mortgage, commission. Call MARKS, 219 Citizens' Nat'l Bank Bldg. 30

WANTED—$3000 FOR TWO YEARS AT 8 per cent., from private party, on ample security in Hollywood way. P1393 or address R. 32, 38 TIMES OFFICE.

WANTED—$1500, 7 PER CENT., 5 YEARS, first mortgage on improved real estate worth double the amount. 304 Byrne Bldg.

WANTED—AT ONCE $500 FOR 60 DAYS ON one month of stocks, bonds and lots. Call MARKS, 219 Citizens' Nat'l Bank Bldg. 30

WANTED—PRIVATE MONEY FOR FIRST and second mortgages on city property; 6 per cent. $1000 and upward. 207 Mercantile Place.

WANTED—$4500; GILT-EDGE SECURITY; 6 per cent., payable in board and lodging. Address A. 27, TIMES OFFICE.

WANTED — $40; HIGH-CLASS, HONEST borrowing salaried man, from private party, 10 per cent. Box 94, TIMES OFFICE. 29

WANTED—LOAN $4500 FIRST TEN PER CENT., 3 YEARS, CORNER LOT, AND NEW BUNGALOW, RING F. M. TYLER, MAIN 636. 30

WANTED—TO BORROW $750 ON CHATTEL mortgage. 1506 NEWTON ST.

STOCKS AND BONDS—
And Mortgages.

FOR SALE—ONE THOUSAND SHARES (OR any part) of Tom Reed Mining stock at a bargain. We can sell this at a great sacrifice, the owner must have money at once. This is by far the best stock on the market, today, to buy. Company in fine condition and has declared dividend of six cents per share last week.
RALPH E. PEARCE CO., Edwy 1751
327-328 H. W. Heilman Bldg. 30

FOR SALE — STREET BONDS. WE ALWAYS have a supply on hand for sale. No better investment. No taxes to pay; nothing to handle; security back of first mortgage of a trust deed. At the price will net you over 7½ per cent. interest.
Edwy 1751 RALPH E. PEARCE CO. A6627.
327-328 H. W. Heilman Bldg.

WILL BUY 10 SOUTHERN TRUST, 10 German-American Savings Bank, 10 Citizens' National Bank, 10 Union Oil, 10 U. S. Long Distance, 10 American Savings.
Will sell 20 Valley Aster Mining, 5 First National.

ALBERT SEARL, 400-401 Crocker Bldg. Tel. F8677. 30

FOR SALE—HOME TELEPHONE BONDS.
5 per cent. first mortgage gold bonds, Telephone Company of Ventura county, California; par sum up to $4000 at 90 cents on dollar; a investment.
MATTHEWS & MATTHEWS,
4 59 Douglas Bldg., corner 3rd and Spring.

$100,000 TO PURCHASE BANK STOCKS. Cash for any good stocks or bonds.

Railroad stocks and bonds wanted.
First improvement bonds wanted.
MATTHEWS & MATTHEWS,
4 86 Douglas Bldg., Los Angeles, Cal.

WANT ASSOCIATED STOCK.
Will purchase fractional certificates or small lots.
C. M. DUVERNET,
212 Bullard Blk.

THINGS ON WHEELS—
All Sorts.
AUTOMOBILES.

BUILT IN A BARGAIN—
WARSENGER TOURING CAR.
1908 MODEL.
USED FOUR MONTHS.
WILL DISCOUNT $1000.
CALL 402 LAUGHLIN BLDG.,
215 SOUTH BROADWAY.

FOR SALE—MAXWELL '06 RUNABOUT, IN good condition; cheap for cash. Maxwell-Lee Angeles Co., 1321 S. Main st.

For Sale—Maxwell '08 touring car; mechanically perfect. Complete with gas and oil lamps; new tires; big bargain at $750. 215 S. Main st. SHRICOE-LOS ANGELES CO.

WILL SELL YOU ALL MAKES OF AUTO for sale or second-hand. Will take your car in exchange.
AUTOMOBILE SUPPLIES AND OILS.
Get our prices before buying.
Gasoline, 20c per patch.
HUTCHINS RUBBER CO., 133 S. Broadway.

FOR SALE—BY OWNER, 6 HORSE POWer, 4-passenger touring car; perfect condition; completely equipped top, glass front, speedometer, clock; bought by family one year. Biggest snap in town. Must sell. Cost $1000. Price $1500. 1516 ARAPAHOE ST.

WARNER VICTORIA PHAETON'S THE standard for safety, style and comfort. 1628 WASHINGTON ST. Phone 12656.

WILL SELL YOU AUTO TIRES, ANY cheaper than any one else; your old exchange. Vulcanizing, tubes, $5c. 302 C. DRUMMOND.

WILL PAY $1500 TO $2000 CASH FOR GOOD second-hand touring car or will give commission for sale. F. F. MORSE, 261 S. Spring st.

WANTED—RUNABOUT FOR LA GRANDE roadster; will give big trade. Address 1 TIMES OFFICE.

WANTED—GOOD RUNABOUT OF RE- make, Ford or Cadillac preferred. Ad- box 127, TIMES OFFICE.

WANTED—BEST TOURING CAR THAT is good as new, simply pay a little more. Ad- E. VERNON 36 TIMES OFFICE.

FOR SALE—FINE PEERLESS FIVE-PAS- per car; bargain. Address 207 N. BROAD- 30

FOR SALE—AUTOMOBILES.
OWNERS EAGER FOR CASH FOR VARIous reasons have ordered us to close out the following cars this week, irrespective of values. 1907 MAXWELL RUNABOUT, 1908 model S. FORD ROADSTER with rumble seat; 1907 QUEEN TOURING CAR, 30 H.P.; 1908 POPE TRIBUNE ROADSTER; 1906 REO, 2 cylinder TOURING CAR.
Now is your chance. Come and make us a bid on them. Fifty other makes to select from.
LOS ANGELES AUTOMOBILE WAREHOUSE, 1112-1124 S. Main st. Phone Home F1260.

FOR CASH.
FOR CASH.
FOR CASH.
FOR SALE—One type "H" seven-passenger touring car with full equipment, including cape top and cover; full equipment of lights, extra tires, tire covers, speedometer, four extra tire tubes, two extra tube cases, lamp cover, all in first-class condition; taken in part payment for 1909 car. Will be sold at reasonable price.
LOCOMOBILE COMPANY,
corner Pico and Hill sts. 30

1908 TOURING CAR.
1908 TOURING CAR.
1908 TOURING CAR.
Five-passenger, type "H" Locomobile for sale, fully equipped with caps top and all extras. Taken as part payment for 1909 car. Car in first-class condition and price reasonable. L. A. MOTOR CAR CO., corner Pico and Hill sts. 30

LOCOMOBILE.
LOCOMOBILE.
LOCOMOBILE.
We have for immediate delivery one new type "H" 30 H.P. Locomobile, five-passenger touring car, equipped with top, glass front, speedometer, etc.
LOS ANGELES MOTOR CAR COMPANY,
Pico and Hill sts. 30

BUGGIES, PHAETONS, RUNABOUTS.

FOR SALE—NEW TWO-SEATED BUGGY and single harness, at 2837 ADAIR ST. 30

BICYCLES AND INVALID CHAIRS.

INVALID CHAIRS FOR RENT. EAMES TRICYCLE CO., 1022 San Pedro st. Phone.

MOTORCYCLES.

FOR SALE—INDIAN MOTORCYCLE IN good running condition. Call Sunday, 1325 CENTRAL. 30

FOR SALE — MOTORCYCLE, IN FIRST-class condition. WILLIAM FLEISCHER, Hollywood.

COACHES, CARRIAGES, VICTORIAS.

FOR SALE—RUBBER TIRE HACK. $50. Call 342 NEW HIGH. 30

WAGONS AND CARTS.

FOR SALE — WAGONS AND BUGGIES, cheap. New and second hand two-ton double platform, new, worth $250, for $175. One-ton express wagon, $75. 1000-pound delivery wagon, $25. Top laundry wagon, new, $125. Another $85. And a good two-horse top delivery wagons, $65; another $50; another $45. Top bakery wagons for $75; another $65. Rubber-tired runabouts, worth $75, for $35; another $25, another $25. Another $15. (Trap, $55, cost $175, and it is as good as new. Steel tired runabouts, $15 to $30. Also have been running full handed and the quiet times has about doubled out stock. Our money is all invested, now we must get some of it back out of this stock. These prices are about ½ of what we have been getting, so you had better hurry if you want a bargain.
ECONOMY CARRIAGE CO.,
1423-17 S. Main st.

FOR SALE—GLASS PANEL TOPS, WAGON suitable for laundry; first class condition. 246 SOUTH SPRING ST.

LIVE STOCK FOR SALE—
Horses, Cattle, Mules, Etc.

FOR SALE—14 MARES, AGES 4-8 YEARS OLD, WEIGHT FROM 1200 TO 1400 LBS. EACH; 14 HORSES, 1200-1500 LBS. EACH; 1 HEAD GENERAL PURPOSE HORSES; ALL WELL-BUILT, SINGLE AND DOUBLE; 1 TEAM 2-YEAR-OLD DARK GELDINGS, 1000 LBS.; 1 FINE BLACK SURREY HORSE. SAN PEDRO ST. HORSE & MULE MARKET, 8TH AND SAN PEDRO STS. PHONE 4 STORY PROPS. PHONE MAIN 8122.

FOR SALE—2900-LB. TEAM BLACK MARES, sound and good workers; 2500-lb. team low, blocky, dapple mares, 4 and 5 years; team 2300-lb. team mares; 2500-lb team 5-year-old horses; 6 head general purpose horses and mares weighing from 1000 to 1250 lbs. each; a fine single drivers. These horses are all nice condition and thoroughly broke. 217 SAN PEDRO ST.

FOR SALE—AS I HAVE QUIT RANCHING on account of my health and family affairs, I will sell my horses and mares, 29 head; weight from 1400 to 1600; ages from 4 to 7 years old; all broke to work and in good flesh. Any one wanting good, straight stock can see them at the feed yard, 2700 MISSION ROAD, opposite County Hospital.

FOR SALE—SEVERAL BLOCKY TEAMS OF mules, weighing 1100 to 1400 lbs., ages 4 to 6 years; also 1 team of horses, weighing 2600 lbs.; 1 very fine driving horse, also 20 head of mules to hire to reliable party. Come and see them. 30 days' trial on all stock sold. PERRY LOWE, 226-28 Aliso st.

FOR SALE—JUST ARRIVED; SEVERAL good young horses; 2 good 1200-lb. horses, 1 good 1200-lb. horses; 2 good 1300-lb. horses, 1 cheap laundry or express horse; 1 good cheap driving horse; also 1 express or vegetable wagon, on 803 E. EIGHTH ST. Phone Broadway 2728.

FOR SALE—
A SNAP! A SNAP!! A SNAP!!!—
For sale a good working team, wagon and Harness.
FINANCIAL LOAN CO.,
632 Chamber of Commerce Bldg.

FOR SALE—3 DAIRY COWS, 1 FRESH, 2 fresh soon; good stock, large milkers; span of horses, one place, will be taken in part. Miner's outfit, new and first-class in every respect; good team; one single horse, good driver, safe for children. Apply at 801 BUMMIT AVE., Pasadena.

FOR SALE—WE HAVE TOO MANY FAST road horses, we had 4 in the money at the Thanksgiving meet, and can buy just as fast a one as you want; if you want a first class road horse, we have it. MILLER-LAN, 2340 and Main sts.

FOR SALE—MULES, 10 GOOD YOUNG mules, 3 to 4 years old, 1150 to 1300 pounds; these are nice smooth chunky mules, good workers, good condition, well matched pairs, will sell one pair or all of them at a bargain. 547 NEW HIGH ST.

FOR SALE—TEAM WELL MATCHED BAY mares, 8 and 9 years old; sound and gentle, blocky built, good condition, true workers, good travelers; weight 2150; will separate; can be seen after 2:30 p.m. 6267 RUBY ST., Garvanza, East 1620.

FOR SALE—FIVE YEAR OLD PONY, PERfect form, a beauty, weighs 600 pounds; weight. Also two seated open pony vehicle and new harness. Will sell complete or separately. Inquire DRIVING CLUB STABLES, Pico street.

FOR SALE—LARGE ALL PURPOSE HORSE, fine for ranch, 600; good wagon and harness, $25; splendid young horse, makes good butter day, $40; buggy, $30; buggy pole, $2. 620 S. FIGUEROA.

FOR SALE—1 BAY HORSE, GENTLE AND good leader, 7 years old, drive single or double, nearly new carriage and harness. Inquire AKEY'S DRUG STORE, Vernon and Central. Phone Home H9605. South 12.

FOR SALE—HANDSOME DARK BROWN high schooled saddle mare, very stylish, weight 1050. For particulars inquire P. O. box 823, STATION C, city, none but those desiring a high priced animal need apply.

FOR SALE—BLACK MARE, STANDARD bred, weight 1250 pounds, good driver, one saddle horse, weight 1100 pounds, also good ranch team, weight 2500 pounds. 311 E. 7TH ST.

FOR SALE—FOUR GOOD WORK MULES, weight 1000 to 1700; good ranch stock; bargain price. 2722 AARON ST., Edendale. 5-cent fare. Also one work horse.

FOR SALE—
FOR SALE CHEAP.
A good team, harness and wagon. 129 WEST 18TH ST.

FOR SALE—FINE LOOKING GRAY MARE, 6 years old, a good traveler; weight 1100; would make a good family horse. Cheap; $100. 626 W. 4TH ST.

FOR SALE—$65, SORREL MARE, WEIGHT 1000 lbs., gentle and sound, single and double, city broke, stand with weight; blocky built. Call and try her. 1704 S. MAIN.

FOR SALE—TOO CAN BUY A BETTER pair of mules of McLellan, 234 and Main, for the money, than anywhere in California.

FOR SALE—10 HEAD OF 1100 TO 1200 work mules, worth the money. McLELLAN, 234 and Main st.

FOR SALE—JUST ARRIVED, CARLOAD OF large work and general purpose horses and mares, cheap. Call 846 SAN PEDRO ST. 1

FOR SALE — GOOD PURPOSE HORSE, cheap. Inquire MRS. BARRY, 1515 McCULLAN. Phone Temple 822.

FOR SALE — HORSES, HARNESS AND bread wagon, for $200, or will separate. 565 WOODWARD AVE. Main 3514.

FOR SALE—BAY MARE SADDLE HORSE, weight 900 lbs.; price $65. Call Sunday morning 1264 WEST 28TH ST.

FOR SALE—GENTLE HORSE AND LIGHT wagon, in good order, cheap. 4769 SOUTH MAIN ST.

FOR SALE—CHEAP, FAIR MEDIUM-SIZED mules, with harness and spring wagon, at 3440 ANDREW ST. Builders' Supply Co.

FOR SALE—THREE FINE HORSES, TWO bay, one black, 4 years old; standard bred; drive double. 1712 EAST 46TH ST.

FOR SALE—HORSE, BUGGY AND HARness for $125; horse is good driver and buggy is good as new. 1085 CENTRAL AVE.

FOR SALE—$60, JERSEY HOLSTEIN COW giving 3 gallons now; fresh March 4. 1142 E. VERNON.

FOR SALE—HORSE AND BUGGY, CHEAP, $25; and harness, 2021 SACRAMENTO ST.

LIVE STOCK FOR SALE—
Horses, Cattle, Mules, Etc.

FOR SALE—
AUCTION SALE.
60 HEAD OF HORSES.
I WILL SELL ON TUESDAY, DECEMBER 1, AT 10 O'CLOCK, 60 HEAD OF WELL-BROKE GELDINGS AND MARES; THESE HORSES ARE YOUNG AND WILL WEIGH FROM 1200 TO 1400 LBS.; ALSO 10 HEAD OF GOOD HEAVY-BONED UNBROKE HORSES AND MARES; ALSO 4 GOOD SADDLE HORSES. IF YOU WANT A GOOD SINGLE DRIVER, A GOOD WAGON OR FARM HORSE DON'T FAIL TO ATTEND THIS SALE, AS EVERY HORSE MUST AND WILL BE SOLD TO THE HIGHEST BIDDER. EVERY THORSE GUARANTEED AS REPRESENTED, OR NO SALE; HORSES AT YARD FOR INSPECTION SUNDAY, NOV. 29, AT W. A. SAUNDERS' STOCK YARDS, 400 ALISO ST., OPPOSITE MAIER BREWERY.
ED STUART, OWNER.
ED R. SMITH, AUCTIONEER.

FOR SALE—
AT AUCTION.
ON WEDNESDAY, DEC. 2ND, AT 10 O'CLOCK, AT THE FASHION STABLES, 311 EAST FIRST ST., I WILL SELL 2 CARLOADS OF WELL BROKEN HEAVY DRAFT AND DRIVING HORSES, ALL GOOD AGES AND SOUND; THEY WILL ARRIVE AT THE STABLES ON MONDAY, NOV. 30TH, FOR INSPECTION; COME AND LOOK THEM OVER; I WILL BE PLEASED TO SHOW ANY OF THE ABOVE STOCK TO HARNESS TO INTENDING PURCHASERS ANY TIME BEFORE THE SALE; AS THEY ARE ALL WELL BROKEN AND TRUE AND WILL BE SOLD TO THE HIGHEST BIDDER, AND WILL BE GUARANTEED TO BE AS REPRESENTED.
S. WATKINS,
Auctioneer.

FOR SALE—
THREE BIG SALES
OF HORSES, BUGGIES, WAGONS AND HARNESS,
AT ABOVE STABLES,
208 SOUTH LOS ANGELES ST.
H. SNOWDEN, PROP.
EVERY TUESDAY, THURSDAY AND SATURDAY AT 10 O'CLOCK.
ALL HORSES GUARANTEED AS REPRESENTED.
S. WATKINS, AUCTIONEER.

FOR SALE—AT AUCTION, AT AUCTION, THREE BIG SALES OF HORSES, BUGGIES, WAGONS AND HARNESS WILL BE HELD EVERY WEEK AT THE ABOVE STABLES, 208 SOUTH LOS ANGELES STREET. EVERY TUESDAY, THURSDAY AND SATURDAY AT 10 O'CLOCK. ALL HORSES GUARANTEED AS REPRESENTED IN EVERY PARTICULAR.
J. H. SNOWDEN, PROPRIETOR.
S. WATKINS, AUCTIONEER.

FOR SALE—NICE BUSINESS PONY, BUGGY and harness. 2102 S. FIGUEROA ST. 30

LIVE STOCK FOR SALE—
Poultry, Birds, Dogs, Etc.

FOR SALE — MATED PAIR OF SQUAB-breeding Homer pigeons, all bred from Plymouth Rock and Jersey City stock; these are the finest birds on the Pacific Coast; from a pair to 1000 pair. Address J. J. HAISCH, Palms, Cal.

FOR SALE—THOROUGHBRED ANGORA kittens; Prince Cupid stock; also 1 thoroughbred male for breeding. Robin Adair stock; in handsome silver. Phone 52469. Address N, box 198, TIMES OFFICE.

FOR SALE—BABY CHICKS; SPECIAL Monday, Orpingtons, Reds, Rocks, dozen lots or more, 12½c each; Leghorns, 10c; fine husky fellows. KLONINGER BROS. CO., 545 S. Spring.

FOR SALE—4 THOROUGHBRED BOSTON bull puppies, 10 weeks, mixture photos, reasonable. Call forenoons. 1130 S. HOOVER ST. Phone 53697.

FOR SALE—FULL BLOODED SILVER PENciled Wyandotte cockerels and hens. Call Monday or thereafter. 116 EAST AVENUE 42. East 194.

FOR SALE—ST. BERNARD FEMALE, ONE year old. Good watch dog. Best friend for children. 1024 NEW HAMPSHIRE ST.

FOR SALE—PUPPIES; IRISH TERRIERS, French bulldogs, French toy poodles. FORTUNA KENNELS, 1236 Sunset Blvd.

FOR SALE — WHITE MALTESE HEN pigeons, $2.50 pair. Chihuahua puppy, $2. 321 WEST 16TH ST.

FOR SALE—
White Leghorn hens, 4 FINE LAYING, LARGE not younger ones, cheap. Call 1131 ANGELENO.

FOR SALE—THOROUGHBRED POINTER dog, trained and good retriever. Call 446 WALL ST.

FOR SALE—THOROUGHBRED BULL TERrier pups, $10, $12, $25. 2191 W. 31ST ST.

LIVE STOCK WANTED—
Of Various Kinds.

WANTED—
I have calls every day for good stock of all classes. If you want to sell your horse I can get you full value for it. If you want your stock cared for you can feel confident they will receive the best of handling, care and attention. I make a specialty of exercising and breaking high-class horses; large box stalls, good corrals and best of feed. HICKS STABLE, 29th street and Menlo. A1915. Main 1872.

WANTED—LARGE HORSE, HARNESS AND open buggy for country; will exchange diamond cluster ruby center scarf pin and lady's gold watch, diamond setting. Address V, box 127, TIMES OFFICE.

WANTED—TO HIRE FOR LONG TERM, 3 horses or mules for ranch work; feed out hay and grain; furnish barn room; price must be reasonable. Address Z, box 28, TIMES BRANCH OFFICE.

MINING—

CORPORATIONS ORGANIZED IN ARIZONA, Nevada, California, lowest cost. State fees. Nevada, write up; California, $10 up; Arizona, $25 up. Preliminary consultation free. Address THOMAS COONEY, LAWYER, 716 Merchants' Trust Bldg.

$5 OPPORTUNITY—I HAVE THREE GOLD claims, one hundred dollars per ton on the croppings, undeveloped; will give liberal share for capital to open up. Address MINER, 1041 West 25th Place.

ASSAYERS, CHEMISTS, METALLURGISTS, PACIFIC ORE TESTING WORKS, Phone A1626. 1436 San Fernando st.

GRELL CORE DRILLS FOR TESTING YOUR ore bodies. Removed to 123 S. Los Angeles st., near Second st.

BAVERSTOCK & STAPLES, CHEMISTS and assayers, 223 W. FIRST ST. Both Phones.

IRVING & CO., GOLD REFINERS AND ASsayers. Cash for bullion. 128 N. MAIN ST.

ACME ASSAY OFFICE, 121½ S. BDWAY. Gold, 75c; gold-silver-copper, $1.25.

ASSAYING—

I TEACH PRACTICAL ASSAYING, CYANiding, etc. 121½ S. BROADWAY, room 4.

IRVING & CO., GOLD REFINERS AND ASsayers: cash for bullion. 128 N. MAIN ST.

ACME ASSAY OFFICE, 121½ S. BDWAY. Gold 75c; gold-silver-copper, $1.25.

GOVERNMENT LANDS—
And Land Scrip.

I CAN LOCATE YOU ON GOVERNMENT land, 160 miles of Los Angeles, good fruit, apples, grain and potato land, water easily developed, my price is right. See A. M. CORDER, 134 South Ave. 18.

$125 PAYS IT ALL. CALL IN AND LET us show you how to get 160 acres fine claim in agricultural or fruit land. Plenty of water. 623 CHAMBER OF COMMERCE.

FOR CHOICE STATE SCHOOL LANDS, right on main line of Salt Lake Railroad, with abundance of artesian water, see J. F. M'PHERSON, 423 Stimson Blk.

WE ARE LOCATING HUNDREDS OF people on most fertile lands in State for 80c per acre. School lands at $2 to $10 per acre. OSBURN LAND CO., 405 Cham. of Com.

OIL PROPERTY—

FOR SALE — MACHINERY. ONE 10-H.P. submerged flues steam boiler; one 25-h.p. fire box portable boiler; engine; one Nagle boiler, engine; drilling outfit, complete. 718 E. 3D ST.

DETECTIVE AGENCIES—
And Detectives.

ELMS DETECTIVE AGENCY WILL UNdertake all legitimate detective work intrusted to it by corporations, attorneys or individuals; correspondence everywhere; very best of references. Established 1897. Office WILSON BLDG., Los Angeles, Cal.

PRIVATE DETECTIVE EXPERIENCED, personally conducts all business intrusted to him, by attorneys or individuals. Consultation free. 401 S. MAIN, room 420. F1346.

EXPERIENCED WOMAN DETECTIVE wants civil or criminal cases; all cases strictly confidential. Phone South 1674, or address PP, box 127, TIMES OFFICE.

ARGUS DETECTIVES, 221 W. 3RD ST. A6941. Main 9165, night, A3922, East 2719.

NURSES—
With Experience.

EASTERN GRADUATE NURSE WILL take any kind of cases at reasonable price. Will go to residence and give massage. Best reference. B., PHONE F5210.

EXPERIENCED NURSE DESIRES ENgagement; confinements preferred. South 5466. 607 E. 54TH.

NOTARIES PUBLIC—
Statements Acknowledgments.

MATTHEWS & MATTHEWS.
All papers correctly drawn. Advice free. 505 DOUGLAS BLDG., cor. Third and Spring.

LOST, FOUND, STRAYED—
And Stolen.

LOST—A PASSBOOK WITH THE HIBERnia Savings and Loan Society of San Francisco, in the name of Frederick Dulsey or Ellen Dulsey. No. 3501117. The finder will please return to bank. Unless same is returned within five days a new book will be issued to the applicant.

STOLEN—OR STRAYED FROM PASTURE, a gray horse, 4 years old; if found notify owner, F. W. NEWMAN, 353 N. Record st., Boyle Heights.

LOST—SUNDAY, FOX TERRIER PUP, white body, with dark head. Liberal reward given. Melrose ave. and Gower st. Colegrove. PHONE 30401.

LOST—SUNDAY, ON HILL, BROADWAY or Sierra Vista street, lady's automobile coat. Return to 317 S. HILL. Phone F5439. Main 2376. Reward.

LOST—HEAVY OVERCOAT ON ALVARADO, between 7th and 9th. Finder please return same to J. M. TAYLOR, 412 H. W. Heilman Bldg.

LOST—MINK FUR BOA, BROWN, TRIMMED in white, Fifth and Flower to 45th st. Reward. Return 120 E. NINTH. HOLST BROS.

FOUND—A GREAT BLUE DANE MALE owner, can have by paying ad. and proving property, at 516 WEST 6TH.

LOST—LADY'S BACK COMB, STUDDED with brilliant at race track Saturday. PHONE 21406. Reward.

LOST — PEARL BEAUTY PIN, GOLD mounting and decorations. Reward. R. W. ENO, Central National Bank.

LOST—WEDNESDAY, NOV. 25, BAY MARE 6 years old; ran away from 2254 E. FOURTH. Reward $5. Phone 41125.

LOST—BLACK FEATHER BOA, ABOUT Hollywood or on cars, Sunday afternoon. Reward. 327 NORTH HOPE.

LOST—A NOTE BOOK WITH VISITING cards inside, NRS. W. K. SHAW, Occidental Hotel, 426 S. Hill st.

LOST—A SOLID GOLD LINK BRACELET, with initials F.A.R. Return to 1302 E. 8TH ST.

LOST—WHITE MALE POODLE DOG. Return to 1304 CONNECTICUT ST. Reward paid.

LOST—FUR COLLAR, WEDNESDAY NIGHT, off San Pedro-st. car. Phone SOUTH 5464. Reward.

FOUND—BICYCLE, NEAR 7TH AND MAIN. Call MAIN 5309, SUNSET.

PATENTS—
And Patent Agents.

BECKER & BLAKESLEE, (TRACY C. Becker-Raymond Dyer Blakeslee.) Lawyers and Solicitors. Patents and copyrights procured and trade-marks registered in all countries. Litigation in all courts. 238-244 MARSH-STRONG BUILDING, 127 S. Broadway, Los Angeles. Home Phone A7212.

PATENT AND TRADEMARKS SOLICITING and litigation. TOWNSEND, LYON & BLACKLEY, 504 Merchants' Trust Bldg., 257 S. Broadway. Home A5191. Main 9129.

U. S. AND FOREIGN PATENTS. BROOKS & LIDDELL, Patent Specialists, rooms 608-12, L. A. Trust Bldg., cor. 2d and Spring. A6252.

U. S. HARPHAM GETS PATENTS, INVENtions financed, patent litigation; 25 years' experience. 617 UNION TRUST BLDG. F4323.

PIONEER PATENT AGENCY. HAZARD & STRAUBE, founded 35 years. 420 Chamber Bldg., 53 S. Main. PATENT BOOK FREE.

JAMES R. ROGERS, EX-EXAMINER U. S. Patent Office, patents. 425 BYRNE BLDG.

FOR PATENTS, C. SEVERANCE, 305-6 Wright & Callender Bldg. Home F5374.

PHYSICIANS—
With Office and Hours.

LOS ANGELES X-RAY AND ELECTRO THERAPEUTICAL LABORATORY, 317 S. Broadway, 5th floor. A. O. Conrad, M.D., manager. Special attention given to X-ray diagnosis and the treatment of chronic and nervous diseases. Hours 10 to 4.

DR. M'CLERY CORRECTS ALL EYEsight troubles. Eyes examined and glasses fitted. 2nd floor, 325½ S. BROADWAY, room 12-24. Free examination.

FREE EXAMINATION BY SPECIALIST FOR women. NO CURE, NO PAY; 10 TO 3. 422 W. SIXTH, ROOM 16.

DR. H. BOSWORTH CROCKER,
Specialist for women and rectum. 202 MERCANTILE PLACE. Hours 10 to 4.

DR. INEZ BECKER, 262 S. SPRING ST. Obstetrics. Hrs. 10 to 2. Saturday eve., 7 to 8.

MRS. HAUSLER, MIDWIFE, 4 YEARS' EXperience. 724 E. 21ST ST. 21710.

DR. TAYLOR—
414½ S. SPRING.

EDUCATIONAL—
Schools, Colleges, Private Tuition

COMPLETE COURSE IN PRACTICAL Spanish for a limited number of pupils, beginning Wednesday, the 2nd, at 7 p.m. No grammars are used and the only expense is a notebook for written exercises in exstrictly social and commercial conversation. The instruction is personal and thorough. Special inducement for those enrolling today and Tuesday. Prof. Ricardo Uribe, Spanish instructor at the Heald's Business College (3 years) and Y.M.C.A. (5 years.) Private class or home lessons. 215 S. Hill st.

SHORTHAND SCHOOL. IT IS NOT WHAT you pay into a school, but what you get out, that counts. Our students make good. Night school Monday, Wednesday and Friday. THE COMPANY OF PUBLIC STENOGRAPHERS (Inc.,) 227-328-329 H. W. Heilman Bldg.

MISS A. PUERTA, GRADUATE OF SPANish Academy of City of Mexico, opens her Spanish class November 9. 1217 S. HILL.

FOR SALE—SCHOLARSHIP IN ONE OF the best business colleges at a reduced rate. Address Z, box 114, TIMES OFFICE.

MUSICAL INSTRUMENTS—
For Sale, Exchange or Wanted.

FOR SALE — A NEW VICTOR AUXETOphone, value $500, with 4 grand opera records, used only three evenings, in perfect condition, at a bargain. Good reasons for selling. Can be seen at J. B. BROWN, 646 S. Broadway.

FOR SALE—ON ACCOUNT OF DEPARTURE I must sacrifice my handsome new mahogany Interior player piano, cost $750. This is a bargain; no reasonable offer refused. 1953 W. 22ND.

WANTED—MUSIC BOXES, TALKING MAchines. Frank chime and antique clocks repaired. C. O. GOLDMAN, Jeweler, 1905 S. Main. B2291.

WANTED—BANJOS FOR USE IN WANG. Apply STAGE MANAGER, Grand Opera-house, Monday, 11 a.m.

FOR SALE—AUTOPIANO AT A SACRIFICE; new. MAIN 5429; F5366. Must be sold.

ATTORNEYS—
And Counselors at Law.

E. I. THOMPSON, LAWYER AND NOtary; reals, loans, etc.; investments; Imperial Valley land for sale and abstracts of same promptly furnished on call. Room 404, CHAMBER OF COMMERCE BLDG., Los Angeles. Home phone A5679.

LOS ANGELES LAW AND COLLECTION CO. No fee without success. Consultation free. Estates settled. Damage suits, marriage fees, libel, etc. Attorney and notary. 316 GRANT BLDG., Fourth and Broadway.

W. E. NOBLE, ACCOUNTANT AND COUNselor; corporation and partnership work specialty. 402 INTERNATIONAL BANK BLDG.

C. R. WERTS & CO., LAW AND GENERAL collecting agents; prompt returns guaranteed. ROOM 201, Thorpe Bldg. Home A2823.

MACHINERY—
And Mechanical Arts.

FOR SALE—COMPLETE 12-INCH BYRON Jackson suction DREDGER, in first-class condition and splendid working order; cost $12,000; price now $5000. F. A. BOYCE, 213 Am. Nat'l. Bank Bldg., Los Angeles.

FOR SALE — MACHINERY. ONE 10-H.P. submerged flues steam boiler; one 25-h.p. fire box portable boiler; engine; one Nagle boiler; engine; drilling outfit, complete. 718 E. 3D ST.

FOR SALE—ALMOST NEW FAIRBANKS-Morse gas engine, 20-H.P., $450. SOUTH 2267.

MASSAGE.
And Other Baths.

MRS. WIDMAYER, HEALER—
Treats by magnetic and vibratory method; graduate of the Weltmer School of Healing, Nevada, Mo. 7 years of practical experience. 748 W. SEVENTH. Home Phone F1826.

MANICURING, SHAMPOOING, FACIAL massage, scalp treatment, by expert. Phone 52679. MRS. D. STERN, 634½ S. Alvarado st.

MANICURING, ELECTRIC TREATMENTS, rheumatism, nervous troubles. 107 W. 3D.

MRS. MORRISON, MASSEURE, 620 S. FLOWER ST. Home 'phone F6154 ? to 5:30.

STORAGE—
All Sorts.

TO LET—
Furniture and household goods stored in private, locked, iron rooms, $1.50 and $2 per month. Trunks, boxes, etc., 25c and 50c; packing vans, $1 and $1.25 per hour. Large furniture flat wagon, $6 per day. We ship household goods East and West at reduced rates. COLYEAR'S VAN & STORAGE CO.,
Offices, 309-11 South Main st.
'Phones—F3121, Main 1117.

THE L. A. VAN, TRUCK AND STORAGE CO.'S office moved to 606 S

ALL THE LATEST SPORTS, LOCAL AND TELEGRAPHIC.

MURPHY HOOKED.

CHANCE AFTER MORE SALARY.

Brown and Overall Are Also Seeking Increase.

Three-Fingered Pitcher Gets Fine Outside Offer.

Entire Cub Team Interested in Ticket Scandal.

[BY DIRECT WIRE TO THE TIMES.]

CHICAGO, Nov. 29.—[Exclusive Dispatch.] Manager Chance isn't the only one of the Cubs insisting on more pay for his next season's work. All of the Champions are after higher stipends, hot and heavy.

Unless the ante is raised in the case of Mordecai Brown and Orvie Overall, the two star pitchers of the team, they are pretty certain not to play. Brown has been offered $5000 by the proprietor of one of the local "semi-pro." clubs to take charge of that team and manage its affairs just as James Callahan handles the Logan Squares.

The whole wad will be in the bank for Brown any time he will consent to sign. To pay such a sum would be a risky business move, but a celebrity like Brown probably could draw a lot full of people every Saturday and Sunday. As the other expenses would be trivial, the club with Brown at its head might be a financial winner as well as an artistic success. Practically the same kind of inducements have been held out to Overall.

CUBS WAITING.

ALL HAVE SORE HEADS.

[BY DIRECT WIRE TO THE TIMES.]

CHICAGO, Nov. 29.—[Exclusive Dispatch.] Chance and all of the Cubs are even more interested than the Chicago public in the finding of the National Commission on the world's series ticket scandal, according to perfectly reliable authority.

It became known today that one of the storm centers around which the trouble between the Cub managers and President Murphy started revolving, was the serious injury to the pocketbooks of the world's champions by the mismanagement of the sale of tickets for the games played here last fall. There never has been any question that this accounted for the fact that the crowds which saw the two world's series games on the West Side were much smaller than ordinary midseason games have drawn.

The players figured the botch job of handling the sale cost them in the vicinity of $8000 and their soreness took the form of a demand on President Murphy for some sort of recompence for this loss, either in the form of cash or increased salaries next season or by investigation and punishment of the men to blame for keeping so many thousands away from the big games.

SAN PEDRO WINS.

FORD IN RARE FORM.

The San Pedro nine defeated the Azusa aggregation in a fast game of baseball of the California League at San Pedro yesterday afternoon by the score of 5 to 2. The feature of the game was the pitching of Ford of the home team, who struck out twelve men and allowed but five scattered bingles. The score:

SAN PEDRO.

	A.B.	R.	B.H.	S.B.	P.O.	A.	E.
Bernard, 2b	3	1	1	0	2	1	1
Ellis, lf	4	1	2	0	1	0	0
Daly, cf	3	1	1	0	0	0	0
Stone, rf	3	1	1	0	0	0	0
Brosino, ss	4	0	1	0	0	1	0
Whine, 1b	4	0	1	0	9	0	0
Whaling, c	3	0	1	0	15	2	0
Jensen, 3b	2	0	0	0	1	0	0
Ford, p	3	0	0	0	0	3	0
Total	28	5	9	0	27	14	3

AZUSA.

	A.B.	R.	B.H.	S.B.	P.O.	A.	E.
Burke, 2b	4	0	0	0	2	4	0
Weisel, c	4	0	0	0	2	4	1
Thompson, rf	3	1	1	0	2	0	0
Moore, 1b	3	0	1	1	2	0	0
Schafer, p	3	0	0	0	1	4	0
Gros, ss	3	0	1	0	0	2	0
Schmuck, 1b	3	0	0	0	7	0	0
Aguayo, lf	4	0	0	0	1	0	0
Gus.din, cf	4	1	1	0	3	0	0
Total	33	2	5	1	24	19	2

SCORE BY INNINGS.

	1	2	3	4	5	6	7	8	9
San Pedro	0	1	0	0	0	4	0	0	x—5
Base hits	0	1	0	2	5	1	0	0	0—9
Azusa	0	0	0	0	1	0	0	1	0—2
Base hits	2	0	0	0	0	2	1	0	0—5

SUMMARY.

Home run—Stone.
Three-base hit—Ellis.
Two-base hit—Bernard.
Sacrifice hits—Stone, Whaling, Jensen, Gros, Schafer.
First base on errors—San Pedro, 1; Azusa, 1.
Left on bases—San Pedro, 4; Azusa, 7.
Bases on balls—Off Ford, 1; off Schafer, 2.
Struck out—By Ford, 12; by Schafer, 1.
Double plays—Whaling to Cline to Whaling; Jensen to Bernard to Cline.
Wild pitches—Schafer, Aguayo, 2.
Hit by pitched ball—Bernard.
Time of game—1h. 30m.
Umpire—Hall.

GIANTS SHUT OUT.

ANDRADA TOO STRONG.

The McCormicks shut out the Los Angeles Giants at Joy Park yesterday afternoon by the score of 4 to 0. The Giants were able to secure but three scattered hits off Andrada's delivery. Pfeister made a triple in the fifth inning that scored two stallies. The score:

McCORMICKS.

	A.B.	R.	B.H.	S.B.	P.O.	A.	E.
Pfeister, 2b	4	2	2	1	2	1	0
Duke, ss	4	0	0	0	1	2	0
H. Kinmerle, lb	4	0	0	0	11	2	0
G. Kinmerle, rf	4	1	2	0	1	0	1
Kerwin, cf	4	0	0	0	1	0	0
Sullivan, 3b	4	0	0	0	0	2	0
Hinkelin, lf	4	1	0	0	0	0	1
Leguin, c	4	0	0	0	12	1	0
Andrade, p	3	0	0	0	0	13	0
Total	35	4	4	2	27	15	2

GIANTS.

	A.B.	R.	B.H.	S.B.	P.O.	A.	E.
Boggs, 2b	4	0	0	0	1	0	1
Brock, lf	4	0	0	0	2	0	0
Lane, 3b	4	0	0	0	1	1	0
Clark, p	4	0	0	0	1	12	0
Shattles, cf	4	0	1	0	1	0	0
Hanking, ss	3	0	0	0	1	1	0
Brenson, c	3	0	1	0	10	2	1
Blaser, 1b	4	0	0	0	6	0	0
Huber, rf	3	0	0	0	5	0	0
Total	37	0	3	1	27	16	2

SCORE BY INNINGS.

	1	2	3	4	5	6	7	8	9
McCormicks	1	0	0	2	1	0	0	0	x—4
Base hits	1	0	0	2	1	0	0	0	x—4
Giants	0	0	0	0	0	0	0	0	0—0
Base hits	0	1	1	0	0	0	1	0	0—3

SUMMARY.

Three-base hit—Pfeister.
Two-base hit—Clark.
Sacrifice hits—Hubert, Kerwin.
Left on bases—Giants 3; McCormicks, 5.
Bases on balls—Off Clark, 2; Andrade, 2.
Struck out—By Clark, 10; Andrade, 12.
Double play—Andrade to Leguin to Pfeister.
Passed balls—Leguin, Bergson.
Time of game—1h. 35m.
Umpire—Taylor.

RIVERA BLANKED.

EASY FOR DOLGEVILLE.

Dolgeville had butt little trouble in beating the Rivera team yesterday at Dolgeville, the score being 6 to 0. Rhuland of the winners held his opponents to five swats. The score:

DOLGEVILLE.

	A.B.	R.	B.H.	S.B.	P.O.	A.	E.
Allen, ss	5	0	0	0	2	5	1
Cosby, rf	4	1	1	0	2	0	0
Stone, 2b	5	2	2	0	11	2	0
J. Dear, 2b	4	1	1	0	1	2	0
Stuart, cf	3	1	1	0	1	0	0
D. Dear, lf	4	1	2	0	2	0	0
R. Dear, 2b	3	0	1	0	0	0	0
Leonard, c	4	0	0	0	4	0	0
Rhuland, p	4	0	1	0	0	3	0
Total	36	6	10	0	27	12	1

RIVERA.

	A.B.	R.	B.H.	S.B.	P.O.	A.	E.
Gillman, rf	4	0	0	0	1	0	0
Haskell, 2b	4	0	1	0	2	7	0
McGaugh, ss	3	0	1	0	2	1	0
Borden, 1b	4	0	1	0	9	0	3
White, lf	4	0	1	0	1	0	0
V. Nagle, cf	2	0	1	0	0	0	0
F. Nagle, 2b	3	0	0	0	0	0	0
Phillips, c	3	0	0	0	5	2	0
Milliken, p	2	0	0	0	0	2	0
Total	29	0	5	0	24	6	3

SCORE BY INNINGS.

	1	2	3	4	5	6	7	8	9
Dolgeville	0	1	2	1	0	2	0	0	x—6
Base hits	0	1	2	1	0	2	1	0	x—7
Rivera	0	0	0	0	0	0	0	0	0—0
Base hits	1	1	0	2	1	0	0	0	0—5

SUMMARY.

Two-base hit—Stone.
Bases on balls—Off Rhuland, 1; Milliken, 1.
Struck out—By Rhuland, 4; Milliken, 4.
Hit by pitched ball—Stuart, Cosby, Rhuland.
Umpires—Metz and Donelly.

Another Tie Game.

The University Merchants and Pioneer Stars played a tie game of seven innings yesterday afternoon at Joy Park, the score being 1 to 1. This is the second game the two teams have played for a side bet of $50, both contests ending in a tie. Next Sunday the clubs will play again to decide the bet. The batteries were Wolfe and Cleveland for the Merchants, and Hinkle and Taylor for the Stars.

RAGGED SOCCER GAME.

Thistles Beat Rangers in Very Slow Contest That Was Postponed, Owing to Darkness.

The Thistles defeated the Rangers in a ragged exhibition of soccer football at Fiesta Park yesterday afternoon by the score of 1 to 0. The game was called before the close of the second half on account of darkness and the contest will be played off at a near date. The only goal was made in the first half after the Rangers had worked the ball in the Thistles' territory by hard, fast playing.

The Rangers outclassed the Thistles in both team and individual playing, but seemed unable to overcome the lucky plays of the Thistles. Burden, the Thistle goal keeper, was the only man who was up to form, and his clever work largely accounted for the inability of the Rangers to score. The line-up of the teams was as follows:

Rangers.		Thistles.
Jarvis	goal	Burden
J. Mitchell	right back	Higgins (c.)
Williamson	left back	Wilton
Gerrard	right half	Carleton
MacFarlane	center half	Reinholdt
Kirrie	left half	Munroe
McCombe	outside right	Gove
A. Mitchell	inside right	Cutler
Meldrum	center field	Gorfunkle
Shepherd	inside left	McArthur
Ball	outside left	Bucher

WEAK GOLF SCORES.

Soft Course Shows Its Effect on Work of Players in Contest Against Bogey.

In the regular Saturday afternoon sweepstakes golf play at the Los Angeles Country Club, the programme was an 18-hole handicap match play competition against bogey, and Frank Coffin proved to be the winner of the twenty-eight entrants. The course is still a trifle soft in a number of places from the recent rain, and this may account for the fact that William Frederickson was the only one to make a bogey score, and the best he could get was a tie with J. B. Lumgair for second place.

The scores were as follows:

	Dowg.	Hndc.	Net. down.
F. M. Coffin	5	5	Square
J. B. Lumgair	4	3	1
W. Frederickson	Square	1	1
J. S. Carroll	13	8	5
Frank Griffith	8	4	4
H. Walton	10	5	5
W. Walton	6	0	6
H. Willard	10	7	3
R. S. Parsons	11	7	4

Handball Tourney.

Sixteen ambitious athletes are entered in the handball tournament scheduled to begin today at the Broadway Athletic Club for the championship of the club. The winner of the first drawings will qualify for the finals. The following men have entered the tourney: Pat Clark, Chick McGinnis, Bill Gooden, Rodney Hill, Howard Kline, "Jumbo" Brown, Mack Tomlin, Charles Camfield, Dr. Arthur Foster, C. F. Donnell, George V. Blake, Frank Musante, Clarence Clark, J. D. Marsh, Art Coover.

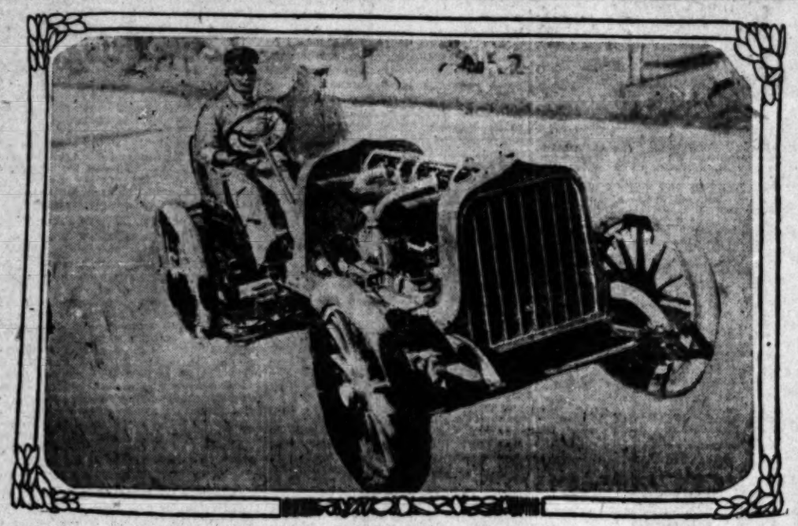

Herbert Lytle, one of the nerviest motor car drivers in America, at wheel of stripped Vanderbilt racer. This wonderful track racer is reported to be dying.

GOOD NEWS.

DUCKS STILL ARE PLENTIFUL.

Thousands of Birds Seen on Local Preserves.

Many New Ones from North Brought to Bag.

Big Flights Expected With the Next Rain.

The northern ducks seem to have taken a decided liking to the treatment received at the hands of the local clubmen, for the birds continue to flock to the local feeding grounds regularly, and in spite of the quite general shooting at the various clubs, the number of limits secured is an assurance that the sport has not decreased in results, while the number of visiting gunners proves the assertion that duck shooting is holding its own as an attraction.

More limits were brought down yesterday on the preserves in the Del Rey section than for several weeks, and it appears that the flights of ducks are scattering more generally over the southern territory, for heretofore the new birds have appeared to a greater extent in the vicinity of the Boisa clubs, and the centering of large flights of teal and widgeon in this section seems to indicate that the ducks come from the San Joaquin Valley fields rather than from the points further north.

Birds from the great interior basin for some reason always appear first in the south on the Orange county clubs, and the only plausible reason for this circumstance rests in the belief suggested by the experts that the ducks come south through Tehunga Pass to avoid the high mountains adjacent to the coast.

If the present supply of birds is really valley stock, it is safe to predict that still better shooting is in store for the local gunners, for up to the present time but one storm has swept down from the north, and when the rainy season begins, the mallards and gadwell, which are so plentiful in the extreme north, will wing their passage south, and the real shooting will then begin for the local sportsmen.

Canvasbacks are beginning to appear in force, while mallards continue to form a fair sprinkling of the bags secured. The majority of the birds killed, however, are spoonies and teal. These are wilder than were the birds shot several weeks ago, and this fact seems to bear out the assertion made by many of the clubmen that the latest arrivals are forerunners of the northern flights. Certainly the new ducks have had apparently excellent chances to get all the feed they desire, for they are in fine condition.

The birds flew in just right at the Alamitos Club yesterday, a rather unusual occurrence, and limits were shot by Jim Jeffries, Ed Hopperstead, Cy Coffin proved to be the winner of the twenty-eight entrants. The course is still a trifle soft in a number of places from the recent rain, and this may account for the fact that William Frederickson was the only one to make a bogey score, and the best he could get was a tie with J. B. Lumgair for second place.

The scores were as follows:

	Dowg.	Hndc.	Net. down.
F. M. Coffin	5	5	Square
J. B. Lumgair	4	3	1
W. Frederickson	Square	1	1
J. S. Carroll	13	8	5
Frank Griffith	8	4	4
H. Walton	10	5	5
W. Walton	6	0	6
H. Willard	10	7	3
R. S. Parsons	11	7	4

Handball Tourney.

Sixteen ambitious athletes are entered in the handball tournament scheduled to begin today at the Broadway Athletic Club for the championship of the club. The winner of the first drawings will qualify for the finals. The following men have entered the tourney: Pat Clark, Chick McGinnis, Bill Gooden, Rodney Hill, Howard Kline, "Jumbo" Brown, Mack Tomlin, Charles Camfield, Dr. Arthur Foster, C. F. Donnell, George V. Blake, Frank Musante, Clarence Clark, J. D. Marsh, Art Coover.

SPEEDY FLYER.

WONDERFUL TIME MADE IN MARATHON RACE.

[BY DIRECT WIRE TO THE TIMES.]

SAN FRANCISCO, Nov. 29.—[Exclusive Dispatch.] In the so-called Marathon race held today under the auspices of the Century Athletic Club of Oakland, Cornelius Connolly, an Irishman, 32 years old, covered the distance of slightly less than twenty-one miles in 1hr. 51m. 25s. The course was marked out along county roads and most of the distance was run on the road although at times the men would take to the sidewalk.

There were twenty-five entries and all but two finished, although the second man, Soldier King, was ten minutes behind the wonderful time made by the winner. Connolly started out at a fast clip, running the first mile under five minutes and before he had gone three miles he had distanced all competitors but King, who stayed well up until the last five miles.

NOT YET BUT SOON.

NOTHING YET FOR FREDDIE.

Bat Nelson Asks Him to Wait Until January.

Welsh Will Take McFarland at Lightweight Limit.

McCarey May Give Forty Rounds of Boxing.

Bat Nelson has passed up Freddie Welsh's offer, for the present, to fight forty-five rounds before the Jeffries club for a $5000 side bet. Welsh has also turned down Packey McFarland's acceptance for himself of the offer to Nelson, unless McFarland will make 133 pounds, ringside.

These were the developments in the lightweight situation yesterday and from appearances there will not be a high class scrap in this division until January, when Nelson will be through with his fearful job of trying to write a book. He wired Manager Baron Long yesterday that he was thankful for the offer, and would be pleased to accept it, if Welsh would wait until that book was finished, which would be in the latter part of January.

Long did not make McFarland any proposition to meet Welsh but Packey took it upon himself to accept Welsh's offer, stating that he would fight him at 133 pounds at 3 o'clock in the afternoon, for a night fight. When they fought here before the weight was 133 at 9 o'clock in the morning for the fight at 3 o'clock in the afternoon. Long talked the matter over with Welsh last night and the latter said he would not take any such a proposition, for if McFarland was allowed to weigh in six hours before the fight, he would be at about 140 pounds when it was time to enter the ring, and Welsh did not see why he should give away ten pounds and fight a welterweight, when his own weight would be under 133.

This is the reason that Freddie has turned down McFarland's offer, unless the weight is to be 133, ringside. He says he will gladly meet McFarland at that weight, which is the same that Nelson will make, if he fights Welsh.

Billy Papke is expected here this morning from San Francisco, to begin training for his fight on December 15 with Hugo Kelly before the Jeffries club. Kelly will start his work today at the Southside Club out at Vernon.

FOUR BOUTS POSSIBLE.

It is possible that there may be forty rounds of fighting at the McCarey show on Friday night, or rather that there will be forty rounds on the card. At present the programme consists of ten-round bouts between Wolgast and Young Kid McCoy, English and Ward and Mantell and O'Keefe. Eddie Robinson is very anxious to try out his Jap boy Togo against "Hobo" Dougherty over a greater distance than six rounds, and these two may be put on for ten rounds. If they are, the card will be a more attractive one than appears now.

Those already signed for Friday appeared yesterday at their respective training quarters, showing before good sized crowds. Young Kid McCoy is believed by many to be a comer, and Freddie Welsh likes him very much, but it takes a real good one to beat Wolgast, whose style of defense is hard to penetrate.

New League Proposed.

STOCKTON, Nov. 29.—After considerable discussion, in which a large number of interested parties took a part, it was decided last night to form a sub-league to the Amateur Athletic League, the district to comprise the San Joaquin Valley section. A. J. Cloud, president of the A.A.L., made the principal address and outlined the conditions and the necessity of having sub-leagues affiliated with the main organization.

Gamblers Busy.

NEW ORLEANS, Nov. 29.—Plans for a sixty-day race meet at El Paso, Tex., were consummated here today. Dan T. Murray of Chicago has been selected as one of the judges and the other officials will be turfmen who have figured conspicuously at the New Orleans tracks during the last ten years.

BULGARIA CONFIDENT.

President of Council Says Country Is in Good Condition to Resist Turkey.

[ASSOCIATED PRESS NIGHT REPORT.]

SOFIA, Nov. 29.—M. Malinoff, president of the council, made the following statement today concerning the present situation in Bulgaria:

"The chances of a direct understanding with Turkey are not now great, but the present government views the situation with optimism. As matters stand, Turkey is bound to see, sooner or later, the futility of working at cross-purposes, which only will result in bringing herself under the control of others. Turkey recently has been wholly under foreign guidance, but she will not gain security until she gains the friendship of Bulgaria. This is realized by many enlightened Turks, including Kiamil Pasha, who is a great statesman.

"Good finances and a good army enable Bulgaria to resist the exorbitant demands of Turkey and await confidently recognition of independence, which, it is believed, will occur in the near future."

In reply to a query as to what policy Bulgaria would pursue in case of Austro-Turkish or Austro-Surb hostilities, M. Malinoff stated that Bulgaria's hands are absolutely free. He said further that Great Britain and the other powers were fighting the battle for Hegemony at Constantinople and would naturally place their own ends first, but Great Britain, he added, was anxiously watching the Turko-Bulgarian relations and trying to forestall trouble.

"Servia apparently intends to be the last instead of the first," he said, "to recognize the Bulgarian independence. This is regrettable in the policies of a neighbor among the Slavic States, which ought to be the best of friends."

TIMES COOK BOOK, NO. 3

Spanish and Mexican recipes by old settlers and famous pioneer chefs of California are printed by the score in the third prize cook book issued by The Times. It also contains hundreds of special toothsome recipes (not experimenta) contributed by the best housewives in Southern California, Arizona and Mexico to The Times cooking competition. Cash prizes were awarded to the winners. Ready for delivery. Price 25 cents. By mail, five cents extra.

BANG! BANG!

RIFLE MEDAL WON BY ALDEN.

BEATS A. ORRILL AND NEFF FOR NATIONAL TROPHY.

Entry List Was Small, Owing to the Conditions Governing Make of Gun and Membership—Very Good Scores Are Made at Weekly Shoot of Los Angeles Revolver Club.

Dr. Alden of Pasadena won the medal offered by the National Rifle Association at the annual competition held under the auspices of the Southern California Rifles at Schuetzen Park yesterday afternoon, with the high score of 68 points. Ade Orrill was second with 64 points, and A. C. Freeman and E. D. Neff tied for third with 61. The medal was awarded to the rifleman making the best scores at 200, 300 and 500 yards, and becomes the permanent possession of the winner.

E. D. Neff and E. W. Stein, who were expected to lead all competitors in the contest, both shot below their usual form. Neff got a miss on his first shot at the 200-yard range, while Stein also started poorly at the shortest distance, but redeemed himself at 300 and 500 yards. Ade Orrill was the only member of the team who did not use a Springfield rifle.

The scores were as follows:

	200 yds.	300 yds.	500 yds.	Tot'l
Dr. Alden	22	22	24	68
Adrian Orrill	20	21	23	64
A. C. Freeman	15	21	25	61
E. D. Neff	18	20	23	61
C. B. Hubbs	21	17	22	60
E. W. Stein	13	20	18	51
Don Orrill	11	18	17	46

Dr. Alden, Adrian Orrill, A. C. Freeman and E. W. Stein also qualified for the National Marksmen's reserve button.

The competition this year was rather limited owing to the fact that contestants are allowed to compete only as members of the National Rifle Association, and contestants must further restrict themselves to either the Krag or Springfield army rifles, or to a rifle stamped by the N.R.A.

The recent competition has roused considerable interest among marksmen throughout Southern California and the officers of the southern organization hope to see the membership of the club increased materially during the coming year.

PISTOL PRACTICE.

POTTER FINISHES FIRST.

At the Bishop-street range yesterday the following scores were made by marksmen of the Los Angeles Revolver Club:

	1	2	3	Total
W. H. Potter	88	85	85	258
A. B. Douglas	83	94	88	265
C. C. Douglas	87	83	86	256
H. B. Thaxter	85	84	83	252
W. G. Smith	82	81	84	247
A. M. Smith	78	88	81	247
J. H. Holcomb	87	75	81	243
C. W. Linder	77	78	78	233
W. R. Cutts	75	79	78	232
V. North	73	66	81	219
W. G. Eisenmeyer	70	73	75	218
H. G. Norton	72	66	65	203
H. S. Sanderson	60	58	54	172

DINGLEY IS FEATURE.

Los Angeles Auto Driver Amazes the Natives at Bakersfield by Many Speedy Miles.

[BY DIRECT WIRE TO THE TIMES.]

BAKERSFIELD, Nov. 29.—[Exclusive Dispatch.] Bert Dingley of Los Angeles, driving the Chalmers Detroit "40" Blue Bird, was the main attraction today at the automobile race meet. He shattered all local records and incidentally made very fast time for a half-mile track. Dingley reeled off a half in 40 seconds, a mile in 1m. 20s. and went five miles in 6m. 54s.

In the ten-mile race iwth Frank Free, who was driving a Sunset racer, Dingley went the pace in 14m. 4s. Free's car went through the fence on the third lap, hurling him violently to the ground. The accident was due to the car seat breaking off. Free alighted on his head and shoulders unhurt and gathered himself up in time to see his car smash through the fence fifty yards distance. The car was not wrecked.

In the ten-mile race with Frank Free, Murray of San Francisco, driving the Buick White Streak "24," was given a lap start on Dingley. Dingley led from the getaway and was fast increasing his lead when a rear wheel on the White Streak went to pieces and Murray was forced to quit. Dingley averaged forty-six miles an hour for his ten-mile run, and had it not been for soft turns coming into the stretches when he was making fifty-two to fifty-six miles, he would easily have made a mile in 1m. 10s.

FAMED RACER IS NEAR DEATH.

[BY DIRECT WIRE TO THE TIMES.]

TOLEDO, Nov. 29.—[Exclusive Dispatch.] Herbert Lytle, the famed auto racer, is at death's door and three physicians are working over him constantly in the hope of saving his life. He was improving from an attack of typhoid fever when, two days ago, pneumonia set in and he failed rapidly. Last night the statement was given out that the chances are all against his recovery. His splendid physical condition has enabled him to hold up fairly well and that alone will save him if he manages to pull through.

Lytle is one of the greatest automobile track drivers in this country. He has figured in several great motor contests and has taken first honors many times. He is known as a "clean sport." He has a host of friends. Lytle was expected in Los Angeles for an exhibition race on New Year's Day.

TRAGEDY.

YOUNG COUPLE DISCOVER BODY.

UNFORTUNATE MAN DEAD FOR SEVERAL DAYS.

Solicitor for Local Company Drinks Alcohol by Lonely Reservoir and Dies from Its Effects—Remains Taken to Undertakers and Inquiry Will Be Held Today.

F. A. Brockway, a solicitor for the Los Angeles Rubber Stamp Company, was found dead about 5 o'clock last night, near the Solano-street reservoir. Beside the body were two empty flasks, which had contained alcohol. From a superficial examination, the physicians say that the man probably died of alcoholism and exposure. The body was taken to the undertaking establishment of J. D. Button, where an inquest will be held today.

The body was discovered by E. W. Warner of No. 631 Solano street, and Miss Myrtle Bailey of No. 700 Solano street, while they were walking around the reservoir. They made no investigation, but immediately notified the police.

Detectives found that the man had evidently been dead for several days. The body was lying on the right side stretched out in a natural position. There were no marks of violence on the body.

As nearly as can be learned Brockway has been here only a short time and had only been employed by the stamp company for a few days.

JEALOUSY IS ACUTE.

Motorman Possessed of Hallucinations Goes Insane—Locked up to Prevent Violence.

Jealousy of his wife, who, he asserts, has deserted him, caused A. E. Pardue, a motorman on the Los Angeles Railway system, to go insane last Thursday. He was taken into custody last night at the request of his brother and will be examined today by the Lunacy Commission.

According to his brother, Pardue's troubles with his wife are entirely imaginary. It is stated that he accused her of attempting to desert him and that when he threatened her yesterday afternoon, the family decided that he had better be taken care of before he injured her. Pardue worked until last Wednesday, when he went home ill.

LARGE CATCHES OF FISH.

Waters of Channel Off Ventura Afford Big Hauls to San Pedro Men. Rhubarb Yield.

[SPECIAL CORRESPONDENCE OF THE TIMES.]

VENTURA, Nov. 29.—San Pedro fishermen are taking large catches of fish of all varieties from the channel waters off this city. A smack landed here with a haul of a ton of barracuda, yesterday. It was shipped to the Los Angeles market. As a general thing the barracuda do not frequent the channel waters except during the late summer months and their presence just now is a wonder to those who know their habits. This is the second large fish shipment made from here the past two weeks.

CRIMSON SHIPMENTS.

The crimson winter rhubarb season is fully on in this section now and large shipments of material for boxmaking are now being received. Though the rhubarb season is the year around the crimson winter variety yields the heaviest at this season and from now until spring-time. The yield last year was 1,000,000 pounds, of the value of $40,000, but a much greater acreage has been put in the past year and the output will be considerably more. Most of the product finds its way to Chicago and other eastern markets, where it is highly prized.

Miss Julia Ortega, daughter of Judge Ortega, gave a "Teddy Bear" party to her little friends day before yesterday, at the Ortega home on Kalorama street.

GRAND JURY CALL.

On December 19 the following twenty-five citizens are called to gather at the Courthouse here, and from them will be drawn the nineteen who are to compose the grand jury for 1909: John W. Anderson, William S. Kier, Thomas L. Gay, William M. Cook, O. J. Stowe, William A. Mays, William Scamits, M. L. Montgomery, William J. Petit, John C. Hartman, L. B. Hogue, H. K. Snow, Jr., Joseph F. Lewis, Daniel C. Love, John E. Trotter, William McGonigle, Joseph D. Cuddy, John Laughlin, W. M. Moultrie, C. C. Simpson, A. L. Drown, G. W. Faulkner, C. E. Gibson, F. N Boussey, W. B Whitaker

Mrs Martin Davis has been appointed District Deputy Grand Matron of the Eastern Star for Ventura, Santa Barbara and San Luis Obispo counties.

Articles of incorporation for the Kern-Ojai Oil Company has been filed with the County Clerk. The company is incorporated for $500,000 and $500 has been paid in. The directors are all of Los Angeles.

WISE TALKS
BY THE "OFFICE BOY"

"Live for something, have a purpose,
And that purpose keep in view.
Drifting like a helpless vessel,
Thou canst ne'er to life be true.
Half the wrecks that strew life's ocean,
If some star had been their guide,
Might have long been riding safely
But they drifted with the tide.

What are you aiming at? What are your plans? Are you going up or down stream? Remember only live fish swim up stream. An honest purpose once fixed and followed up by energy and determination means victory. They have accomplished every great achievement to date and they will do anything that can be done in the world. Fifteen years ago a young fellow, now known as the "Old Man," opened a little shirt shop on the two-bit side of Spring street. His principal capital was a lot of energy and determination, to which is added an abundance of good nature and originality. His name was "Silverwood," a name pretty well known in this community. There is no boy in Los Angeles whose early opportunities were not as great as his. I heard him say that he owed a whole lot of his success to the fact that his mother was born in Ireland, and that he inherited, instead of money, some of her native wit and humor. In addition to doing business on the cheapest plan, the Silverwood Stores are run on honor. No salesman is permitted to misrepresent an article. Everything is open and above board. Just four up-to-the-minute stores run along the old-fashioned, simple, honest plan. Tomorrow is the 1st of December. Why not start to trade with us tomorrow? We'll try awfully hard to please you.

F. B. Silverwood
Four Stores
221 South Spring
Broadway & 6th
Bakersfield
Los Angeles
Long Beach

'09 Ramblers Are Here
At the New Address,
1140-42 South Hope
Smartest Car of the Year.
W. K. GOWAN, So. Cal. Agent

Get Information About
THE NEW NATIONAL Model
9-35, price, $2,750 Factory
IT IS A WORLD BEATER
957 S. Main St. Phone F1462

THOMAS
WESTERN MOTOR CAR CO.
727-731 South Olive St.

Tourist
OUR FACTORY OPEN FOR YOUR INSPECTION
Come and see us make them
Cor. Main and Requena
AUTO VEHICLE COMPANY

REO AND KISSELKAR AUTOMOBILES
LEON T SHETTLER 633 S. Olive

Mitchell
Broadway 5459 Home 10223 MOTOR CARS
Greer-Robbins Company

The Artocar
HOLST BROS., Agents So. Cal.
139 East Ninth St.
Repair Department in Connection

ELMORE
"The Car That Has No Rival"
ELMORE MOTOR CAR CO.
742-44-46 South Olive St.

FRANKLIN
MOTOR CARS.
4-Cylinder, Air Cooled.
R. C. Hamlin, agent for Southern California. Home B4402. South 5th Street.
1806 South Main Street.

"LOCOMOBILES"
FOR SALE—One Limousine Type C, type H seven-passenger touring, 1907; one type E 1908 5-passenger, all in first-class condition. Easy payments at reasonable prices. L. C. CAR COMPANY. Fine used cars.

PIERCE
W. E. BUSH, So. Cal. Agent
Garage and Repairing
1227-29 SOUTH MAIN
Home F7901
Members A. D. A. of S.

STIRRING.

CONVERSIONS AT MEETI

Torrey Talks to Wom Young Men.

Thousands Crowd Tabe Special Services.

Boys Respond in Numbe Speaker's Appeal.

Youth and old age clasped at the Torrey Tabernacle yes afternoon. At the first meetin women only a number were conv including one woman 80 years old the young men's rally, which im ately followed, nearly one hu lads expressed a desire to lead a life.

Several hundred boys and young from the Young Men's Christian sociation marched to the taberna with a newsboys' band playing ward Christian Soldier," and militant religious hymns. More 4000 young men, few of whom appe past 21 years old, were present w Dr. Torrey announced his topic.

"I am especially fond of young and boys," he said. "Before I w around the world on my present miss I was pastor of a large Chicago chur On some Sunday nights we would h nearly 1000 young men in the audien I have a text here that will stir yo blood. If it doesn't, then you are n men. You know some fellows we trousers, but are not worthy to called man—they are just things.

"My subject is: 'Be strong in t Lord.' We all admire physic strength. We like to see a man wh can throw another over his head. will probably never outgrow my ad miration for men who possess fin physical proportions.

STORY OF STRENGTH.

"Boys, while physical strength good, there is something better. That is mental strength. You have probably heard about the giant and dwarf who were stumping the State to gether. The giant pointed to the lit tle man with the remark that he could make a meal of him and never feel it. 'If you did, you would have more brains in your belly than you ever had in your head,' was the quick

WISE TALKS
Y THE "OFFICE BOY"

ve for something, have a pur-
pose.
d that purpose keep in view,
fting like a helpless vessel,
ou canst ne'er to life be true.
f the wrecks that strew life's
ocean,
some star had been their
guide,
nt have long been riding
safely
t they drifted with the tide."

What are you aiming at? What
your plans? Are you going
or down stream? Remember
y live fish swim up stream.
honest purpose once fixed
d followed up by energy and
termination means victory.
ey have accomplished every
at achievement to date and
y will do anything that can
done in the world. Fifteen
ars ago a young fellow, now
own as the "Old Man," opened
ttle shirt shop on the two-bit
e of Spring street. His prin-
al capital was a lot of energy
determination, to which he
ded an abundance of good
ture and originality. His name
s "Silverwood," a name pretty
ll known in this community.
ere is no boy in Los Angeles,
ose early opportunities were
t as great as his. I heard him
y that he owed a whole lot of
success to the fact that his
ther was born in Ireland, and
t he inherited, instead of
ney, some of her native wit
d humor. In addition to de-
business on the cheerful
n, the Silverwood Stores are
n on honor. No salesman is
rmitted to misrepresent an ar-
le. Everything is open and
ve board. Just four up-to-the-
nute stores run along the old-
shioned, simple, honest plan.
morrow is the 1st of Decem-
r. Why not start to trade with
tomorrow? We'll try awfully
rd to please you.

. B. Silverwood
Four Stores
1 South Spring
oadway & 6th
Los Angeles
kersfield
Long Beach

Ramblers Are Here
At the New Address,
140-42 South Hope
Smartest Car of the Year.
K. GOWAN, So. Cal. Agent

Information About
he NEW NATIONAL Model
-35, price, $2,750 Factory
T IS A WORLD BEATER!
7 S. Main St. F 1463

THOMAS
ESTERN MOTOR CAR CO.
727-731 South Olive St.

OUR FACTORY IS OPEN FOR YOUR INSPECTION.
Come and see us make them.
Cor. Main and Streets.
AUTO VEHICLE COMPANY.

LEO AND KISSELKAR
AUTOMOBILES
ON T SHETTLER 633 S GRAND

Mitchell's
adway 2430 Home 10809
MOTOR CARS
er-Robbins Company

The Autocar
LST BROS., Agents So. California
Ninth St. Phone Fro
epair Department in Connection.

ELMORE
he Car That Has No Valves
LMORE MOTOR CAR CO.
2-44-46 South Olive Str

FRANKLIN
MOTOR CARS.
4-Cylinder, Air Cooled.
C. Hamlin, agent for Southern
da. Home B4402. South 908.
1506 South Main Street.

"LOCOMOBILES"
SALE—One Limousine Type H, 4
H seven-passenger touring car
one type E 1908 5-passenger tou
in first-class condition; will be
e at reasonable prices. L. A.
COMPANY, Pico and Hill sts.

SPECIAL
W. E. BUSH, So. Cal. Ag
Garage and Repairing
1227-29 SOUTH MAIN
ne F7901
Members A. D. A. of S.

STIRRING.

CONVERSIONS AT MEETINGS.

Torrey Talks to Women and Young Men.

Thousands Crowd Tabernacle Special Services.

Boys Respond in Numbers to Speaker's Appeal.

Youth and old age clasped hands at the Torrey Tabernacle yesterday afternoon. At the first meeting, for women only a number were converted, including one woman 80 years old. At the young men's rally, which immediately followed, nearly one hundred men expressed a desire to lead a new life.

Several hundred boys and young men from the Young Men's Christian Association marched to the tabernacle, with a newsboys' band playing "Onward Christian Soldier," and other militant religious hymns. More than 1000 young men, few of whom appeared past 21 years old, were present when Dr. Torrey announced his topic.

"I am especially fond of young men and boys," he said. "Before I went around the world on my present mission I was pastor of a large Chicago church. On some Sunday nights we would have nearly 1000 young men in the audience. I have a text here that will stir your blood. If it doesn't, then you are not men. You know some fellows wear trousers, but are not worthy to be called man—they are just things.

"My subject is: 'Be strong in the Lord.' We all admire physical strength. We like to see a man who can throw another over his head. I will probably never outgrow my admiration for men who possess fine physical proportions.

STORY OF STRENGTH.

"Boys, while physical strength is good, there is something better. That is mental strength. You have probably heard about the giant and dwarf who were stumping the State together. The giant pointed to the little man with the remark that he could make a meal of him and never feel it. 'If you did, you would have more brains in your belly than you ever had in your head,' was the quick retort.'

This story pleased the boys and they laughed and cheered the speaker, until he held up his hand for silence. 'That story illustrates that it is better to be a physical dwarf and an intellectual giant than to be a man of might without brains," he said.

"Moral strength is even better than intellectual power. Spiritual and moral strength are glorious. Any man can have strength if he but pay the price. In the case of physical prowess, it is exercise and hard work. I know a man who was once given up to die. He began systematic exercise and kept at it until he could lift a dead weight of 200 pounds.

"Boys who learn easily, don't always turn out the best men. In my class at college, were some fellows inferior in scholarship who have become well known. One of them is a New York Supreme Court judge. Don't get discouraged because you have hard work to keep up with your class.

"Many of us are awfully weak naturally. But we can become spiritually strong by accepting Jesus Christ and making open confession. We must put away sin. Nothing robs a young fellow of his strength like secret sin. Keep clean and lead pure lives.

EAT AND EXERCISE.

"We must all eat the right kind of food. When I was on the Yale crew we were sent to a training table. We could only eat certain things. A man can't get strong eating chocolate drops. If you want to train for the moral race you must have spiritual food—the Bible. We must also pray. Many of us don't take enough time for prayer. The strong Christian men have always been praying men.

"Now going back to exercise, I want to tell you how I keep in good condition. I take a cold shower every morning, and then exercise with dumbbells.

"I have to keep pretty strong. One night I was talking at a rescue meeting. Two drunken men got to fighting. I had rheumatism at the time, but I forgot all about that, and jumped from the platform and grabbed those men. I held them apart and stopped the fight. A friend criticised me a short time ago because I have a 'bay window.' I may be stout in front, but I can touch the floor with my fingers without bending my knees."

Several youngsters called out that they could do that. The preacher replied: "Yes, but you haven't any 'bay window.'"

It is just the same with spiritual strength. We must constantly employ it. I remember a poor Iowa horse boy who wanted to travel around with Homer Alexander, my former singer. So much urging he was allowed to go. Recently I heard that the man had converted an aggregate of 5000 men. He was poor and ignorant, but consecrated all he had to God, and God used him in a wonderful way.

SURRENDER TO GOD.

"You boys think it is fine to be soldiers. Yes, it is, but you must surrender to God. You don't think much of cowards, but if you boys have never given up for Christ, you are cowards." Dr. Torrey then asked all the boys to accept Christ as their Saviour to come forward. He stepped from the platform and held out his hands. The choir began to crowd about him, eager to grasp his hand. By actual count, there were ninety-one lads who came forward, and scattering ones in the crowd raised the total to over 100 converts. William Young sang "Where is My Wandering Boy," and the invitation was extended to all men present. General Secretary Luther and Religious Director Emmet of the Young Men's Christian Association, were present with many of the young men and boys connected with the association.

The meeting for women only crowded the building to its capacity, and many were unable to gain admittance. Scores of up-four ladies were converted. Among them a woman past 80 years, who said that she had always tried to lead a godly life, but never had felt a strong call to make open confession. Dr. Torrey spoke on "Cowards" and "Cowards," and illustrated his remarks with several apt stories. He spoke on the same subject at the meeting for men last night.

TIMES COOK BOOK, NO. 3

Spanish and Mexican recipes by settlers and famous pioneer chefs of California are printed by the score in third prize cook book issued by The Times. It also contains hundreds of special toothsome recipes (experiments) contributed by the housewives in Southern California and Mexico to The Times prize competition. Cash prizes awarded to the winners. Ready for delivery. Price 25 cents. By mail five cents extra.

Harry Lauder.

THE GREAT LAUDER.

(Continued From Seventh Page.)

a genuine vaudeville event. The theater at which he played bore his name in electricity, with letters of some twice his height, and speculators fought for places in the line to buy seats. He was announced, with the usual carefulness for possibilities, for one week only, but I notice that he is going into his second week tomorrow, and I presume he has long since planned to settle down.

Persons of the press that I know, also some after-dinner speakers, frequently refer to any well-favored gentleman from the Highlands as a "canny Scot." I don't know what "canny" means, but whate-ver it is, goes with Lauder. He is not only canny once, but he is a whole case of cans. He is something genuinely new. He is the unique thing that is always the jewel in the managerial fingers.

His performance consists merely of character songs, with interpolated dialogue. But such songs! I managed to push myself into a good seat at the American yesterday, and after Lauder finally left the stage, much to my disgust and the sorrow of some hundreds of others, I was astonished to find that he had been on just an hour and a quarter!

There is a good old Scotch basis to every one of his airs, and a few are folk songs, but certainly some of them are of his own fabrication. For humor they are inimitable, and for catchy, unused melody, irresistible. And as he is equipped with an uncommonly good voice, he has everything in his favor as an interpreter.

In "The Saftest o' the Family" he interpolates a bit of dialogue between verses that is fully twenty minutes long. For that matter his songs are all sandwiches, with two fine slices of melody just concealing a delicious spreading of a new sort of comedy between. But in this his drollery is uproarous. He represents exactly the title of his doggerel verse—the softest of the family, a dirty-faced urchin, who is always getting it put upon him at school, always the butt of ridicule at home, always the "fall guy," as the American kid puts it, with the boys at play. When this particular "saftv" begins to count his possessions, bringing up the most endless assortment of worthless junk that ever cumbered a boy's pocket, he is funny enough, but when at the end he misses a tuppenny top and goes off stage boohooing like a cataract, the climax is reached.

That sounds like a psalm when you put it into cold type, but when Lauder elaborates it with his soft heathery burr it is great.

"The saftest o' the family," however, is but one phase of Lauder. In two minutes he effects a complete change, and with a brilliant guardsman's uniform on he combines fun and romance deliciously in "I Love a Lassie."

Lauder does so many things, in fact. There's his "Fou the Noo," the catchiest rollicking drinking song I ever heard; "The Wedding of Sandy McNab," one of the drollest of Scotch anecdotes, and "Killiecrankie," a laughing song on one bagpipe note from start to finish.

Lauder's present salary is $2500 a week, and I heard he was offered $3000 shortly after he had signed the contract binding him to his present managers. They, on their part, have just taken out an insurance of $75,000 on his ability to play the time of the contract in this country. As he is a healthy, sturdy-limbed little Scotchman, I think the insurance company will have easy money—barring accidents, of course.

There are few men who are genuinely funny, but when you find one who is not only funny, but funny in a new way, you have a Cullinan diamond for the impresario.

Some day I think Harry Lauder will manage to get out of New York City and go on the big circuits. Then we'll have our chance at him for a week or so, for you may depend upon it, the Orpheum circuit is missing no good ones who can travel.

I might write from here to Herald Square on his performance, and still you wouldn't have any real idea of the chap. He is just—Harry Lauder, the original.

NO BATH FOR HARGRAVES.

Wife Fears Instantaneous Heater and Gets Whipping from Hubby as a Result.

Because she was afraid to light an instantaneous heater, Mrs. Edna Hargraves, No. 931 Maple avenue, alleges she was severel beaten by her husband, William Hargraves, about 9 o'clock yesterday morning.

Mrs. Hargraves weighs less than 100 pounds while her husband, who is a waiter at Levy's Café, weighs 160 pounds. When he awakened yesterday morning he told his wife to get up and light the heater, so he could take a bath. She declined on the ground that she was afraid of the heater.

Hargraves replied, she charges, by grasping his wife by the throat. Then he pounded her and kneeled upon her until she was unconscious. Her screams in the meantime aroused the neighbors.

Patrolman Gregory, who lives nearby, was called but Hargraves managed to escape. Gregory took the woman to the Receiving Hospital. She stated later that she would swear to a complaint against her husband. The police promise him a bath.

Must Sell 300 Pianos.

Come in and select a piano for Christmas. Pay a deposit and get receipt for double the amount paid up to $50. Wholesale prices. BARTLETT MUSIC CO., "The big exclusive Piano House." Opposite City Hall on Broadway.

WELCOMED.

MANY VISITORS SEE CATINAT.

Hundreds Inspect Cruiser in San Pedro Harbor.

Commodore Pays an Official Call on Mayor.

Sailors at Barbecue; Entertainments Today.

The French cruiser Catinat, Commodore Don Buchard, which reached San Pedro late Saturday from San Francisco, kept "open house" in the outer harbor yesterday afternoon, and was visited by several hundred people. The visitors were cordially received on board and shown every courtesy by the officers and men of the warship.

Members of the French colony in Los Angeles were special guests of Commodore Buchard and were entertained in his cabin. Among this party were Consular Agent M. Durand, Dr. D. Cave, Messrs. Ernest Fleur, L. Sentous, Jr., Charles Welles, Leon Escallier, Felix Clavere, Mrs. E. Fleur and Misses Fleur and Cave.

Promptly at 10 o'clock yesterday morning Commodore Buchard, as commander of the French naval division of the Pacific, accompanied by Capt. Le Guere and Flag Lieut. George Masari, all in full uniform, came ashore and paid an official visit to Mayor J. W. Walton and the representatives of the Chamber of Commerce.

PLEASED WITH SAN PEDRO.

Commodore Buchard expressed himself as highly pleased with the reception that has been given his officers and men at this port and complimented San Pedro upon her growth since he was here on an official visit over a year ago. He said that he was agreeably surprised at the size and importance of the port and the amount of business transacted.

The commodore stated that the outer harbor was an ideal place for anchorage and that his charts, which were old, showed the outer harbor as full of sea weed. He was furnished with a modern chart and statistics of the port. Mayor Walton and representatives of the Chamber of Commerce will return the call of the commodore this afternoon.

San Pedro is taking a lively interest in the visit of the Catinat. The town and stores have been well decorated with French and American flags under direction of the Chamber of Commerce.

BARBECUE FOR MEN.

At noon today one hundred of the crew of the Catinat were given shore liberty to enable them to participate in a big barbecue of bulls' heads and mutton at Point Firmin. They marched from the water front through the streets and were taken by car out to the grounds, where they entered into the spirit of the entertainment provided with evident pleasure.

The barbecue was followed by a dance at the Point Firmin pavilion, which was greatly enjoyed by the visitors until 9 o'clock last night, when their shore liberty expired. The arrangements at Point Firmin were in charge of Eduoard Amar.

Commodore Buchard and his officers will be given today a trolley ride to Pasadena and Mount Lowe and through the orange groves, as guests of the French colony of Los Angeles, starting from the Angelus Hotel at 10 o'clock.

This evening the officers will be tendered a reception at the French Club on South Hill street.

SUDDEN.

HOME-MADE LIFT CAUSES DEATH.

ROPE BREAKS THROWING BARREL ON MAN'S HEAD.

Scheme to Hoist Paint Stock to Loft of Barn Fails and Fred Stevenson Loses Life—Was Preparing for the Opening of a New Business Venture.

Fred L. Stevenson, No. 2941 Kansas avenue, lost his life yesterday, when a rope supporting a home-made elevator, gave way, allowing a barrel of paint to fall on him.

Stevenson and his father-in-law, Arthur Crouch, were at work in a barn near Thirty-ninth place and Vermont avenue, in which the latter intends to start a paint store. They had constructed an elevator for the purpose of hoisting goods to the second floor, and loaded it with a barrel of paint as a test.

Crouch went to the second floor to receive the barrel, and both began to pull on the hoisting rope. When the elevator was almost level with Crouch, the rope gave away, allowing it to fall.

The barrel tipped over and crushed Stevenson's head, killing him instantly. The body was removed to Pierce Brothers. Toe young man has been employed as a clerk by the Regal Shoe Company, and has been married only four months.

WHITE PLAGUE FIGHTERS.

Will Meet to Consider Best Way of Combatting Dread Disease. Many Speakers.

On Friday evening next in Choral Hall in the Auditorium building, Fifth and Olive streets, a mass meeting will be held to consider ways and means of combating tuberculosis, and short talks will be made by the Southern California delegates to the recent International Tuberculosis Congress held at Washington last month. The speakers will include Dr. George L. Cole, president of the Los Angeles Tuberculosis Association; Dr. L. M. Powers, City Health Officer; Dr. D. C. Barber, superintendent of the County Hospital; Dr. W. Jarvis Barlow, medical director of Barlow Sanatorium for Poor Consumptives; C. B. Boothe, president of the California Anti-Tuberculosis Association; Dr. F. C. E. Mattison of the State Public Health Commission; Dr. F. M. Pottenger of the Pottenger Sanatorium, and Dr. George H. Kress of the Helping Station for Poor Consumptives. The lecture by Dr. Kress will be illustrated by stereopticon slides.

EXTRA TROLLEY SERVICE FOR Glendora and Monrovia.

A special car carrying The Times to points along the line will enter regular passenger service leaving Glendora at 6 A.M., Monrovia at 6:20 a.m. and arriving at Los Angeles at 7:30 a.m., affording patrons an opportunity to reach the city at an early hour.

YOU will be delighted with Beautiful Ramona Park. Free tickets. Althouse Bros.

OPEN AN ACCOMMODATION ACCOUNT GENEROUS CREDIT

HINTS FOR CHRISTMAS

In all the realm of Chritmas gifts there is nothing that could bring more real pleasure and permanent beauty into the home than a Royal Morris Chair. For "solid comfort" they can't be beat. We have all styles and all prices.

On the Royal Morris Chairs the arrangement for adjusting the back is the acme of convenience and simplicity. You push the button, the chair does the rest. This feature can be found only in the Royal chair.

The frames are all constructed from the best quarter-sawed oak, strongly put together. The castors are all ball-bearing and all the chairs have spring seats. You have your choice of imitation Spanish leather, corduroy or velour in all the desirable colors.

$14.50

$11.50

In Santa Claus' arms is a beautiful mission style chair. It comes in either the new fumed oak or weathered finish. Spring seats—cotton filled cushions with your choice of upholstering. Only $11.50.

$14.50

Frame made from quarter sawed oak—finished in highly polished golden oak. Comfortable as well as beautiful in design. Just like upper illustration at the right. Our price only $14.50.

$13.50

Just like the lower cut at the right. Comes in mahogany and other finishes. Your choice of cushions. Built just right to be comfortable. Price only $13.50.

"Just a Short Block From Broadway

Mackie-Foley Co.
723-725 So. Hill St.

--But it Means a Big Saving to You"

Actual Size of No. 5 World's Masterpiece Series Offered This Week By The Times at 10c Per Copy

Six Full Page Reproductions of World's Most Famous Paintings in All Their Original Colors

Madonna Colonna

Murillo's Immaculate Conception

Madonna della Sedia

Madonna in Adoration

Madonna di San Francesco

The Pitti Madonna

Value 50c

Times Coupon Price 10c

Descriptive Text Beautifully Printed in Old English Black Letter Type, Illuminated in Red and Gold

Hundreds of Thousands of the Imported Editions Have Been Sold at Fifty Cents Each. Times Price, With Coupon, Ten Cents

COUPON FOR CITY READERS.
High Art Booklet Distribution
This coupon is good for one of the High Art booklets when presented at our office with 10 cents. A separate coupon is required for each booklet desired.
LOS ANGELES TIMES.

COUPON FOR OUT-OF-TOWN READERS
High Art Booklet Distribution
LOS ANGELES TIMES, Los Angeles, Cal.
Gentlemen: Please send me postpaid High Art booklets Nos.....
I enclose 12c for each booklet desired.
Name.....
Postoffice Address.....

"Walk-Over"
Shoes $3.50, $4, $5
J. F. Hughes, Prop
111 S. Spring and Cor. 4th & Spring

JAMES F. BUTLER
749 South Spring Street
Wall Paper, Tinting, Painting,
Paints, Oils and Varnish. Paint Brushes.

Knabe Pianos
The Wiley B. Allen Co
416-418 So. Broadway.

ONE PRICE; PROMPT DELIVERY
Pease Bros. Furniture Co.
640-646 SOUTH HILL ST.

MULLEN & BLUETT CLOTHING CO.
CORNER SPRING AND FIRST STREETS
The Quality Store
Established over a quarter of a century.

MENS SUITS $ MADE TO ORDER SCOTCH TAILORS 15
230 SO SPRING

GREAT HALF PRICE SALE
Cravenettes and Auto Clothing for Men, Women and Children
GOODYEAR RAIN COAT CO.
210 So. Broadway

NEW FALL SUITS
Men's hand-tailored clothes—$18, $20, $25. Why pay more?
Lowman & Co
129-131-133 S. SPRING ST

The Count and the Congressman.

By Mrs. Burton Harrison.

Copyright, 1908, by Butterick Publishing Co. Copyright, 1908, by Constance Cary Harrison. Entered at Stationers' Hall. All rights reserved.

CHAPTER II.

Margot leaned over the balustrade of the wide balcony fronting their suite of rooms in an hotel of ideal prettiness upon a lake where every prospect pleased. On this blazing first of June, the quality of the lazy air compacted with scents of the horse-chestnut blooms in the great avenue running parallel with the water, reminded her of her far-away home in Washington. She did not altogether wish to be reminded of Washington or of her home or its people. That morning a certain cable message had come for Aunt Katrina, and following it a battle of words had passed between the two women. The struggle had left Margot sore and stirred to the core of her resistent heart. After luncheon Mrs. Methuen had betaken herself to rest on the chaise-longue in her pleasant salon. The girl had stolen out on the balcony to look down upon the passing show in the garden beneath, and wonder where she might turn for aid and comfort in sore stress of mind.

A fair scene lay before her, a festa of earth and sky was enacting! The whole flower-decked, palpitating world seemed to be offering herself to the sun god.

The mountains across the lake wore the tint and texture of ripe, purple plums. The intermediate stretch of lake seen beyond the garden railing whereon were welded roses, cream, pink, blackish-red and crimson, was a plain of shimmering silver. The trim gravel walk along the edge of the water was shaded by alternate pollard planes and palm trees. Already, although luncheon was not long over, waiters were setting little tables up on the grass for the tea and the other mild liquid refreshments foreigners seem ever ready to imbibe.

Up and down between the beds of flaring marguerites and myosotis, strolled the hotel guests, men in white trousers, blue sack coats and spotless panama hats, women for the most part in white frocks profusely embroidered. Some of them were dropping into chairs by the tea tables, lounging upon wicker seats under the great white pillared arcade over the hotel entrance, or hooding themselves under Bath chairs coquettishly lined with red or blue.

Below the landing stairs, a little fleet of rowing boats were assembling for the afternoon diversion of the guests—craft broad bottomed and safe of build, their stern seats cushioned in flowery chintz, gay awnings overhead, and the flag of his country conveniently ready to be run up astern for the benefit of any citizen of any nationality prepared to pay the price. Margot found herself vaguely watching the embarcation of a party of two in the jaunty steam launch belonging to the hotel—a honeymoon couple of the pattern so frequent and obvious on the Italian lakes. Very young they were, very fluffy, doing their best to look indifferent to the prospect of an afternoon afloat in each other's company in this earthly paradise. As the maitre d'hotel, bearing aloft a tray containing enough sticky confectioneries to have spread a table for St. Agnes' Eve, hurried down to the landing to put his dainties aboard the launch, a general smile overspread the faces of onlookers. It was as if two children were going off for a picnic feast. But Margot did not smile. In her heart she was rather enjoying the little bride in her pink-frilled muslin hat, who looked so adorably happy in spite of her best efforts to the contrary.

Over all this va-et-vient of cheerful summer folk, flared upon its staff the great banner of Italy, barred with green and red and white, that kept guard over their landing. Today, Margot felt out of tune with the charming spectacle so familiar to her eyes. They had come North from Sicily by automobile along the eastern coast of Italy, visiting the less-frequented cities and localities of that region, stopping as they chose according to the fancy of a traveler jaded yet discriminating as was Mrs. Wilfred Methuen. During this time of prolonged enchantment including their stay in Venice, Margot had not once heard mention of her bete noire, the Washington Congressman. The old recurrent play of argument from the lips of her chaperon as to her duty in the matter of accepting so manifestly eligible an opportunity of bettering her own condition and the family's fortunes, had apparently died a natural death. The girl had breathed gloriously free. Today, after the cablegram from McPhail had been placed in Mrs. Methuen's hands, the stroke of doom had sounded louder than ever in Margot's ears. To escape from the thoughts of it, she felt that she could no longer bear the imprisonment of the trim terrace with its balustrade of stone, its pots of plants and mosaic patterned floor, looking down upon all these conventional people preoccupied with their petty attempts to make time fly.

Fly! when every day would bring near the threatened arrival of McPhail!

Slipping back into the darkened salon, stacked with June roses in every corner, she crept past her aunt still dozing on the chaise-longue, a French novel fallen from her relaxed grasp, her aristocratic profile gleaming white against a pillow of Bolognese cut-work. How was it possible this fair, delicate being could have shown such iron purpose, such dire tenacity in urging her niece to a loveless marriage? Scarcely daring to trust herself to look a second time at the mute destroyer of her peace, Margot picked up a garden hat and went on tiptoe out into the spacious corridor, down the wide marble stairs to the grounds.

A former palace of that errant and ill-starred princess, Caroline of Brunswick and Queen of Britain who had here fought to failure part of her ignoble plan of life, was their present hostelry. In Margot's hand was the volume of old memoirs setting forth a chapter of the story. Poor high-born lady, who had devised this fairy haunt with its hanging gardens reaching to the lake, wherein she might be "no royalty, but only Caroline, a happy, merry soul!" What had her marriage of ambition brought to her? What did riches and splendor mean to any one unless the magic awakening of a girl's soul came with them. If "Caroline" had loved a simple, honest gentleman, instead of bartering herself to a fopling prince for a chance at the crown of England, would shame and disaster have hounded her to an unhonored grave?

Even were conditions otherwise, Margot did not yet want to bind herself. She had but just begun to sip of the great sparkling cup of life with enjoyment and understanding. However much she might differ from the concrete worldly side of her aunt's views upon certain subjects, there was no denying Mrs. Wilfred Methuen's charm as a cultured comrade of travel. For the most part, Margot had enjoyed her thoroughly and learned of her infinitely. If they might only have gone on as they were together without the black projecting shadow of a "necessary" marriage falling across their path!

So pondering, she pursued an aimless way first along the avenue, back and forth under the shade of great horse chestnuts starred with pyramidal blooms, then crossing a grassy meadow flaring with yellow satin buttercups and huge white marguerites, struck into the steep path ascending between stone troughs set in maidenhair and crimson roses wherein bright waters gurgle from the heights above. Mounting rapidly to the scaly old temple shrining a blackened image of the God of Strength, she passed out through a bosky bit of wood to the brink of the chasm in the hills, where a cascade moistens honey-sweetened air with perpetual freshness.

Uttering an exclamation of relief at the delicious coolness of the spot, while tossing her hat into a clump bracken, Miss Methuen dropped upon a stone bench overgrown with lichen, extending her arms in the full luxury of escape from tropic sunshine into this abode of leafy loveliness.

In the dense verdure that surrounded her, she believed herself to be alone, but now saw, springing down from a rock above intending to pass her in the path, a young man whose eyes at once met hers with a glance of delighted recognition.

Confused and puzzled, she bowed distantly. It was not until, with a deep, rather old-fashioned doffing of his straw hat, he had passed her by and ran quickly down the hillside, that she recalled where she had met him last.

It was in May of the year before, on her first appearance in society, at a garden party given by somebody at Chevy Chase, near Washington. He had been in company with some men of the Italian Embassy; they had come together accidentally in the vicinity of a good-natured, officious lady who always made it a point to name young people to each other whether they asked for the privilege or not. Mrs. Aspendale had presented him. Margot was not in the best of humors. She was realizing her own shabbiness of garb in a crowd of smart, self-assured people. The handsome foreigner had lingered beside her for a few moments, exchanges phrases of a banal character. She had been struck with the excellence of his English speech, with his marked beauty of face and form, the quiet distinction of his manner. Almost immediately, McPhail had interposed and carried her away to get strawberries and cream in the tea-room. She felt again her annoyance at McPhail's air of proprietorship on this occasion, her repulsion at the gaze of his bold black eyes, at his large red cheeks, at the gleaming teeth under a profuse black moustache—at everything about him, in fact. It had even blotted out the impression of the charming newcomer, Count di Stelvio—! The name came back to her in a flash. That there was, back of him, some picturesque family history, she had heard the women around her saying, but its facts Margot had never ascertained. The rest of that wretched spring had been spent in eluding McPhail.

Di Stelvio! What connection had this name with some romance of the neighborhood of which their boatman had spoken in rowing them back and forth about the lake? Now that she beheld him in his native atmosphere, the man who bore it seemed to exact curiosity, nay vivid interest. She wished that he had lingered, had spoken a few words to her spite of foreign conventionalities. It was as if in exchanging glances with him a current of new and healthy interest had flowed into her life.

Perhaps he was stopping at their hotel, and she would see him at table d'hote, or afterward in the corridors. It came consolingly into her mind that here at last was the sort of person Aunt Katrina would think it "worth while" to notice. For willing as Mrs. Methuen might be to receive into her family connection a man of McPhail's appearance and antecedents, she was, in general, hypercritical concerning the strangers encountered along the way of travel.

Margot arose up from her bench rested and alert. No longer did the air appear to be distressingly perfumed and relaxing. She forgot that she had that morning urged Aunt Katrina to push on at once to the cooler Engadine. In her renewed activity of spirit, Miss Methuen remembered they were lacking a panetone for tea in their salon at 5 o'clock. Now was the hour at which the bake shop in the neighboring village might be counted upon to disgorge a fresh supply of these tempting loaves of rusk. She would find and notify her aunt's maid—Lydia was sure to be somewhere lounging and gossiping in the garden with other femmes de chambres of the hotel guests—that she herself would go in search of the dainty.

Walking with a new spring in her steps, she came to where the lazy Lydia was sitting upon a shady bench with two demoiselles of her calling, giggling and stabbing strips of broderie Anglaise. The women arose at her approach, stood while she spoke to Lydia, and exchanged whispers as she moved away.

"I think she has consented," Lydia said, continuing a confidence previously begun. "She looks as if she were going to have a great house, great riches, a fine place in the world, Worth and Paquin to dress her—Oh!"

"All that for only saying 'yes' to a fine man like the photograph you showed us on Mme. Methuen's table," sighed Emma, an anaemic Swede.

"I'd not have been so long saying it," pouted Rosalie, a dark little French person, like a dragon fly; and then they passed into a more racy discussion of the private affairs of recently arrived guests of the hotel.

When Miss Methuen emerged from the cool precincts of the grounds, it was to find herself directly in the main street of the village at their gates—a clean, cobble-stoned, narrow little street flanked by low plastered houses set in walled gardens overgrown with flowers, one-half now in deep shadow, the other in blinding sunshine, its shop fronts, veiled in curtains of gray linen, behind which their proprietors sat or lounged in a state of suspended animation; the very dogs and cats lying prone, blinking at existence, during the hour of universal siesta.

Not unfamiliar, certainly not unwelcome, were this young lady's face and figure to the street. Today, in her frock of blue muslin made like a schoolgirl's, with her frilled lingerie hat and the sheaf of wild flowers underneath one arm, she won from the drowsy tradespeople glances ever more approving than those they were wont habitually to bestow upon the predatory race from oversea that overruns their land, but always pays its way. Margot rather liked dwadling in the little shops along her route. There was generally something to purchase, something to practice her Italian upon, whether cakes, shoe strings, pins, alcohol for their spirit lamp, or cleaning fluid to take the spots out of her frocks—Lydia, like every self-respecting lady's maid, had small needs innumerable. Today Margot chose first her panetone, fresh baked, crusty, currants dotting its brown dome at discreet intervals—saw it wrapped in a gilt stamped paper, tied with an azure string, and delivered into her white-gloved fingers; then turned in at the door of a certain shop of sorts, where as fate willed it, she was destined to a momentous meeting.

It was the favorite spot of hers, this little, dusky, aromatic grocery, overflowing at its outlet like a horn of plenty with lettuce, artichokes, young onions, wood strawberries, nuts still in their verdant envelopes, radishes and bundles of asparagus the size of slate pencils. Amid the bins and jars and barrels of its interior beneath a shelf of jars of archaic sweets, stood the dark-eyed padrona, now in confabulation about oil and semolina with a gentleman. As Margot stepped back beneath the door curtain to wait her turn, the padrona, espying her, smiled violently, tinkled her golden ear-bobs, and begged the young lady to come in. At the same moment the customer in possession turned, and Margot beheld again Count Stelvio.

This time they bowed simultaneously, Stelvio smiling as he offered to cede to her his place before the counter. Margot persisting in her withdrawal, waited on the cobblestones without. The padrona, proudly repeating in accents of deepest homage, a somewhat meager order for sugar, oil, spices, spaghetti and the like household necessaries, curtsied her customer away. As he passed Margot in going out she noticed that a donkey driver in the street pulled up his beast, to snatch off his cap before the Count, while the adjacent pokeis and shopkeepers bestirred their lazy bones to look after and salute him reverentially.

"Now I did not know, in Washington, how perfectly handsome a man can be in Cernobbio," said the young lady to herself. "And how they all bow down to him! A prophet honored in his own country, certainly."

(To be continued tomorrow.)

Hospital Nurse-Matron

Gives Valuable Recipe for Constipation, Liver Trouble and Piles.

A trained nurse and matron of one of New York's large hospitals gives valuable advice for the treatment of constipation and the prevention of contagious and infectious diseases. She says: "Intestinal indigestion, dyspepsia, wind and gas on stomach and bowels, biliousness, heartburn, heart palpitation, piles and painful evacuations are directly due to it, while all the fevers and contagions are more likely to attack the constipated individual. Children are robbed of health and brain-power by these poisons. Mothers, never permit any member of your family to be constipated 24 hours, and you will have little sickness and few doctor bills. Use the following prescription: Get 'one ounce aromatic fluid cascara,' 'one ounce compound essence cardiol,' and 'two ounces aromatic syrup rhubarb.' Mix, and adults take ½ to 2 teaspoonfuls after each meal, and give children five drops to a teaspoonful, according to age. I think every intelligent family should keep this in the home."

THE OIL INDUSTRY.

Santa Marians Form Committee to Draft a Plan for an Agency.

About twenty-five Santa Maria independent oil producers met Saturday night at Hart's Hall in that town, to organize a sales agency along the lines of those of Coalinga and Bakersfield. T. R. Finley, who is manager of several of the largest companies, was chairman. R. W. Dallas, secretary of the Coalinga agency, and W. B. Robb, secretary of the Bakersfield organization, were present. S. W. Morsehead, president of the Coalinga agency, and G. A. Scott a member of the same, had intended to be present, but were held up by a train wreck north of San Luis Obispo.

There was no opposition shown to the organization movement, either in the meeting or during the preliminary work. The number present included representatives of practically all the companies outside of the Union and Associated. Even those that have most of their oil tied up under contract expressed themselves in favor of the plan.

It was finally decided to have the chair appoint a committee of seven, four from the Santa Maria field proper, one from the Cat Cañon extension, one from Edna in San Luis Obispo, where the Tiber is located, and one from Lompoc, to draft a plan and report at a subsequent meeting. Many will go to Bakersfield for next week's State convention.

No opposition has been encountered from the big companies. They were not represented, but it was not expected that they would be.

GET CONTROL OF BANK.

Visalia Men Now Control Porterville Institution—Money Received for Municipal Improvements.

[SPECIAL CORRESPONDENCE OF THE TIMES.]

VISALIA, Nov. 29.—Susman Mitchell, president of the First National Bank of Visalia, and E. L. Scott, County Clerk, together with a number of Portsrville people, have secured control of the Pioneer Bank of Porterville. Mr. Mitchell has been made president and Mr. Scott cashier.

The bond money for issues recently voted for municipal improvements and purchased by the State, is now on deposit in a local bank. The sum is something in excess of $48,000, bonds and premium. A new City Hall will be constructed, cement street crossings laid and an up-to-date fire-alarm system installed.

The will of the late H. C. Higbee, who died a few days ago, has been filed for probate in the Superior Court. The estate is valued at about $12,000.

In the Superior Court Lillian A. Reed has brought suit against the California Home Extension Association to compel the defendant to execute a deed for certain property in the Alpaugh Colony tract on which she has paid $900, with $500 still due.

The appraisers of the estate of the late John J. Fulgham, a pioneer of Tulare county who died at his home in Visalia several weeks ago, have filed their inventory and appraisement. The estate consists of money in the bank, promissory notes, personal property and real estate in Tulare county, the total value of which is estimated at $48,831.98. There is also property at Long Beach, which the appraisers for Los Angeles county have valued at $2000.

BROKE HER PROMISE.

Ione Harrington, who was arrested in company with William Dales, a former patrolman, on the 4th inst., was taken into custody again, yesterday. She admitted when arrested the first time that she had been living with Dales, and pleaded guilty to vagrancy. She was allowed to go after paying a small fine, upon promising to leave. Dales escaped prosecution on a similar charge by "jumping" his bond. The girl failed to keep her promise and was rearrested as a vagrant.

DESMOND'S

Cor. Third and Spring Sts., Douglas Bldg.

A GOOD many years ago we laid down a platform in the Hat, Men's Furnishing and Clothing business on which we still stand; and in these days of conflicting opinions it is worth stating as a platform on which all of you can stand with us.

WE ELECTED to cater to the clothes needs of particular men; to supply the highest priced clothes we could find, requiring only that the value should be higher. To this we added uniformly courteous treatment of our customers and an unlimited, unreserved guarantee of their satisfaction. It has revolutionized the Hat, Furnishing and Clothing business of this town; and it has built up for us the greatest fine clothing and furnishing business in Los Angeles. TODAY we're selling all our

Men's Clothing at 1-4 Off

Every suit that goes out means a new good friend to us.

You can't miss getting your style in a stock like ours.

(Nothing Reserved)

See Our 235 Feet of Show Windows

MORE MEN trade at our store than any other in Los Angeles. This cannot be due alone to favorable location. The reason is: We carry the best and most practical lines of everything needed by men. Select your suit or overcoat today while we're giving the big reduction of 25 per cent.

Christmas Number SUNSET MAGAZINE

NOW ON SALE

THE MISSIONS OF CALIFORNIA ..... C. S. Aiken
A Story of the "King's Highway" Today. Superbly Illustrated

THE TALE OF THE MISSING P ASSENGERS ..... Beatrice Grimshaw
Another Vaiti Story

THE RAILROADS AND THE WEST ..... J. C. Stubbs

BUSHIDO STORIES ..... Shiuichiro Saito
Dealing With Japanese Rural Life

THE CLOUD ..... George Sterling
Another Notable Poem by the Author of "Wine of Wizardry"

LIN McLEAN ..... Owen Wister

OTHER GOOD ARTICLES AND STORIES BEAUTIFULLY ILLUSTRATED
from drawings by Gertrude Partington, Maynard Dixon, Gordon Coutts, M. J. Spero and other artists.

"THE BLUE MOON" Mary Austin's latest and most notable novel of the West will begin in the January number of Sunset

If you don't buy your suit at "Kahns" you don't buy your suit "RIGHT"
437 So. Broadway

SILVERWARE
COMPLETE STOCK LOWEST PRICES
Parmelee-Dohrmann
456-444 So. Broadway

THE HUB
154-156-158-160 N. Spring St. Los Angeles
World Beaters for Overcoats

BOWEN & NORMAN'S
Glendale Tract
Lots as low as $300.
L. L. Bowen, 519 Pay Bldg. W. C. Norman, 324 Pacific Electric Bldg.

Los Angeles Investment Co.
A8118. 335-337 S. HILL ST.
Home Builders Will Build to Suit
Upon Your Own Lots—or will furnish Lots
RENT-PAYING TERMS

Free Excursion
to Hidalgo Ave. Tract, Alhambra, Wednesday, 10 a. m. Great bargains with trees, modern bungalows. Wiesendanger, room 311, Bryson Block, Broadway.

Consult our
RENTAL DEPT.
For stores, offices and homes.
ROBT. MARSH & CO.
Security Bldg., Main Floor
Telephone Exchange 115
Fifth Street.

Glenwood Grove
Choice one-year-old Orange grove in Riverside.
S. A. SELOVER,
with Strong & Dickinson,
N. W. Cor. Second and Broadway.

Vermont Ave. Square
Fronting on Vermont, Vermont and Commandie avenues. Take Grand avenue car to Broadway, marked "West 6th St." Large lots and Vermont ave. and W. 6th Pacific Electric Bldg.

California City Lands
Right in the heart of the San Joaquin Valley. The first and last offering in the valley today. California City Land Co., 428 S. Spring St.
$50 PER ACRE AND UP

Neff Acres
$300 to $450 an acre. At head of tion, two miles beyond Inglewood on Inglewood Electric car.

LomitaFarms
The little farms that will make money. Finest soil and water along the Shoestring Strip. 118 WEST SIXTH STREET, Ground Floor Grosse Bldg. Main 1816—F1816.

Bargains Every Minute

AUCTION

Bargains Every Minute

$45,000.00 Stock of Oriental Art Goods at Your Own Price

Big assortment of hand-carved furniture just out of Bonded Warehouse to be sacrificed

MONDAY AND TUESDAY

Y. Abe Co.'s Japanese Exhibit at Venice

Who recently failed and shipment has been protested and offered to public auction by order of shippers. Sale begins daily at 2:30 and 7:30 P.M.

I. TAKAI, AUCTIONEER

233 SOUTH SPRING STREET NEAR ORPHEUM

Columbia Talking Machines
Open evenings. BURTON MUSIC CO., 758-760 S. Broadway. Hamburger's store faces us.

Two disc records for price of one. We exchange used records. See us.

THE CELEBRATED
Woody Ranch
10 or 20-acre tracts. $300 per acre
0884. Main 3990. 7 cents car fare
MAXON REALTY CO.,
114-115 Stimson Bldg.

Weekly Excursions to
Corcoran
SEE NEWPORT & MILNER
Gen. Agents for Security Land and Loan Co., 204-209 Central Bldg., Sixth and Main.

Special Tract Directory.

Best and Cheapest Farm Lands With Water in the San Joaquin Valley
Homeland Irrigated Farms Co.
F 3530, Main 1736 901-902 Security Building

CUDAHY RANCH
$400 TO $500 PER ACRE
¼ Cash, Balance Long Time
JAS. R. H. WAGNER, Mgr.
Ground Floor P. E. Bldg., 6th and Main

9,000 Acres With Free Water READY
For Homeseekers
The choicest delta land in the San Joaquin Valley. See us at once.
$65 Per Acre
IOWA LAND AND WATER CO.
M. J. Nolan, Sales Agent
228 West Second St. Los Angeles.

Colorado River Land
Palo Verde Valley
Blythe Ranch
$35 per acre and up—including water
INTERSTATE LAND CO.
922 South Broadway P1805. Main 8333

BEAUMONT
Homeseekers' free stereopticon lectures on this matchless new city and surrounding fruit growing district are given daily, 10:30 a.m. and 2:30 and 8 p.m., in company's own lecture hall, 144 South Broadway. Come and let us explain. "Five Acres and Independence." Free excursions for buyers.

NAPLES
A. M. & A. C. PAINE
Sole Agents.
Pacific Electric Bldg. Main 1855.

CASTORIA
For Infants and Children.
The Kind You Have Always Bought
Bears the Signature of Chas. H. Fletcher

At the Churches Yesterday.

The Devil Bogy.

AT THE Universalist services in Cumnock Hall, yesterday morning, the pastor, Rev. Dr. C. Ellwood Nash, undertook to demolish the doctrine of a personal devil. He said, in part:

"It is not difficult to account for the devil, historically or psychologically. He appeared, as all the other mythgods did, at the demand of the personifying passion of simple minds. To put a living figure behind every phenomenon seems to explain it. It also serves to people the vast and abhorrent vacuum of the unknown. The survival of the devil, after all the other gods may have dissolved into thin air before the wand of science and enlightenment, is less easy to justify to the impatient scion of a thinking age. He has a certain literary and rhetorical value, as a picturesque foil in the drama of human struggle against evil, as a short cut or slang of everyday speech, expressive of deep-dyed villainy, malice, or rottenness. And the fondness of even mature minds for folk-lore, for fairy tales, for Wonderland and Uncle Remus, and Peter Pan, for dragons and gargoyles and sea serpents, whose very preposterous impossibility invests them with fascination, shows how the child-spirit retains its grip long after the reason has become active.

"But when these nursery and old wives' imaginings are seriously proposed to us as living beings, which we must reckon with in daily plans, we first suspect an intended jest, then doubt the sanity of the proponent, then turn away with pity or disgust. I object to this devil hypothesis because: (1.) To the modern man it is a joke, and we cannot afford to make religion ridiculous. (2.) It multiplies Ingersolls by giving them just the opening they covet for their jibes and caricatures. (3.) It acts as a buffer between the sinner and his conscience, making him the victim of a superhuman enemy instead of a willful transgressor. (4.) It unmoralizes the process of salvation, making it an external encounter and not an attainment of character and spiritual culture. (5.) It ignores the filling in of the empty spaces of nature by science, leaving no room for the exploit of such a personality. (6.) It explains nothing as to the problem of evil, but instead creates a new and knottier problem for faith in a Father God to unravel. (7.) It has no adequate scriptural warrant.

"It is apparent that the usage of this word in the Bible is of the casual and taken-for-granted type, which betokens a recognized figure of speech. No history of such a being is given, no definition of his office or functions, no adjustment of his position to that of the Eternal, except that he is always represented as inferior and a loser in the strife. Nowhere is his existence taught as a precept of belief; in every instance a figurative interpretation of the term is admissible, and in many instances it is imperative.

"In discarding the devil legend, however, we seek not to minimize the hideousness of sin, but rather to emphasize it. No third or second party is admissible in the consciousness the sinner has of his own responsibility for his misdeeds. Let him stand there exposed and alone till he comes to himself and revolts from the shame, while love and longing draw him back to the deserted hearthstone. This is the evangelism whose moral nip will seize the conscience, the heart, and the will, and 'restore the soul.'"

"The Catholic Church."

Bishop Conaty delivered his first sermon in the course for Advent on "The Catholic Church," at the Cathedral Sunday morning, November 29, 1908. He took his text from Matthew xvi, 18: "And Jesus said to Simon, And I say ot thee, thou art Peter and upon this rock I will build my church and the gates of hell shall not prevail against it."

Bishop Conaty spoke of Christ as the great fact in history, the pivot around which all history revolved, and said that we turn to him in order to find what we must believe and what we are bound to do.

"His law is the law of life. His means the means of salvation. The gospels in telling the story of the public life of Christ distinctly outline for us His plan of redemption. He chooses twelve apostles, explains to them the mysteries of the kingdom of God, from among them He selects Peter as the rock on which He is to build His church, commissions them to teach to all nations what He had already commanded them, clothes them with His authority, makes them priests of His priesthood, ministers of his reconciliation, and gives them the power with which His Father had invested Him, and promises to remain with them until the end of time. He came to preach the truth, to destroy the kingdom of sin in the hearts of men, and to lead mankind to the inheritance which He would purchase in His precious blood. It is quite evident that in carrying out this plan of redemption, he established a visible organization, perfect as a society, containing within itself the authority to teach and to govern, with the obligation of perpetuating itself so that there might be brought into the lives of men for all time the opportunities for redemption.

"In His parables Christ refers to His kingdom which He also calls His sheepfold and His vineyard. All the similes by which He designated it, all the parables which He grouped about it, found their perfect realization when He said to Peter: 'On this rock I will build my church,' so that the kingdom of Jesus Christ on earth was to be known as His church built upon the rock of Peter and containing the truths to be believed, the laws to be followed, and the means of salvation to be used. To Peter he had promised, 'I will give to thee the keys of the kingdom of heaven,' a promise afterward fulfilled when He said to Peter and the apostles, 'Receive ye the Holy Ghost, whose sin ye shall forgive they are forgiven, and whose sin ye shall retain they are retained.' Here is the establishment of the ministry of reconciliation, the power over the kingdom of sin. 'This do in commemoration of me,' were the words at the Last Supper by which Christ constituted them as priests of His sacrifice. 'Go teach all nations: I am with you until the consummation of the world,' was the commission of the church of Christ to be the witness of His truth until the end of time.

"It is hard to understand how any one believing in the revealed word of God in the New Testament or even looking upon it as a historical narrative of the life and deeds of Christ can fail to recognize that Christ established a visible church, commissioned it with His own authority to preach His truth and administer His redemption of the world. It seems also difficult to understand how any one believing in Christ and accepting His establishment of a visible church can fail to insist that that church in essentials must remain as Christ established it, that the truth which He gave to it must be as unchangable as Christ Himself, its sacraments the means intended by Christ for redemption, and its authority unbroken and uninterrupted in its succession until there shall be no more, for the word of Christ is upon it, 'I am with you all days until the consummation of time.' This visible church built by Christ upon the apostles must be in the world of men today, and it is the duty of all men, seeking salvation, to find it out, examine carefully its credentials, and when found with the stamp of the apostolic day upon it, to recognize it as the teacher of their souls. The apostles certainly understood that Christ established a visible church, as we learn from their acts in their work of the council and in their government of the church. The supreme authority was lodged by Christ in Peter and his successors, and thus the unity of Christianity has been maintained."

Bishop Conaty said the duty of every one was to seek the truth, to find the church of God and follow its teaching. He spoke of the difficulties owing to the multiplicity of churches with their varying doctrines and their contradictions one with the other on the points of important doctrine. Religion to many appears as unpractical, its forms uncalled for, and its obligations unreasonable. The principle of private judgment in religion is responsible for the religious divisions which have disorganized Christianity, and have led many into an absolute disregard for all positive religion. In the study of our duty to God, it is absolutely necessary to get down to the foundations of religion, and it seems clear that in doing so we will reach the absolute necessity of a teaching church invested with the power of God to tell us His truth, to enforce His law, and to assist us by the means of His divine grace. It is not a question of a man's individual opinion as to religion so much as it is his duty to find out what God wishes him to do. To the Christian, Christ comes as Redeemer and in the fullness of mercy and love, yet with an obligation to believe and practice the truths and laws which He teaches.

The sermon for next Sunday will be on "Unity as a Mark of the Church."

"Character Invasion."

Dr. Charles Edward Locke at the First Methodist Caurch preached yesterday morning on "Character Invasion." His text was "The Lord hath chosen thee to build an house for the sanctuary," 1 Chronicles 28:10. He said in part:

"God's real sanctuary is in the life—the character of His followers. This is a wondrous truth, a transcendant honor. The architectural order is not Doric, Ionic, or Corinthian, but it is composite, composed of holiness, humility and service. It is founded on truth, pillared with faith, ornamented with culture, burnished with jewels of Christian graces, and domed with Divine love. Character is God's perpetual temple. The divinest product on earth is a character which God chooses as His habitation.

"Character is Christianity's best argument. It is an imperishable quality; and abides when scepters corrode and thrones crumble. The mightiest civilising force is a good man. A scholarly Jew has written, 'In working through the character of Jesus, Christianity stands on a sound psychological basis, for nothing affects character like character.' We must remember, as has been said, that, though the unbeliever may not read the Bible, he does read the lives of those who profess to believe in the Bible.

"Character compels faith. Hume, the noted skeptic, used to say that he believed in immortality whenever he thought of his mother. Character compels honesty. When an employé was once accused of a falsehood, he replied, 'If you knew my wife you would understand that I could not live with her and tell a lie!' Character compels character. A woman's greatest sphere, as some one has said, is her atmosphere. Atmosphere supports life. There is a theory that above the belt of atmosphere which encircles our globe, all is dark, even at mid-day.

"There is an atmospheric, a character invasion, where some people go. When William Penn came to America, the Indians felt the gracious influence; when John Paton went among the cannibals in the New Hebrides; when Morrison went to China, Thoburn to India, Livingston to Africa, and William Taylor to South America; and, when Peter Cartwright and Charles Finney evangelized the Middle West. The world has good principles enough, perhaps, but it needs those principles alive in human character. A polished writer says 'Neither ramparts, nor rifles, dikes or quarantines avail to keep back an atmospheric invasion'—yes, a character invasion!"

"Balm for Bankrupts."

At Temple Baptist Church yesterday morning, Pastor Robert J. Burdette preached on the topic, "Balm for Bankrupts," taking for his text Luke xvi, 5: "How much owest thou unto my Lord?" He said, in part:

"How much owest thou? What a world of debtors we are! In the parable of our Lord from which the text is taken, the creditor class consists of just one man—the rich proprietor. All the others were debtors, even the steward. There is no 'creditor class' in the Bible. The word is never mentioned in the plural—never but once, and that is in a sermon, wherein it is mentioned as a thing utterly impossible, as 'creditors of John, (sic).'

"But 'debtors' are mentioned in swarms, and in most of the cases where a debtor is mentioned in the singular, he is a helpless debtor. Four times 'debtor' is mentioned in the singular. In one instance he has given a pledge to secure his debt—he is under a cut-throat mortgage. And Paul says, 'I am debtor both to the Greeks and Barbarians, both to wise and foolish;' whole communities of creditors of all sorts and conditions against one poor Christian man. And again he writes to the Galatians that if a man refuses the liberty of Christ 'he is debtor to the whole law.' The debtor is everywhere a tremendous majority, and has nevertheless no influence whatever with the administration. The trouble is that he isn't counted. He is not only in debt, but he is servant to the man he owes. Poor debtor—so helpless he is that Christ weaves the forgiveness of God into the model prayer, 'Forgive us our debts, as we forgive our debtors.' That is, forgiving a debtor is as God forgives a sinner, you and me, for instance.

"We are a bankrupt race. There is no way whereby we can ever pay our debt to God. Either He lovingly forgives it, or it stands against us forever. It will never be paid. It is too hard to pay a moral obligation between man and man. We can pay for borrowed money; that has a market value. So has land. Among the old Jews, only poor men borrowed. Debt was an exceptional misfortune, always entitling the borrower to assistance, save when it was considered a punishment for sin."

Only One Way to Heaven.

At the First Presbyterian Church yesterday morning, the pastor, Dr. W. A. Hunter, preached on "Regeneration." His text was "Jesus said, Verily I say, except a man be born again, he cannot see the kingdom of God," John 3:3.

"This is an important deliverance from supreme authority on a vital question. Nicodemus was a prominent Jew and a member of the Sanhedrim—the highest church court. He came to talk to our Lord 'by night,' either because he was constitutionally timid or was too busy to come in day time, or possibly was considerate of our Lord's precious time. He was a careful observer, and close reasoner and wisely concluded that Christ was a Teacher come from God, for no one can do these miracles which Thou doest except God be with him.'

"In His reply, Jesus passed by the subject of miracles and went at once to consider the subject of the new birth—the essential to heaven. Our Lord here makes the renewal of the soul—the birth of the spirit life, the supreme proof of His divinity.

"In this short sermon of twenty-one verses, preached to one man, our Lord touches such subjects as the work of the spirit; the lifting up of the soul of man; faith, divine love, salvation, eternal life. Since our admission into God's kingdom depends on this new birth, how important and fundamental for us to study the nature and evidence of it and apply these to ourselves, to know if we are the children of God and heirs of heaven.

"What is regeneration? Not a ceremonial change. 'Ye must be born of water and of the spirit.' Water applied externally cannot confer an inward grace nor change the moral character. The spirit is the agent of the new birth which assures us entrance to the heavenly kingdom. Water is an emblem of what the spirit does within and water applied in baptism is the sacrament of admission into the visible kingdom.

"Baptism and joining the church are not regeneration. Neither is morality, which is an outward relation, having reference to our duty to man, to society, to government. This may exist without regeneration, though regeneration cannot exist without morality. Morality in its highest form is produced by the work of God. Morality may restrain the outer evil but does not cure the source of evil. It does not deal with the internal nature so much as with externalities.

"One may be moral and not gentle, kind, lovable, prayerful, grateful. It does not deal with our obligations to God. It is of value —good for this world, but it is not regeneration—not rooted in God. It is not enough to be fitted for this world. If heaven is our hope and the goal of our desire, we must have some spiritual connection with that spirit world. 'Ye must be born again.'

"Many are surrounded by Christian influences and are restrained from much that is evil and in a measure reform their conduct, lop off bad habits, improve their manners and ways, adorn 'the old man.' This may be only self-culture.

"The spiritual life is a new creation. 'A new heart will I give thee.' 'That which is born of the flesh is flesh, that which is born of the spirit is spirit.'

"How do you know you are born again? 'The spirit beareth witness with our spirit that we are the children of God.' A joint testimony. There is an influence felt. If God pardons you, He will not leave you ignorant of it. 'The Holy Spirit who effects the change also witnesses to it. It is His office to announce it to you. 'God hath sent forth His spirit into our hearts, saying "Abba Father." Conscience testifies. You love God, and whatever He loves, and will dislike what He dislikes. You have oneness of nature with Him. So you have changed views of this world. Moreover, instead of evil ruling you, you get the mastery over evil. There will be a growing tendency Godward. Your life will be elevated. Faith will reign, doubts vanish, peace will abide. Sin will become abhorrent and offensive. It loses its congeniality. If you sin, you will be sorry and repent. The whole nature recoils from sin and desires God and things holy. The natural man dreads God, shuns Him, hides from Him. The renewed man seeks Him—longs for Him. 'In His presence is fullness of joy.'"

Why Suffering?

"Why Does God Permit Suffering?" was the subject on which Rev. J. E. Collom spoke last evening at the New Jerusalem Christian Church. In part he said: "Evils are of two kinds, psychical and moral. Inseparately associated with these are two corresponding forms of suffering. Evil, with its consequent suffering, consists in a want of adjustment with one's circumstances. As human beings our circumstances are of two classes—those belonging to the three kingdoms of nature, and those connected with human society.

"The faculties that distinguish man from the lower animals are free will and reason, and thus morality and religion. The world order is designed to transform our thinking capacity, that in mind we may become images of divine wisdom; and the social order is meant to educate the affections of the heart, that they may become likeness of God's loving kindness.

"Until the human intellect is so far developed as to know the order of nature and to adjust itself thereto, there must needs be great and widespread suffering. The only way to escape such evils is to gradually learn the lessons God designs. We suffer and prematurely die for lack of knowledge, nor can this science be gained except by thinking in accordance with the laws of things.

"As the world order is meant to train our God-given faculty of reason, so the social order is designed to call forth and refine the sentiments of the heart. Moral goodness implies moral evil, and both are relative; for we rise on stepping-stones of our dead selves to higher things.' To find one's delight in living for others is the end contemplated in our subjection to social discipline, in the home, the church and the state. God cannot purify the heart and fill it with the tender mercies of His love without this social scheme.

"It must therefore be evident that the reason why God permits suffering is, that without it He cannot drive man to the intellectual conquest of nature, and thus to a sharing of His wisdom; nor to a life of self-denying service for others, and so to a participation in the blessedness of His tender mercies."

Religion of the Bible.

Rev. John Nicholson, in the Garvanza Methodist Church, preached yesterday from Luke xxiv, 47: "Repentance and remission of sins should be preached in His name among all nations, beginning at Jerusalem." He said, in part:

"The gospel should be preached first and then repentance, beginning in the home land. The greatest battle the world has ever known is being waged today. It is a spiritual war, between good and evil. Some of the spiritual-minded realize and discern it. Those who are not spiritually awake do not. The invisible hosts of God are opposed by the powers of evil. I believe America is the battleground, where the hottest of the fight is going on. Spiritual protestantism is the dominant religion of America, against the ritualism of the older civilized nations.

"The most powerful agencies for evil are intemperance and licentiousness. A noted preacher says that widespread as intemperance is it is doubtful if there is not more of licentiousness. One of the greatest absurdities of modern times is the coming together of the wholesale liquor dealers with the stated object of purifying the saloon. They want to make it a nice, clean, moral saloon. Morality is essential to the preservation of a nation. Rome flourished until she became corrupt within. The barbarians could never have overturned Rome had she not first become corrupt. Immorality spells deterioration and dissolution. Morality is essential to the preservation of a nation, and the Bible is essential to morality. For with all our boasted education we have made no advance on the morality taught in the Bible thousands of years ago.

"The viceroys of two large Chinese provinces have introduced the Bible into their schools as the source of western advancement. We exclude the Bible from our schools because a small minority object to its being taught there. We exclude the Bible from our schools, yet the children are taught of Roman and Greek gods, which never existed. We teach myths and exclude facts—the living God. We fail to teach our children, yet punish them for transgressing these laws. How long must we bow our wills, submit our judgment and our conscience to the will of an adverse minority?

"Crime is on the increase. Judge Lindsey of the children's court in Denver says that four years ago in Chicago there were 17,933 prisoners in the jails and prisons of Chicago under 16. In a generation of 10,000 Denver boys 2000 had been in jail—20 per cent.—one in every five; and he declared that after two years' investigation, he believed that 50 per cent. of the boys of Denver were dishonest. In one day he had brought before him thirty-three boys from one district in the city, in which district there was not one poor family—it is made up of the best of homes in the city. Where is the remedy except in the religion of the Bible?"

ST. MARK'S NEW PASTOR.

Former Los Angeles Preacher Returns, and Takes up Work With Congregation in Southwest Section.

St. Mark's English Lutheran Church, Thirty-sixth place, near Vermont avenue, has secured a new pastor in the person of Rev. Jesse W. Ball of Lincoln, Neb.

Mr. Ball is not a stranger to Los Angeles, inasmuch as he served his

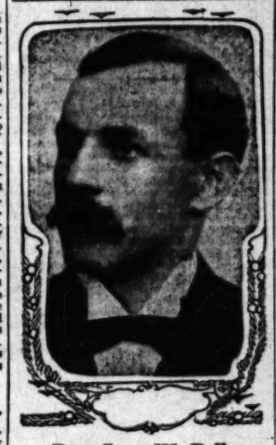

Rev. Jesse W. Ball,
new pastor of St. Mark's English Lutheran Church.

first pastorate in the First English Lutheran Church of this city, from 1895 to 1900. He went from here to Kansas City and then to Lincoln. He was first pastor of Grace Lutheran Church at Lincoln and then took the superintendence of Tabitha Home, an institution of the church. It consists of an orphanage, home for aged, and hospital, and is one of the most modern and complete institutions of its kind in the Middle West.

The return of Mr. Ball to California is the result of a deep interest in Christian work on the Coast, and of deference to the wishes of Mrs. Ball. The latter was well known in this city as Miss Mary Messerly, an active member of Mr. Ball's congregation when he was pastor of the First Church here, and she will undoubtedly prove a great factor in the building up of Grace Church. She was married to Mr. Ball about five years ago, and they bring back with them two interesting children.

Mr. Ball preached his first sermon to the new congregation yesterday, his morning topic being "Reaching Forward," and his evening topic "The Man of One Talent." Services will be held each Sunday at 11 o'clock a.m. and 7:45 p.m.; Sunday-school at 9:45 a.m.; prayer service, Wednesday evening at 7:45 o'clock.

FIREBUG BLAZE.

PHILADELPHIA (Pa.) Nov. 29.—Fire of supposed incendiary origin destroyed the bending shop and much property of J. G. Brill & Co., Sixty-second and Woodlawn avenue, today. Loss $200,000.

Mrs. T. B. Catron and Miss Jennie Plumb, society women of Santa Fé, N. M., are at the Lankershim. They expect to make an extended visit in this city.

GOOD INVESTMENTS

I believe it prudent to make purchases of the following at current prices;

L. A. Edison 5 per cent. Preferred, now selling $81.00.

L. A. Edison Common, paying 5 per cent., now selling $61.50.

Union Oil, paying 6 per cent., now selling $89.00.

Columbia Oil Company, paying 6 per cent., now selling $1.08½.

Ball Copper 7 per cent. Preferred, now selling $2.50.

American National Bank, paying 6 per cent., now selling $117.50.

Amalgamated Oil, paying 12 per cent., now selling $80.00.

JOSEPH BALL
Member Los Angeles Stock Exchange.
Government, Municipal, Corporation Bonds and Other Investment Securities,
Security Building.
Orders promptly executed. I solicit your account.
Main 2279. F 1858.

If You Can't Own An Oil Property Alone

You can join with others. Choose the right property with the right men behind it and you will make money.

The Sapphire Oil Company's properties consist of 160 acres in the famous Kern River field and 1100 acres in Santa Barbara county.

No promotion stock, no salaries paid officers or directors. Twelve hundred and fifty thousand out of 1,500,000 shares in treasury.

Directors: C. A. Canfield, E. A. Montgomery, J. S. Schirm, W. E. Watson, Eugene Germain, Carl Leonardt, William Lacy.

STOCK 50 CENTS A SHARE.

Call or send for booklet.

THE SAPPHIRE OIL CO.

628-29 Citizens' National Bank Bldg. Telephones—A3584, Main 5296.

SHORT-O COOKING OIL

Clearingbouse Banks.

NAME.	OFFICERS.	
COMMERCIAL NATIONAL BANK 401 S. Spring, corner 4th.	W. A. Bonynge, Pres. Newman Esick, Cashier.	Capital ... $300,000 Surplus and Profits ... $35,000
FARMERS' AND MERCHANTS' NATIONAL BANK Cor. Fourth and Main.	I. W. Hellman, Pres. Chas. Seyler, Cashier.	Capital .. $1,500,000 Surplus and Profits .. $1,800,000
FIRST NATIONAL BANK S. E. Cor. Second and Spring.	J. M. Elliott, Pres. W. T. S. Hammond, Cashier.	Capital ... $1,250,000 Surplus and Profits .. $1,450,000
MERCHANTS' NATIONAL BANK S. E. Cor. Third and Spring.	W. H. Holliday, Pres. Marco H. Hellman, Cashier.	Capital .. $200,000 Surplus and Profits . $500,000
NATIONAL BANK OF CALIFORNIA N. E. Cor. Fourth and Spring.	J. E. Fishburn, Pres. G. W. Fishburn, Cashier.	Capital ... $500,000 Surplus and Profits .. $150,000
AMERICAN NATIONAL BANK S. W. Cor. Second and Broadway.	W. F. Botsford, Pres. Wm. W. Woods, Cashier.	Capital .. $1,000,000 Surplus and Profits .. $175,000
CENTRAL NATIONAL BANK Fourth and Broadway.	George Mason, Pres. J. B. Gist, Cashier.	Capital ... $300,000 Surplus and Profits .. $300,000
CITIZENS' NATIONAL BANK S. W. Cor. Third and Main.	R. J. Waters, Pres. A. J. Waters, Cashier	Capital .. $300,000 Surplus and Profits .. $375,000
BROADWAY BANK AND TRUST COMPANY 203-10 S. Bdwy., Bradbury Bldg.	Warren Gillelen, President. R. W. Kenny, Cashier	Capital ... $250,000 Surplus and Profits .. $191,000
THE UNITED STATES NATIONAL BANK Cor. Main and Commercial Sts.	Isaias W. Hellman, President. F. W. Smith, Cashier.	Capital ... $300,000 Surplus and profits .. $80,000
THE NATIONAL BANK OF COMMERCE N. E. Cor. 2nd and Main Sts.	F. M. Douglas, Pres. Chas. Ewing, Cashier.	Capital ... $300,000 Surplus and profits .. $25,000

Savings Banks.

AMERICAN SAVINGS BANK
N. E. COR. THIRD AND SPRING.
Resources over $1,650,000. Interest Paid on Deposits.

EQUITABLE SAVINGS BANK
Strictly a Savings Institution
FIRST AND SPRING STS.

GERMAN AMERICAN SAVINGS BANK
Spring and Fourth Streets

SECURITY SAVINGS BANK
Oldest and Largest.
Capital and Reserve $1,250,000.00
FOUR PER CENT INTEREST PAID ON TERM DEPOSITS.

Trust Companies.

The Southern Trust Co.
114 West Fourth Street
Capital $1,000,000.00 Surplus $200,000.00
Resources over $4,000,000.00
A general banking business transacted. 2 per cent. interest paid on checking accounts. 4 per cent. on term accounts. Money to loan. Safe deposit boxes for rent.
WILLS TRUSTS ESCROWS
The clean record, enviable reputation and conservative methods of this Bank fully justify soliciting new business.
OFFICERS
Isaias W. Hellman, President
John P. Burke, Vice-President and Manager.
J. A. Graves, Vice-President. Philip Kitchin, Cashier
H. F. Stewart, Vice-President. C. W. Brown, Asst. Cashier.

LOS ANGELES TRUST CO.
2nd and Spring Sts.
Capital $1,000,000 Surplus $250,000
This company acts as executor of your will; Trustee in confidential matters; Manager of your Real Estate. Any officer will be glad to talk matters over with you when you call. Correspondence invited.

TITLE INSURANCE & TRUST CO.
Corner Franklin and New High Streets.
Issues Policies of Title Insurance. Issues Certificates of Title.
Acts in All Trust Capacities. TEL. EXCHANGE 12.

Merchants Bank and Trust Co. PAID UP CAPITAL . $250,000 SURPLUS OVER . . . $200,000
Branches Ninth and Main 209-211 S. Broadway
2426 South Hoover Street. Transacts a general banking and trust business.

Edward North
ACCOUNTANT AND SYSTEMATIZER
(Successor to Accounts, Audits & Systems Co., and Amrath & North)
525 San Fernando Bldg., Los Angeles, Cal.
References:
Times-Mirror Co. F. O. Engstrum Co.
H. B. Rossiter, Sec'y Board of Trade. Chas. Victor Hall.
W. S. Porter, Gen. Mgr. Associated Oil Co. Ex.-Gov. Henry T. Gage.
W. St. J. Ranney, head clerk disbursement dept., Santa Fe Co. Judge D. K. Trask.
W. J. Trask, Esq. National Bank of California.

THE TRIUMPHATOR
Is the last word in the line of CALCULATING MACHINES. It multiplies and divides with the greatest rapidity and with perfect accuracy.
It is simplicity itself in its method of operation. Any one can learn to operate it in 30 minutes.
For full information regarding this wonderful aid to brain-workers call on or address
EDWARD NORTH, Agent
525 San Fernando Building, Los Angeles.

PROVIDENT Mutual Building, Loan Association
PAYS 5 Per Cent on Pass Books Deposits, 6 Per Cent on One Year Term. No Unnecessary Withdrawal Notice. 135 South Broadway

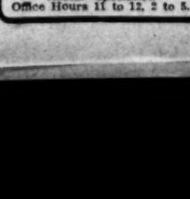

DR. C. H. WHITE,
25 Years' Experience as a Rectal Specialist.
Office Hours 11 to 12, 2 to 5.

I CURE PILES
NO OPERATION, NO PAIN, NO DETENTION FROM BUSINESS, NO LOSS OF TIME
While professor of theory and practice in a well known Eastern Medical College I originated my absorbent, dissolvent method of curing piles. With this method AN OPERATION IS ABSOLUTELY UNNECESSARY. FOR I DISSOLVE THE PILE TUMORS without pain or inconvenience. I also cure without pain or operation, fissure, fistula, hemorrhage, ulcers, constipation and all other diseases of the rectum and digestive tract.
I GUARANTEE TO CURE every case I treat or accept no fee. I have cured hundreds of Los Angeles people and can cure you.
DR. C. H. WHITE
453½ S. Spring, N.W. Cor. 5th, Los Angeles, Cal.

COLUMBIA TRUST COMPANY
311 West Third St.
A Clean, Efficient Banking House

6% Interest Paid
ASSETS $2,002,111.
No Admission or Withdrawal Fee. Only 30 Days Withdrawal Notice. Send For Booklet and Statement
STATE MUTUAL BUILDING & LOAN ASSN.
225 S. Broadway, Cor. Los Angeles Cal.

WM. R. STAATS CO.
105-7 West 4th St. Los Angeles 85 So. Raymond Ave. Pasadena
—WE OFFER—
Sound Investments in Municipal and Corporation BONDS

Hotel Alexandria, Los Angeles. Mills Bldg. San Francisco.
J. C. WILSON
Member New York Stock Exchange Chicago Board of Trade The Stock & Bond Exchange, S. F. PRIVATE WIRES.

MONEY WANTED ON Listed Stocks and Bonds
A. H. CONGER
Suite 319 Wilcox Building

OUR FOUR PER CENT. SAVINGS CERTIFICATES
MORE CONVENIENT THAN PASS BOOKS. SEND FOR BOOKLET.
BANK OF LOS ANGELES
FIFTH AND SPRING STS.

UNION OIL
California's Best Investment
We make a specialty of this security. See us to buy or sell to best advantage
R. B. DICKINSON CO.
Member L. A. Stock Exchange
Estd. 1893 331 South Hill Street

CATARRH
Can Be Cured and not one drop of Medicine Taken Internally
$10,000
Given Away to Convince Sufferers of Catarrh
Hay Fever, Asthma, Cold in the Head, Bronchitis, Tonsilitis and Laryngitis, that ORMSBY'S NASAL DOUCHE treatments give immediate results. Sign this coupon, present it at any drug store in Los Angeles or surrounding towns, Fresno and San Francisco, or by mail to our office, pay 50c and receive a $1.00 box containing 3b treatments and a glass nasal douche, or a box of 42 treatments without douche. ONE BOX CONVINCES.
NAME .....
Address .....
J. H. ORMSBY COMPANY
Fay Bldg., Los Angeles

IN WOMAN'S BREAST ANY LUMP IS CANCER
Any tumor, lump or sore on the lip, face or anywhere, six months, is cancer. They never pain until almost past cure.
THREE PHYSICIANS OFFER $1000
If They Fail to Cure Any Cancer
Without KNIFE or PAIN AT HALF PRICE for 30 days. Not a dollar need be paid until cured. Only infallible cure ever discovered. ABSOLUTE GUARANTEE.
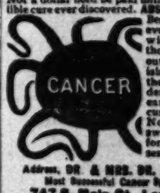

Best book on cancers ever printed, Sent FREE with testimonials of thousands cured without a failure. A Pacific island plant makes the cure. Most wonderful discovery on earth. Small cancers cured at your home. No X-Ray or other swindle. Write today for our 130-page book, sent free.
Address, DR. & MRS. DR. CHARLEY & CO.
Most Successful Cancer Institute in the World
747 S. Main St., Los Angeles, Cal.
Kindly Send to Some One with Cancer

MORPHINE
and other drug habits are positively cured by HABITINA. For hypodermic or internal use. Samples sent to any drug habitue by mail. Regular price $2 per bottle at your druggist or by mail in plain wrapper. DELTA CHEMICAL CO., St. Louis, Mo. For sale in Los Angeles by Sun Drug Co.
Free

$3 A Month
ALL DISEASES MEDICINES FREE
All Chronic and Nervous Diseases a Specialty
Drs. Shores & Shores
444½ S. Spring St. Los Angeles, Cal

Los Angeles County—Its Cities and Towns.

NEWS REPORTS FROM CORRESPONDENTS OF THE TIMES.

PASADENA.

STEPS DOWN, BUT HE IS NOT OUT.

VICTIM OF FOOLISHNESS NOT SERIOUSLY HURT.

Alights from Car Going Thirty-five Miles an Hour and Only Suffers Few Bruises—Valley Hunt Club Scene of Brilliant Gathering. President Scherer Lectures.

Office of The Times, No. 24 S. Raymond Ave.

PASADENA, Nov. 30.—James Blodgett calmly stepped off an electric car while it was going at thirty-five miles an hour yesterday and escaped serious injury. "Is this South Pasadena?" he asked the conductor as the car was near Mission street. "It is," was the reply. So Blodgett stepped down and was nearly put out. He was brought to the car barns here in a dazed condition, and then taken to the Emergency Hospital. Examination showed he was only bruised. He was moved to the Pasadena Hospital, and the same report was made there.

HUNT CLUB THEATRICALS.

The Valley Hunt Clubhouse was the scene of a brilliant gathering Saturday evening, when 200 club members and their friends met to witness the presentation of the little society skit, entitled, "The Piper's Pay," given by amateur talent. The stage was set effectively as the boudoir of the woman of fashion and the honors of the evening were divided between Miss Margaret Reynolds, who admirably filled the role of the young, ambitious, not too scrupulous social struggler, and Miss Alden, who faithfully portrayed the part of the society dame, who has arrived, and is able to bestow patronage. Miss Marjorie Sinclair made a great hit as the young woman reporter for the yellow journal; Mrs. William St. John Ranney and Miss Hazel Woods were charming as young society matrons, and Miss Edith Rowland in a rather difficult part of a female detective, did some admirable work. Miss Grace Clark made a demure little French maid. The applause and flowers which were showered upon the performers attested to the enthusiasm of the audience.

After the play the ballroom was cleared for dancing, music being furnished by Reginald Bland's orchestra. Supper was served in the dining-room, which was decorated with yellow chrysanthemums. The table was presided over by Mmes. Charles H. Hamilton and F. H. D. Banks.

The schedule of December entertainments at the Valley Hunt Club, which will be issued tomorrow, includes an evening Saturday, December 12, with Mme. Bergman, psychycometrist and intellectual mystic, who will read character from the sound of the voice. Saturday evening, December 26, George B. Williams, Shakespearean reader, will give humorous and dramatic selections and impersonations. Thursday evening, December 31, the club will be open, and members will dance the old year out and the new year in.

WILL GO TO SANTA BARBARA.

John B. Dame, for four years assistant manager of the Maryland, will leave for Santa Barbara this week, where he has been appointed to a position at the Potter. He has many friends in the city who regret his departure.

Fifty guests at the Hotel Maryland yesterday afternoon took an excursion over the Pacific Electric in the private car of the hostelry. The trip was started immediately after dinner and the route was via Los Angeles to Long Beach, where, after inspecting the Hotel Virginia, also managed by D. M. Linnard, the party reembarked and took a run for fifteen miles along the ocean front in the direction of Balboa.

Three alleged auto speeders were arrested by Patrolmen Nichols and Slade of the motorcycle squad, yesterday. They are Nels D. Robinson of room No. 702 Grant building, Los Angeles; R. C. Otis and D. N. Holden.

EMMANUEL MOVEMENT.

Rev. Leslie E. Learned, rector of All Saints' Episcopal Church, spoke yesterday upon the Emmanuel movement of mental healing, to a large congregation. He divested it of many of the sensational aspects which those not familiar with the subject have regarded as belonging to it. He also spoke in the afternoon at the eastside mission, his first meeting at that growing branch of the Pasadena Episcopal Church.

THE CHRISTMAS SHOP.

With over 300 of the city's society matrons and maids actively interested as managers, cashiers, floor-walkers, saleswomen, cash girls and waiters, the Christmas Shop, which opens this afternoon in the store of Victor Marsh on South Raymond avenue, is an assured success already. The list of women who will serve through the week at the shop reads like the blue-book of Pasadena.

The Shop will open at 3 o'clock this afternoon with all the various departments in order. This evening there will be an attractive musical programme.

The list of managers and officers is as follows: Mrs. F. F. Rowland, manager; Mrs. William F. Knight, assistant manager; Mrs. William Stanton, treasurer; Miss Ruth Green, secretary; Mrs. E. D. Barry, chairman Advertising Committee; cashiers, Mmes. William Stanton, J. H. Pearman and William Carder and the Misses Louise Barber, Grace Thomas, Morhardt and I. N. McGrew;; auditors, Mmes. McKinlock, J. F. Barnes, A. Bandini, Helena Childs, A. H. Merriam, E. D. Barry; floorwalkers, Mmes. H. Page Warden, Joseph H. Johnson, B. M. Wotkyns, Sanford Woodbury, Lloyd Macy, C. D. Callery, Gertrude Macy, W. K. Fogg, Loba, F. M. Dowling, Adelbert Fenyes, Charles Grosse and the Misses Horrell and Mary Wiley.

CIVIC RIGHTEOUSNESS.

A large audience greeted President Scherer of Throop Institute Saturday afternoon, when at the invitation of the Civics Committee of the Shakespeare Club, he gave an address upon civic righteousness.

"Ideal civic conditions," said the speaker, "rest upon an equally divided basis of liberty and law. The counterfeit of law is tyranny, that of liberty, license, which is but another name for lawlessness, the root of our own civic unrighteousness. The history of our nation shows our tendency from the very beginning has been to emphasize liberty at the expense of law. The country was discovered and settled under the influence of a vast revolt against tyranny."

A number of instances of lawlessness in places of great responsibility were noted, and it was shown by striking statistics that this was not due to climate, race, density of population, illiteracy or foreign population, "but is the result of an historical deluge of liberty, rising at last to a floodtide of license, which is proving too strong for the protective barriers of the law. The spirit of lawlessness covers the whole country, and there will not be any rapid transformation in this matter. We must begin with the child. There are three institutions theoretically concerned with child training: The family, the church and the State. But, sad to tell, the family does not today do its duty and in this country the church does not at all adequately train the children morally. Therefore, it seems to me, that to the State, in the public school, must come the check to national lawlessness. And my plan is so simple that none can object to it. I wish that it might be the duty of every public school teacher in the land to teach the Ten Commandments. Among the supreme restraints of a man's life are the inlaid imperatives of childhood. . . . We can well start this here, and the time may come when the West shall call to the East, "Come, follow us, for we lead gloriously."

Because of the recent action of the club, through its civics committee, relative to the teaching in a systematic manner, civic righteousness, the address carried double force. It was voted to try to secure by State legislation regular teaching of ethics in all public schools, as is already done in Pasadena by Superintendent A. L. Hamilton.

Just arrived, a full line of Chinese fine art. F. Sule One, 131 E. Colorado.

Hotel Vista del Arroyo and bungalows, Pasadena.

Artists' materials at Wadsworth's.

Phelps for wall paper and paints.

Evanston Inn and cottages now open.

"LONG FELT WANT."

TO HAVE FIRST-CLASS THEATER.

PRESENT POMONA BUILDING TO BE REMODELED.

First Christian Church Adds to Its Realty Holdings and Now Has Site Upon Which Forty-Thousand-Dollar Edifice Will Be Erected—Temperance Talks.

POMONA, Nov. 29.—In view of the fact that many stockholders of the local Fraternal Aid Building Association, believe the time has come when the expenditure necessary to remodel the present operahouse and enlarge its size would prove a profitable investment, plans are being considered for converting the entire building into a first class theater.

CHURCH OWNS HALF BLOCK.

By the purchase yesterday of the residence property of E. S. Gerling, at the northwest corner of Main and Center streets, adjoining its present property, for $11,000, the First Christian Church congregation of this city becomes owners of the whole half-block bounded by Holt avenue, Main, Gordon and Center streets. Thus the problem of the location for a new church edifice is solved. It is the intention to have plans drawn for a handsome mission style edifice, which will cost $35,000 or $40,000. When the time comes for the erection of the new building, the present house on the Gerling property will be moved on the back of the lot facing Center street and used for a parsonage or converted into flats. The plans include the wrecking of the present church which the society has long since outgrown, or the sale of the structure. The new property is diagonally opposite the public library and west of the Unitarian Church.

The State workers of the California Anti-Saloon League, Miss Glen Will and Rev. D. M. Gandier, who spoke here this morning, the former at Pilgrim Congregational Church and the latter at the Unitarian Church, were listened to by large audiences.

LODGE OF SORROW.

The local Elks will hold the annual lodge of sorrow at their home on East Holt avenue next Sunday. The lodge is expecting a visit from Grand Exalted Ruler Holland, who is now in Southern California, making arrangements for the big grand lodge meeting to be held in Los Angeles next July.

C. S. Churchill has the foundation of his new house in Kenoak constructed and carpenters will at once begin upon the superstructure. Mrs. Jennie Cole's new bungalow on Holt avenue, in the Ganesha Park tract, is nearing completion, and C. K. Herron's new home in the same tract on Laurel avenue, west of Huntington Bouleyard, is about ready for occupancy.

Mrs. C. A. Goddard, Mrs. C. M. Leedom, Edward Hewlett and family and Homer Hewlett have arrived here from Platte, S. D., to spend the winter with their mother, Mrs. M. C. Hewlett.

Judge Curtis D. Wilbur and wife of Los Angeles visited Drs. C. V. Doolittle and H. M. Doolittle today. Judge Wilbur is a brother-in-law of Dr. Doolittle.

STREET IMPROVEMENTS.

Street improvement work is being done on West Fifth avenue, between White and Hamilton avenues. This includes the laying of cement sidewalks and curbing and the grading of the thoroughfare.

Dr. Phoebe Estelle Spalding of Pomona College will address the ladies of the local Shakespeare Club at the open meeting at the residence of Mrs. J. H. McKim on North Park avenue tomorrow afternoon.

The annual banquet of the Fraternal Brotherhood lodge will be held at Hotel Palomares, December 11. The following members of the executive council will be present from Los Angeles: Supreme Past President List, Supreme President Foshay, Supreme Vice-President Emma R. Neidig, Supreme Secretary Davis, Supreme Treasurer Mead, Supreme Medical Director Pierce, Supreme Counselor Post, Supreme Trustee Margaret E. Keller.

A number of members of Co. D, Seventh California, U.S.V., are planning to attend a reunion in Los Angeles on Saturday in observance of the tenth anniversary of the mustering out of the regiment at the close of the Spanish-American War.

Prof. and Mrs. Parke W. Kauffman entertained at dinner last evening at their home on North Park avenue in honor of the twenty-fifth anniversary of their wedding. The guests were Messrs. and Mmes. Charles E. Walker, Charles E. Hutchings, Charles M. Stone, Allen P. Nichols and Arthur M. Dole.

COMPTON.

COMPTON, Nov. 29.—Twenty-two members were initiated at the Fraternal Brotherhood meeting last evening. The attendance was large.

Lemon street, from east of the Southern Pacific Railroad to the city limits, is being graded, as are also Almond and Laurel streets, between Pomegranate and Oleander.

L. A. Leavitt of El Monte, a former resident, was here today, visiting friends.

E. W. McComas, who committed suicide in Los Angeles night before last, was the son of A. McComas, a former resident of this place. Interment will be at Compton Cemetery tomorrow afternoon at 1 o'clock.

Now Till Christmas Sale.

200 Pianos at wholesale prices with a rebate for double the amount paid up to $50. BARTLETT MUSIC CO., "The big exclusive Piano House," opposite the City Hall on Broadway. Open evenings.

HURRY CALL.

CLERGY MEET AT MIDNIGHT.

LIQUOR QUESTION SUBJECT OF LATE GATHERING.

Church Congregations Decide to Uphold Council in Its Decision to Defer Vote on Table License Matter for Year—Long Beach Roused Over Problem.

LONG BEACH, Nov. 29.—The liquor question was the main theme at all of the churches today, and it was decided to fight to the last any effort to force a vote on the question of a table license. In the Methodist Church the Bible class of married folks, taught by F. W. Stearns, one of the Councilmen who yesterday voted to defer action on the liquor petition for one year, tendered him its thanks. The Christian Church did the same to Mayor Windham, though the latter has as yet taken no part officially in the fight.

In all the churches petitions were circulated for signatures, commending the Council for its action and urging it to stand firm and not to consent to reconsideration. Several refusals were reported, the men, although Prohibitionists, saying frankly that the matter should be settled as early as possible, and that the contemplated delay was, to their notion, a blunder.

At a midnight meeting of the Ministerial Union the action of last night's meeting was discussed. To counteract its evident effect it was decided that all churches would abandon their services tonight, and hold a meeting at the Auditorium to consider how to further strengthen the hands of the Council majority. A majority of the 2500 people who attended the meeting were women. The action of the Council was approved and moral support promised.

CHARTER AMENDMENTS.

The session of the City Council tomorrow morning will be an important one. Besides the fight which is to be made to force the liquor question to a vote of the people, the report of the Charter Revision Committee will be taken up. The Councilmen will decide what amendments meet with their approval, and will be submitted at a special election. Some sweeping changes have been recommended, chief of which is the elimination of the Board of Public Works and the Police and Fire Commission, throwing all of this business under control of the Council, and doing away with civil service. It is also proposed to combine the office of License Collector with the Chief of Police, and have the City Treasurer collect the taxes. A year's experience with the charter has convinced people that the running expenses were too high, and the proposed changes are in the line of economy.

In the presence of 5000 people today Harry Wright made a balloon ascension from the west side of the pier, rising 1000 feet before cutting loose. He landed without difficulty at Fifth street and Linden avenue.

ACQUIRES THREE ACRES.

South Pasadena Buys Tract on Which Oaklawn Bridge Stands and Will Improve It.

SOUTH PASADENA, Nov. 29.—The Trustees have closed a deal whereby the city acquires a three-acre tract upon which the Oaklawn bridge stands for $1500. It is the intention of the city to proceed at once to make this one of the beauty spots of the city. Trees, lawns and flowers will be put in immediately.

Mrs. Ella P. McConnell will give the C.W.B.M. address at Glendora this evening.

Norman F. Marsh of No. 911 Fair Oaks avenue has returned from Arizona.

Mr. and Mrs. William Johnson, No. 515 El Centro street, have returned from Santa Ana.

The Rembrandt Art Club has elected as officers Blanche Mohler, president; Mrs. George W. Burt, vice-president; Mrs. D. Z. Gardner, second vice-president; Mrs. H. J. Kenny, treasurer; Mrs. George Glover, corresponding secretary, and Prof. R. Hamilton Mohler, club lecturer. The club has a membership of sixty.

E. E. Barden, who has been north for three months, has returned to his home, No. 406 Monterey Road.

Mr. and Mrs. J. E. Wheeler of Green, N. Y., who intend to make their home here, are guests of T. C. Horton, No. 1415 Mission street.

The World's Temperance day was observed this morning by the Christian Bible School. Special features were an address by E. L. Eldredge and a solo by Mrs. Eldredge.

The next meeting of the Lincoln Park League will be held tomorrow at the studio of Prof. Frans Bischoff, No. 230 Pasadena avenue. Broadway.

Althouse Bros. for modern homes.

SOLDIERS' HOME.

SOLDIERS' HOME, Nov. 29.—Bids were opened Friday for an extension to the power-house building, and the contract, at $3165, was awarded to the Los Angeles Planing Mill Company. The extension will be 76x20 and 22 feet high. Foundation and walls are to be of brick, and girders and roof of steel metal. The extension is especially designed for compressed-air machinery and for the local electric plant, which supplies power for the several shops and other operations at the home.

Bids were also opened for subsistence supplies, for the quarter commencing January 1. Treasurer Moore states that prices on articles of food were about the same as those of last quarter. Most of the successful bidders were Los Angeles firms.

The home store stock is being transferred to the basement of barrack "G," at which place business will be resumed on Tuesday morning, and thereafter until removal of the store to its new location.

Miss Myra A. Slocum, the popular young contralto in the home choir, was married on the eve of Thanksgiving Day to Wilse A. Edwards, a young business man of Sawtelle.

Joseph Dugan, late Co. F, Fourth New York Cavalry, a native of New York, admitted from San Francisco in 1889, died November 26; aged 69.

Wilshire, Westlake or southwest property. See Althouse Bros., 430 S. Broadway.

Leather Gifts for Xmas, Manufacturers' Prices.

We make over 1000 articles in ART LEATHER WORK of every description. For the balance of this month we will sell anything in our beautiful line of leather work at MANUFACTURER'S PRICES, or about ½ what you can buy such goods for elsewhere.

All you have to do to find us is to walk through the Third st. tunnel to 729 West Third st., or take the Belt Line car First and Broadway, or anywhere on Hill st., and get off at Third and Flower and you are right there.

AMERICAN ART LEATHER CO., 729 West Third street.

Piles Cured in 6 to 14 Days.

PAZO OINTMENT is guaranteed to cure Itching, Blind, Bleeding or Protruding Piles in 6 to 14 days or money refunded, 50c.

BUSY.

MANY VESSELS GET CHARTERS.

COASTING VESSELS PUT INTO COMMISSION AGAIN.

After Months of Idleness Schooners Find Remunerative Employment Bringing Lumber from Northern Mills to the Ports of Southern California—Steam Tonnage Active.

SAN PEDRO, Nov. 29.—The outlook for business for coastwise sailing tonnage continues to brighten. Coasting vessels which have been laid up for many months past, not being able to find remunerative charters, are now being put into commission again, and if the advance in freight rates, which was announced last week, continues it is not unlikely that before long many vessels will again find charters.

Some of the new charters for last week are as follows: Schooners C. S. Holmes, Luzon and Mindora for lumber, all at $4.25 a thousand feet from Oregon and Washington mills for Southern California ports while the schooners Robert R. Hind, Forester, James H. Bruce and Andy Mahoney have been fixed at $3.50 for San Francisco. There is little or no coastwise steam tonnage idle at present. In foreign chartering very little has been done recently.

TRUSTEES ANGRY.

The Trustees are angered at the suit started to compel them to call an election for the purpose of voting on the petition of dividing this city at Fifth street, almost in the heart of the business district. They say they will fight the case strenuously. They claim that they have been diligent in examining the petition and that City Clerk Mason has been busy since it was filed comparing the names on it with those on the Great Register and examining them as to their validity. They also question the legality of the proposed election and it appears now as if the matter will resolve itself into a long-drawn-out contest in the courts.

Althouse Bros., real estate, 430 S. Broadway.

SANTA MONICA.

SANTA MONICA, Nov. 29.—Churches and Sunday-schools of all denominations from all over the Santa Monica Bay district were represented in considerable numbers today at the first annual Sunday-school convention, which was held in the Methodist Church. Bible study was conducted by Rev. I. Reid; S. V. Carlisle delivered an address on "Prohibition and the Sunday-school;" Rev. L. A. Gould on "Teaching Missions in Sunday-school," and Rev. H. K. Walker on "Every Church Member in the Sunday-school." The evening address was delivered by H. C. Gibson, who spoke on "A Threefold Mission."

E. E. Randall, who was granted a vacation of ninety days, has resigned his position as sergeant of the police force. During his leave of absence he was married at La Jolla to Mrs. Mary Hepler of this city. Mr. and Mrs. Randall have taken up their residence at San José.

M. L. Loomis of Los Angeles has been chosen managing physician of the Santa Monica Bay Hospital, and will remove with his family to this city tomorrow.

The Business Men's Association will meet this evening when the matter of telephone rates will be discussed.

OCEAN PARK.

OCEAN PARK, Nov. 29.—The Santa Monica Bay Chamber of Commerce has gone on record as opposed to the change of the name of the city of Ocean Park to Venice.

News has been received here of the death at Decatur, Ill., a few days ago, of Guy C. Chenowith, who formerly resided here and had an office on Pier avenue. Deceased was an osteopathic physician.

E. S. Blair and family of Lafayette, Ind., have come to this beach to pass the winter. They have taken a residence on Fraser avenue.

Mr. and Mrs. Joseph James of Windsor, Can., are spending the season here.

Mr. and Mrs. James Eads of Atlanta, Ga., have come to the seaside to spend a season.

Mrs. W. B. Kennedy of Boise City, Idaho, has arrived at the seashore for a winter's visit.

VENICE.

VENICE, Nov. 29.—Having sent a committee to San Pedro to assist in welcoming the French cruiser Catinat, the merchants of Venice are now engaged in perfecting elaborate preparations for the entertainment of the officers and crew on the occasion of their visit here next Friday. As now agreed upon, the plans are for a banquet at the ship Cabrillo and a ball at the auditorium. E. Fouchet is chairman of the general committee on arrangements. The several foreign Consuls stationed at Los Angeles are to act as patrons of the ball, while the patronesses will be members of the women's clubs of the beach.

Under the auspices of the Venice Pick and Shovel Club, a baby show is to be held at the dancing pavilion on the afternoon of December 5.

Patronesses for the Tuesday evening ball are: Mmes. A. S. Robbins, W. F. Towne and H. F. Clement.

WOMAN'S ORCHESTRA.

Fifty-eight Members to Take Part in the Verne Concert Tomorrow Night.

There are fifty-eight members of Los Angeles social and musical circles in the Woman's Symphony Orchestra, with which Adela Verne, pianist, will appear as soloist at Simpson Auditorium tomorrow night. These young women have been rehearsing diligently for several weeks in preparation for the event and, with the noted visitor, promise a rare programme. For Miss Verne's concert, perhaps the most important number is Grieg's only concerto for piano and orchestra, opus 16. At the last rehearsal, Rudolph Primi played the solo part, and last year Miss Verne and Teresa Carreno played it with the orchestra in private rehearsal. The other number with orchestra is Liszt's Hungarian Fantasie. Miss Verne will play a group for piano alone, including one number by Miss Fanny Dillon, a local composer.

The members of the orchestra, of which Harley Hamilton is conductor, are as follows:

First violins—Edna Foy, concert master; Bessie Fuhrer, Grace Dering, Beatrice Atkins, Daisy Walters, Nora Dickinson, Mrs. J. H. Myer, Sadie Stanton, Leha Rebard, Madeline Barnes, Florence Paine, Mrs. Hugh L. Macneil; second violins—Mary V. Mullins, Mrs. Edna L. Smitheram, Teresa Holbrook Winslow, Lois Burns, Evelyn Mason, Ida Geiser, Grayce Bernard, Rasalie Seligman, Alfreda Crowell Viola Foley, Carrie Lingstrom; violas—Mae Gates, Winifred Halg, Theodosia Longnecker, Dude Shepard, Mrs. Clarence Cook, Gertrude Bond; 'cellos—Lucy Fuhrer, Mrs. Hubert Parker, Mrs. Elsa Fuhrer de Quette, Larooke Conwell, Helen Thresher, Hazel Ball; double basses—Florence Longley, Virginia Miller, Mrs. Flora Cosper, Maud Stevens; flutes—Mrs. H. W. Little, Florence Thresher; oboi—Gertrude Barrett, May Phillips; bassoon—Evangeline W. De Fraine; clarinets—Jessie B. Doyle, Kathyrn Thompson, Pearl McEndree, Edith Hillman; horns—Mrs. Bertha Manley, Mrs. L. Loeb; cornets—Ida May Park, Nellie Hillman, Florence Waters, Mrs. Harry Cardell; trombones—Rhoda Miller, Mrs. W. D. McCoy; tympani—Cora Foy; drums—Wenona Huntley.

THOUSANDS ATTEND.

Christian Science Lecture Draws Great Crowd to Shrine Auditorium. Primitive Faith.

Frank H. Leonard of the Christian Science board of lectureship, talked to more than five thousand people at Shrine Auditorium, yesterday afternoon. The lecturer was introduced by A. F. M. Strong, and spoke in part, as follows:

"Look back to the time of the Emperor Constantine, when he assumed to be the head of the church of Christ on earth. He found the sick still being brought to the churches so that the elders might heal them. He began to clothe the simple faith in form, ceremony and ritual. He clothed himself in gorgeous robes, and finally succeeded in so pleasing the eyes and ears of the people that they clothed the Spirit of the Word in the grave clothes of the letter, and the ability to heal was lost.

"Let us all go back beyond Constantine to Christ. Let us forget that Constantine ever existed, and let us take that simple, plain, sweet, altogether lovely religion that Jesus preached; let us take that Word into our homes, into our business, into our everyday lives, until we know what it means to love our neighbor as ourselves. Then we shall find we can pray the prayer of the righteous man, which ascendeth unto the throne, and which accomplisheth much. Then we shall find the truth of that statement: "Ask whatsoever ye will in my name, believing, and that shall ye surely receive;" for being no one who can fail to receive, who turns to God with the same absolute confidence and trust with which our Wayshower turned to Him.

"Now, what about this belief of sin, disease and death being real? You know a universal belief is not any more a foundation for fact than it would be if the belief were confined to one person. Those who have deemed themselves wise in religious matters have held the world for thousands of years in the grip of the belief that God either directly or indirectly is responsible for sin, disease and death, and until we break that false belief, until we turn away from it and do as Ezekiel implored us to do when he said, 'Turn ye, turn ye, for why will ye die,' we shall continue to sin, we shall continue to be sick and continue to die.

"Christian Scientists have not yet reached the point where they have overcome the universal belief in death, nor have they yet reached the point where they heal every case brought to them, but like the prodigal son of Bible story, we have started on our journey back to our Father's home; we are tired of living in a country far away from Him; we are sick and feeding on the husks of worldliness, no matter how beautiful they may be; we fail to bring us any proof of truth; and we shall reach the home of rest, and find peace, comfort and joy in his sheltering love."

MADE IN SOUTHERN CALIFORNIA

PATRONIZE HOME MANUFACTURES

Home Made—Best Made

Give Them Your Trade

JEWELERS

H. B. CROUCH

842 South Broadway. Cor. Mercantile Place. Manufacturers of EXCLUSIVE ORIGINAL JEWELRY.

Manufacturers Coral, Tortoise Shell, Cameo, Florentine, Mosaic and Turquoise Goods.

RUSSO

824 S. B'way, L. A., Cal. Phone B'way 1302

SOAPS

COCOA NAPHTHA SOAP

OLIVES

ASK YOUR GROCER FOR S. T. BRAND

California Ripe Olives in gallon cans. Uniform quality, natural flavor. Shurtleff Taylor Co., distributors.

OLIVE OIL

HAAS, BARUCH & CO.

IRIS BRAND OLIVE OIL THE OIL OF QUALITY

BEANS

F. F. STETSON & CO.'S PORK AND BEANS

SIX VARIETIES.

CIGARS.

Try ST. ELMO

Clear Havana Cigars. Made under the most favorable climatic conditions, by ST. ELMO CIGAR CO. LOS ANGELES.

AUTOMOBILES

TOURIST AUTOMOBILES

A Good Make Because They Make Good. AUTO VEHICLE CO. CORNER MAIN AND TENTH STS.

ELECTRIC

U. S. ELECTRICAL MFG. CO.

214-216 S. SAN PEDRO ST. Constructors of Motors, Fans and Generators. Phones—A3052, Bdway. 2428.

ENGINES AND PUMPS

Luitwieler Pumping Engine Co.

Deep Well and Mine Pumps. Electric, Gasoline and Steam Pumping Engines Both phones. 707 NORTH MAIN ST.

Western Gas Engine Co.

905-927 N. Main St. Phone Ex. 187.

GAS ENGINES

FULTON ENGINE WORKS

MAIN AND ALHAMBRA STS. Manufacturers of Pumping, Mining and Oil Well Machinery.

BOTTLE MANUFACTURERS

Quartz Glass and M'f'g Co.

(Incorporated). Manufacturers of Flint Bottles Prescription Bottles. Powdered Silica. Factory—COR. HUMBOLDT AND AVE. 19

PORTABLE HOUSE

PACIFIC PORTABLE CONSTRUCTION CO. Manufacturers of

The Barker Portable Houses

Office and factory, corner 15th (Topeka) and Alameda Sts.

PACKING COMPANIES.

ANGELUS BACON.

BEER

YOU SHOULD DRINK Mathie's "RED RIBBON" Beer, Because—

It's made from best Wisconsin malt and imported hops; purest water; contains but 3 per cent. alcohol; is a liquid food containing highest nutrition values; is recommended by all physicians and is "Made in Southern California."

WHY PAY MORE FOR EASTERN BEERS When Good Old East Side BREWED BY Los Angeles Brewing Co.

GIVES PERFECT SATISFACTION! All orders for Bottled Beer given prompt attention. Phones—Sunset East 830; Home Ex. 830.

MAIER BREWING CO.

OFFICE, 440 ALISO STREET. Brewers of the Famous SELECT LAGER BEER

PAPER BOXES

R. W. PRIDHAM

Plain and fancy paper boxes, egg cartons, fruit cartons, cereal cartons 112-124 CENTER ST., corner Banning St.

DISTILLED WATER

Puritas Distilled Water

5 GALLONS 40¢ PHONE EX 6

L. A. Ice & Cold Storage Co.

OSTRICH FARMS

CAWSTON OSTRICH FARM South Pasadena

In our feather factory at the Farm we employ over 50 young men and women. This is the largest ostrich feather factory west of New York. Our City Salesroom 224 West Third St. One Door from Broadway.

LOS ANGELES OSTRICH FARM

Farm and factory located in Los Angeles, owned and operated by Los Angeles people. Employes all who employ only American labor. City Store, 324 South Broadway

FIXTURES

Bank, Office, and Store Fixtures

Main 722 A 5062 WEBER SHOW CASE & FIXTURE CO. 257 So. Los Angeles Street

LARGEST STOCK ON PACIFIC COAST

Pacific Plating Company

Window display fixtures, mining plates, antique hardware, brass & bronze casting. A 4462 145 RAILROAD ST. East 2694

ROOFING

PIONEER ROLL PAPER CO.,

219-221 So. LOS ANGELES ST. Phones—Sunset, Ex. 27; Home, Ex. 229.

RUBBER SANDED ROOFING

SUN PROOF AND RAIN PROOF. ROOFS REPAIRED.

CAN MANUFACTURERS

LOS ANGELES CAN CO.

200-30 N. AVE. 19. East 369, C1473. Packers and Miscellaneous Cans

CHEMICALS

BEN-Z-NOL

The Absolutely Safe and Reliable Non-Inflammable, Non-Explosive Benzine for cleaning silks, woolens, laces, gloves, etc. PRICE 25 CENTS AT ALL DRUGGISTS. Bobrick Chemical Co., Sole Mfrs.

Schalk Chemical Company HYDROPURA

Water Softener and Cleanser. For toilet, bath, kitchen and laundry. For sale by Grocers and Druggists.

FURNACES AND STOVES

CASS-SMURR-DAMEREL CO.

417-414 S. BROADWAY. Ex. 224, Main 339. HOT AIR FURNACES COMPLETE. KITCHENS INSTALLED.

SWEEPING COMPOUND.

Patented DUST CLEAN Patented

Hegri Chemical Works, 1128 W. 24. Phone 3270. Please don't encourage injustice and do not buy of the infringers robbing me of my rights.

INDIAN GOODS

INDIAN VILLAGE

200 Navajo blankets at reservation prices. Many other curios of interest. MISSION ROAD, NEAR EASTLAKE PARK.

CEREALS

Makolata

BB SELF RAISING BUCKWHEAT

EXCELSIOR CEREAL MILLING CO.

Primrose Wheat (granular)

California Flapjack, Cream Flaked Oats, Pancake Buckwheat, and a full line of all cereals in packages.

TAMALES

XLNT TAMALE CO.

Manufacturers of chicken and beef tamales. Factory, 941 E. 1st St. East on Earth. Sunset Main 947, Home A 2621. Los Angeles

POULTRY FOODS

WEST COAST MILL

702-709 S. GRIFFIN AVE. Phone East 62

STOCK & POULTRY FOOD

WINES

"PEERLESS BRAND" WINES AND BRANDIES

Tel. Main 222. H. Exch. 16. SOUTHERN CAL. WINE CO. 744 S. SPRING 512 S. MAIN

COAL

Buy and Burn ALBERHILL COAL

$8.50 Per Ton

FISH

California Sardines

Annual output 50,000 cases. Put up in oil, sances and spices. Choice quality. Very fat. Try them. California Fish Co., Los Angeles

BRICK

Los Angeles Pressed Brick Co.

Pressed, enameled and glazed Brick, roof tile, fire brick, paving brick, mantel tile. 1004-06 Union Trust Bldg. Los Angeles

SYRUPS

Make your own Maple Syrup with the delicious artificial essence of Maple. 1 cup of sugar, 1 cup of water, one teaspoonful of Mapeine makes a quart of syrup. MAPO MFG. CO., 736 San Pedro St.

WHOLESALE DRUGGISTS

Western Wholesale Drug Co.

237-243 South Los Angeles St. SODA FOUNTAINS built on order. Attractive store fixtures and show cases.

OPTICAL

FRESE OPTICAL CO.

344 S. SPRING ST. Main 944. MATHEMATICAL AND ENGINEERING INSTRUMENTS

CATSUPS.

Bishop's Tomato Catsup

Prosperity Is Here—Buy Now

200 Pianos must be sold between Christmas and New Year's. Pay a deposit and get for double the amount paid up to $50. BARTLETT MUSIC CO., "The big exclusive Piano House," 234-236-238 South Broadway, opposite City Hall.

"Dentol" Is the Best.

The next time you buy a tooth powder forget to ask for DENTOL, a clean, antiseptic and a breath perfume.

If You Want to Go East, C. Agent Illinois Central R.R., 600

Newsy H

SPUTTERS.

POLE LINE RO IS EXC

MARSHAL COMPELS CO STOP WORK.

Trouble Between Colton and Redlands Company Taken to Courts—Capitalists of Independents Said to B ested—Streets Paved With

SAN BERNARDINO, Nov. pole line row at Colton, be City Trustees there and the and Lighting Company of grows in interest. On demand Marshal Adkins the work of ling a line for electric wires temporarily stopped, and an the Superior Court will be tak

In the meantime the Edison Company officials sit back and the way the Redlands corpora handed a good-sized lemon. as explained here by persons with the situation, is that abou ago the trustees called for bids municipal lighting contract.

The one then in operation w the Edison people, and does not until day after tomorrow. The tees awarded the contract fo Hartley, who in turn transferre the Home Gas and Lighting Co of Redlands, which for months h the ambition to become a giant r other electric companies.

Things went along merrily, u few weeks ago, when the Truste cided that the award to Hartley invalid, and so again called for The Edison company was the bidder, and secured the plum.

Both corporations claim that respective contracts are valid. To to make good under the terms contract the Redlands Home Ga Lighting Company would have t the pole line completed, and se completely established with Colto Tuesday night, and this estopp work proves a serious menace.

The Colton municipality owns its service system inside the city li and the Edisons merely have to delivering the juice to the Colton station, while the other corpora would have to have its line compl to the new sub-station it must se lish.

Developments are being watched Interest throughout the valley Riverside, for back of the fight big group of capitalists who aim bring together the independent gas lighting plants of this and Rivers county. Defeat in this first en would prove quite disastrous to general scheme.

PAVED WITH GOLD.

The city paves its sidewalks w gold. This is a literal truth, and figurative, as was discovered t morning, when Henry Johnson, prospector, panned out quite a que tity of gold particles from a he of gravel dumped on Eleventh stre near B. for a block of sidewal which are now being laid there. T first pile yielded a dime's worth the precious stuff, and tests of t other piles along the street show up as well. The discovery sent John son to the creek channel fro whence the gravel was obtained, ar a good sized flurry has developed.

REACHED RIPE AGE.

Charles Wiltshire, for twenty-on years a prominent resident of thi city, died at his home here yesterda at the age of 83 years. The obsequies will be observed tomorrow at 2 o'clock Rev. D. M. Gandier will officiat The deceased leaves a widow, two daughters, Miss Clara Wiltshire of th California State Bank of this city Miss Grace Wiltshire, an instructor at the Marlborough School at Los An geles, and a son, Howard Wiltshire of this city.

SANTA FE IMPROVEMENTS.

The Santa Fé will shortly commence improvements of the system between this city and Summit, at the head of Cajon Pass which, when completed, will give that stretch a rock ballast, the cost being in the neighborhood of $100,000. It will make the handling of trains over the mountain grade much more simple and safe.

The Catholics opened a mission at the church on Fifth street today, which was largely attended, much interest being apparent. It is conducted by Rev. J. Webster and Rev. F. Carroll, redemptionist fathers of St. Louis. At 9 o'clock each morning this week, a mission mass will be celebrated, and at 7:30 each evening there will be a mission sermon.

INDIANA MAN BUYS GROVE.

Pays Ten Thousand Dollars for Ten-Acre Place at Cucamonga—Upland News Notes.

UPLAND, Nov. 29.—J. B. Fox, formerly of Cucamonga, has sold his ten-acre grove of orange trees to Dr. Gates, formerly of Indianapolis, the consideration being $10,000.

Mrs. Amanda Clark entertained the Self-Invited Club at her home at "Ines Cottage," on Tenth street. Fifty ladies were present. The decorations were of Japanese style, and each lady was presented a Japanese plate and a gay umbrella as a souvenir. A three-course luncheon was served. Mrs. Clark was assisted in the entertainment of the guests by her daughters-in-law.

The marriage of Miss Edna Adams of San Antonio Heights to Julius R. Briggs of Duxbury, Mass., was celebrated last Thursday. Rev. C. P. Lane, pastor of the First Presbyterian Church, officiated. Mr. and Mrs. Adams left for a month's trip to various points in the State.

The Trustees have taken action looking to a uniform planting of shade trees along the parkways of the streets. The practice of planting fruit trees in these places is expressly forbidden.

The rock crusher, recently purchased by the city, has been removed to Marble Cañon, on the north, and the work of crushing and hauling the material for the macadamized roads is known to begin.

Mr. and Mrs. Austin Walline of this city, who were married in Los Angeles Wednesday, are expected to arrive home in a few days. They will erect a home on West Ninth street.

BALBOA.

BALBOA, Nov. 29.—The pavilion was the scene of a Thanksgiving ball last evening, after which an oyster supper was served at the Hotel Balboa. Among the guests were Mr. and Mrs. Frank Everett Chace, Mrs. Homer Wagner,

FORNIA
TURES

st Made
Trade

WEEPING COMPOUND.
DUST CLEAN Patented
...ical Works, 1128 W. St. Phone 62762.
...n't encourage infringers and for but
...infringers robbing me of my rights.

INDIAN GOODS
INDIAN VILLAGE
...ch blankets at reservation prices.
...ny other curios of interest.
...ROAD, NEAR EASTLAKE PARK.

CEREALS
SELF RISING BUCKWHEAT
...LSIOR CEREAL MILLING CO.
...rose Wheat (granular)
...Flapjack, Cream Flaked Oats, Pe...
...wheat, and a full line of all cereals.

TAMALES
...LNT TAMALE CO.
...ers of chicken and beef tamales.
...ed E. 1st St. Dept on Eighth. Pho...
...in 367, Home A 3461. Los Angeles.

POULTRY FOODS
...EST COAST MILL
GRIFFITH AVE. Phone East 87
...K & POULTRY FOODS

WINES
...EERLESS BRAND"
...NES AND BRANDIES
Tel. Main 822. H. Esch, M.
...OUTHERN CAL. WINE CO.
...RING 313 S. MAIN

COAL
Buy and Burn
...ALBERHILL COAL
$8.50 Per Ton

FISH
California Sardines
Annual output 50,000 cases.
...t up in oil, natural and spices.
...ur grandpa. Very fat. Try them.
...rnia Fish Co., Los Angeles.

BRICK
...Angeles Pressed Brick Co.
...enameled and glazed brick, ...
...brick, paving brick, mantel tile an...
...lton Trust Bldg. Los Angeles, Cal.

SYRUPS
...ur own Maple Syrup with MAPL...
...ious artificial essence of Maple; 2 cup...
...1 cup of water, one teaspoonful of
...ake a quart of syrup.
...FG MFR. CO., 736 San Pedro St.

WHOLESALE DRUGGISTS
...ern Wholesale Drug Co.
...-262 South Los Angeles st.
...FOUNTAINS built on modern lines
...store fixtures and show cases.

OPTICAL
...RESE OPTICAL CO.
...SPRING ST. Main 1962, 1963
...MATHEMATICAL AND
...GINEERING INSTRUMENTS.

CATSUPS.
Bishop's Tomato Catsup

...ay from Him; we are tired of
...ter on the husks of words that
...ter bowl beautiful they may be.
...bring us any proof of their
...and we shall reach that home
...and find peace, comfort and
...his sheltering love."

...ow Roosevelt Met Booker.
...gro was walking along Forty-
...street in New York one night
...years ago from the depot to
...tel, carrying a heavy suitcase
...hand and a heavier valise in
...er.
...enly a hand was laid on the
...and the pleasant face of a stal-
...oung man looked into the ne-
...ace as he said:
...Suppose you
...ty heavy, brother. I'm going
...take one.
...negro protested, but the ...
...had the valise, and for ...
...locks they walked on toge...
...like two cronies, until the ...
...reached.
...that," said Booker T. Wash-
..."is the first time I
...recently."
..."Is the first
...et Theodore Roosevelt."

...sperity Is Here—Buy Now.
...ce must be sold between now
...Pay a deposit and
...the amount paid up to
...third. Or, the big exchange
...23-25-27 South Broadway.

"Dentol" is the Best.
...st time you buy a dentifrice
...ask for DENTOL, a thorough
...d a fresh perfume.
...Want to Go East, C. H...
...Illinois Central R.R., 125 W...

Newsy Happenings South of the Tehachepi.

SPUTTERS.

POLE LINE ROW IS EXCITING.

MARSHAL COMPELS COMPANY TO STOP WORK.

Trouble Between Colton Trustees and Redlands Company Will Be Taken to Courts—Capitalists Back of Independents Said to Be Interested—Streets Paved With Gold.

SAN BERNARDINO, Nov. 29.—The pole line row at Colton, between the City Trustees there and the Home Gas and Lighting Company of Redlands, grows in interest. On demand of City Marshal Adkins the work of establishing a line for electric wires has been temporarily stopped, and an appeal to the Superior Court will be taken.

In the meantime the Edison Electric Company officials sit back and laugh at the way the Redlands corporation was handed a good-sized lemon. The row as explained here by persons in touch with the situation, is that about a year ago the trustees called for bids for the municipal lighting contract.

The one then in operation was with the Edison people, and does not expire until day after tomorrow. The Trustees awarded the contract to Seth Hartley, who in turn transferred it to the Home Gas and Lighting Company of Redlands, which for months has had the ambition to become a giant rival of other electric companies.

Things went along merrily, until a few weeks ago, when the Trustees decided that the award to Hartley was invalid, and so again called for bids. The Edison company was the only bidder, and secured the plum.

Both corporations claim that their respective contracts are valid. In order to make good under the terms of its contract the Redlands Home Gas and Lighting Company would have to get the pole line completed, and service completely established with Colton by Tuesday night, and this estoppal of work proves a serious menace.

The Colton municipality owns its own service system inside the city limits, and the Edisons merely have to keep delivering the juice to the Colton substation, while the other corporation would have to have its line completed to the new sub-station it must establish.

Developments are being watched with interest throughout the valley and Riverside, for back of the fight is a big group of capitalists who aim to bring together the independent gas and lighting plants of this and Riverside county. Defeat in this first move would prove quite disastrous to the general scheme.

PAVED WITH GOLD.

The city paves its sidewalks with gold. This is a literal truth, and not figurative, as was discovered this morning, when Henry Johnson, a prospector, panned out quite a quantity of gold particles from a heap of gravel dumped on Eleventh street, near B, for a block of sidewalks which are now being laid there. The first pile yielded a dime's worth of the precious stuff, and tests of the other piles along the street showed up as well. The discovery sent Johnson to the creek channel from whence the gravel was obtained, and a good sized flurry has developed.

REACHED RIPE AGE.

Charles Wiltshire, for twenty-one years a prominent resident of this city, died at his home here yesterday at the age of 82 years. The obsequies will be observed tomorrow at 3 o'clock. Rev. D. M. Gandier will officiate. The deceased leaves a widow, daughters, Miss Clara Wiltshire of the California State Bank of this city, Miss Grace Wiltshire, an instructor at the Marlborough School at Los Angeles, and a son, Howard Wiltshire of this city.

SANTA FE IMPROVEMENTS.

The Santa Fé will shortly commence improvements of the system between this city and Summit, at the head of Cajon Pass waich, when completed, will give that stretch a rock ballast, the cost being in the neighborhood of $100,000. It will make the handling of trains over the mountain grade much more simple and safe.

The Catholics opened a mission at the church on Fifth street today, which was largely attended, much interest being apparent. It is conducted by Rev. H. Webster and Rev. F. Carroll, redemptionist fathers of St. Louis. At 9 o'clock each morning this week, a mission mass will be celebrated, and at 7:30 each evening there will be a mission sermon.

INDIANA MAN BUYS GROVE.

Pays Ten Thousand Dollars for Ten-Acre Place at Cucamonga—Upland News Notes.

UPLAND, Nov. 29.—J. B. Fox, formerly of Cucamonga, has sold his ten-acre grove of oranges there to Dr. Gates, formerly of Indianapolis, the consideration being $10,000.

Mrs. Amanda Clark entertained the Not-Invited Club at her home at "Ivy Cottage," on Tenth street. Fifty ladies were present. The decorations were of Japanese style, and each lady was presented a Japanese plate and a tiny umbrella as a souvenir. A three-course luncheon was served. Mrs. Clark was assisted in the entertainment of the guests by her daughters-in-law.

The marriage of Miss Edna Adams of San Antonio Heights to Julius R. Briggs of Duxbury, Mass., was celebrated last Thursday. Rev. H. P. Lena, pastor of the First Presbyterian Church, officiated. Mr. and Mrs. Adams left for a month's trip to various points in this State.

The Trustees have taken action looking to a uniform planting of shade trees along the parkways of the streets. The practice of planting fruit trees in these places is expressly forbidden.

The rock crusher, recently purchased by the city, has been removed to Marble Cañon, on the north, and the work of crushing and hauling the material for the macadamized roads is soon to begin.

Mr. and Mrs. Austin Walline of this city, who were married in Los Angeles Wednesday, are expected to arrive home in a few days. They will erect a home on West Ninth street.

BALBOA.

BALBOA, Nov. 29.—The pavilion was the scene of a Thanksgiving ball last evening, after which an oyster supper was served at the Hotel Balboa. Among the guests were Mr. and Mrs. Frank Johnson, Mr. and Mrs. Victor Wagner, Everett Chace, Mrs. Homer A. Foreman, Mrs. Dorothy B. Heddon and daughter, Miss Volta Heddon, Mrs. Chloe Saunders, Mr. and Mrs. Francis D. Ellis, James V. Carroll, Jr., and the guests, the football team of St. Vincent's College, J. Paul Burnham, Misses Estelle Hartburn, Eileen Ethburtson, Edyth Browning and Mabel Stewart of Los Angeles.

Hay at Wholesale.
...Inte. R. R. Long, Bakersfield, Cal.

Mrs. C. B. Turner,
who was married at Orange last Tuesday to Angeleno.

WINS ORANGE BRIDE.

Social Circles Interested in Marriage of Angeleno to Miss Susie Evelyn Malles.

ORANGE, Nov. 29.—Miss Susie Evelyn Malles and Clyde B. Turner of Los Angeles were married Tuesday afternoon at the home of the bride's parents, Mr. and Mrs. J. E. Malles, Olive street. The bride wore a gown of white messaline silk, directoire style, with rich garniture of lace. She carried a shower bouquet of pink and white carnations. Her going-away costume was of green broadcloth, with picture hat to match. The parlor, in which the ceremony was solemnized was decorated with white marguerites and the dining-room with similar and red geraniums. Many beautiful presents of cut glass, silver and china were received by the couple. They are spending their honeymoon on Mt. Lowe.

JUICY.

NEW ORANGES ARE SENT EAST.

ANAHEIM SHIPS WELL-COLORED AND FLAVORED FRUIT.

Expects to Move About Fifteen Carloads for the Christmas Holiday Trade—Green Acres Sell at One Thousand Dollars Each — New Dwellings Are Rising Rapidly.

ANAHEIM, Nov. 29.—The first carload of new-crop oranges shipped over the Southern Pacific was sent East yesterday by the Citrus Union. The fruit is well colored and flavored and sold at a good price. About fifteen cars will be moved from here for the holiday trade.

Mr. Wiggins is erecting a $1500 cottage on Orange street.

Dr. and Mrs. Sheppard of Los Angeles are visiting friends here.

Charles M. Pickering and wife, who have been guests of J. M. Pickering and family, left yesterday for their home in Arizona.

Mrs. Fred Ahlborn and son returned home tonight, after a two months' visit in Chicago.

C. L. Green is erecting a $1500 cottage on Broad street.

Sydney Holman has let a contract for the erection of a $2000 residence on Walnut street.

The Green two-acre place on Broad street has been sold to T. B. Baxter of Garden Grove for $2000.

GETS RID OF 'EM.

Riverside Man Sells Lots Which Were Cause of Controversy With Board of Equalization.

ELSINORE, Nov. 29.—James Balfour, who has just returned from Los Angeles, has sold his lots with 120 feet frontage on Heald avenue to J. W. Britte of Long Beach, the consideration named being $300. This is the property which caused the controversy between Balfour and the Board of Equalization. The lots sold for just what they were assessed at.

Clyde Jones, the little nephew of Mr. and Mrs. Horace Bury, who resides with them on Peck street, was thrown from a wagon a day or two ago, when the horses ran away, and sustained a broken arm.

Past Commander Young of the G. A.R., T. B. Stevens Post, No. 103, the oldest in Riverside county, has received the charter for the new Sons of Veterans' organization.

A supper and social will be given the evening of December 5, in the Bank Hall.

Mr. and Mrs. Henry Langstaff and Mrs. Lizzie Vernon were called to Whittier last week by the death of their brother, Nathan Langstaff, well known here, where he resided many years.

Misses Beatrice Clark and Josephine Gibson and Rev. Maurice Walton are among the delegates from here to the Epworth League convention at Riverside.

Among Elsinore Hotel arrivals are Mr. and Mrs. D. E. M. Untermut, Los Angeles; Mrs. C. H. Lunn, Colton; Charles H. French, W. E. Blake, Calexico; A. G. Beck, L. L. Beck, Chino; F. A. McAuilty, Harry McAuilty, Perris.

Recent Lakeview Inn arrivals are J. E. McNeil, J. B. Badgley, Dr. and Mrs. Bogart, James Bogart, Los Angeles; Mr. and Mrs. M. L. Westerfield, Miss De Moranville, Charles Pheinghouse, Miss Martha Cole, Eva Hays, Riverside; E. P. Wallace, T. C. Fuller, Pomona; Dr. and Mrs. Stiles and Miss Stiles, San Bernardino.

Mr. and Mrs. M. M. Crookshank are guests at the Bundy. Mr. Crookshank is president of the First National Bank of Santa Ana. At the same hotel are State Bank Examiner Vawter and wife of Santa Monica, William Orange, E. M. Rosenberg, I. C. Bachelor, Dr. Heilliker, T. N. Berlin and wife, H. W. Lumdun, wife and son, L. A. Stephens and wife, C. E. Groat and wife, F. W. F. Radcliff, Los Angeles; B. F. Heilliker and sons, Ocean Park; C. G. George and wife, Pomona; Mr. and Mrs. Julius R. Briggs, Upland; A. B. Daughtery and wife, Denver; William Mallett, George A. McCrudie, Santa Ana.

COACHELLA VALLEY.

MISSION STYLE IS NEW HALL.

ASSEMBLY BUILDING OPENED AT THERMAL.

Indications Point to Much Larger Acreage Under Cantaloupes Next Spring—Warmly Contested Action Over Timber Cutting—To Colonize Choice Orange Lands Near Mecca.

THERMAL, Nov. 29.—An event of interest to the entire Coachella Valley was the opening of the Assembly Hall here on Thanksgiving Day. It was made an affair of more than local importance, and was participated in by people from all the valley towns.

The custom has been established here of having a public celebration of Thanksgiving Day, with an all-day programme of events. This year it was more elaborate than usual, and one of the principal features was the opening of the new hall.

A turkey shoot on the main street was followed by a series of athletic events, Indian games, foot races, horse races, pony races, etc., and a public religious service was held in the Baptist Church, a sermon being delivered by the new pastor, Rev. B. Ross.

Then a great picnic dinner was spread in the long cantaloupe packing sheds, and 150 people sat down. A turkey dinner was also served to many guests at the newly-opened Hotel Fleetwood.

A baseball game between the teams of Coachella and Thermal was played with the score 5 to 6 in favor of the former at the close of the seventh inning, when the game stopped because of darkness.

Throughout the day the new hall was open for inspection. It is of mission style, with two graceful towers at the front corners. The main auditorium is 40x90 feet, and has hardwood floor and interior finish. A grand ball was given in the evening. The building was erected by the Thermal Town Hall and Improvement Company.

PLANNING FOR MELONS.

Indications point to the prospect of a much larger acreage of cantaloupes in the Coachella Valley next spring than for the past year. Many ranchers feel that this coming season will be a favorable one for the melon industry. H. Woods, the Calexico commission man who is one of the original melon handlers, holding numerous contracts for cantaloupe associations of Southern California and Arizona, urges extensive planting in the spring.

TIMBER CUTTING SUIT.

A suit with timber cutting as its principal point of contention is rather a strange thing to come up to the courts from a desert country, but that is just what has been done here. The case of Slayden Bros. Company vs. Glambastiana was been before Judge West of the Riverside Superior Court, but after two days of warmly-contested action, has been settled out of court. The plaintiff sued for $2000 alleged to be due for 400 cords of mesquite wood cut on its land at Thermal.

PLANS FOR COLONIZATION.

W. L. Brown of San Bernardino has been in charge of a corps of surveyors who have been running lines for the Empire Land and Water Company on lands near Mecca, which the company plans to colonize. It is believed these will prove choice orange lands. The Evans & Chase Oasis ranch, which is the first orange grove to bear in the Coachella Valley, is located near this land. Indications point to an extensive setting of citrus fruit trees in the Coachella Valley next spring.

WELLS FOR INDIANS.

W. B. Royce, agent for the Indian reservations of the Coachella Valley, has had ten new wells sunk on the various reservations, and has plans made for sinking twenty more. He intends to provide irrigation water for all the lands which he can induce the Indians to plant and cultivate. Within the past two years Mr. Royce has succeeded in arousing the ambition of the younger Indians until they propose to emulate the white farmers in raising crops. Last season one of the most successful onion crops in Coachella Valley was raised by Indians on the Martinez reservation.

Ramona Park. See Althouse Bros.

HE KNOWS CATTLE.

Fallbrook Rancher Can Tell Every One of His Own by Its Countenance. Hale at Eighty.

FALLBROOK, Nov. 29.—Henry H. Gird, aged 82, is one of the active men of the countryside. He is in the saddle nearly every day looking after his cattle, and is hale and hearty. In 1853 he came to the northern part of California from the Missouri River, driving four yoke of oxen, bringing his wife, who is still living at the age of 81, with him. The trip occupied 120 days.

Mr. Gird came to San Diego in 1880 and for twenty-eight years has lived on the ranch which is now his home. It consists of 4000 acres along the north bank of the San Luis Rey River. He is one of the few men who declined to sell his holdings to the Pacific Light and Power Company of Los Angeles when its extensive purchases were made a few years ago. His hobby is the raising of fancy Devon steers for the market. He sells them at the age of 22 months, at which time they weigh about 900 pounds on the hoof and dress about 60 per cent. beef. He watches the cattle from the time of their birth and says that he can tell each and every one of them by their countenances.

Mr. and Mrs. Gird have four children, one son and three daughters, all of whom live in the Fallbrook country.

ORO GRANDE.

ORO GRANDE, Nov. 29.—Work at the plant of the Golden State Portland Cement Company is progressing rapidly. Every week a large assignment of building material or machinery can be seen on the company's siding or in process of unloading. The contract for the structural steel for the frames of the immense buildings was awarded to the Union Iron Works of Los Angeles, and calls for the first delivery within sixty days.

The Santa Fé Railroad is holding out hope of a new depot in the near future. It will be a great improvement.

Thomas Hunter, who lived here for some months as foreman of the construction department of the cement company, died last week in Los Angeles.

Robert T. Watt, postmaster here for the last ten years, is to leave for Northern California this week. W. A. Potts is the new appointee. He has also been appointed on the school board. Extensive improvements are being made on the school grounds.

LEFT ON HER DOORSTEP FOR THIS MOTHER

Mrs. A. G. Tuson, of Livermore, Cal., writes: "I picked up from my doorstep one day a little book in which I soon became very much interested. My little girl of five years of age had been troubled for a long time with loss of appetite, extreme nervousness and undue fatigue. She was all run-down and in a very delicate condition.

"This little book was very comprehensively written, and told of the new method of extracting the medicinal elements of the cod's liver from the oil, eliminating the obnoxious oil which is so hard for children to take.

"'Just the thing,' said I, 'for my little daughter,' and I immediately went for a bottle of Vinol. It helped her wonderfully. She has gained rapidly in flesh and strength, and she does not take cold half so easily.

"I am extremely grateful for the good it has done her, and I hope other mothers who have weak, delicate or ailing children will be benefited by my experience and just give Vinol a trial."

The Owl Drug Co.
LOS ANGELES

IN LINE.

PROSPERITY IN SOUTHERN CITY.

REPUBLICAN VICTORY RESULTS IN AWAKENING.

Added Mail Facilities, More Work Under Way, and Contracts Awarded. Pacific Squadron Will Soon Sail for Panama—Orange Crop and Tax Collections Coming in.

SAN DIEGO, Nov. 29.—The prosperity fever has become contagious in this city. The ante-election promises of the Republican management are being fulfilled in every particular. Beginning December 1, an additional mail carrier will be put in service, making a total of twenty-two men delivering mail, exclusive of the rural carriers. The increase is demanded in the business district and since it has been granted noonday mail collections will be resumed.

Monday morning contractors will begin work on the big University Heights reservoir, which is to cost $100,000. As the bid of a local firm was accepted, home laborers are to be given preference. The work will require several months for completion.

The government has awarded to L. J. Allen of this city a contract to furnish 1000 tons of granite to be used as rip-rap at the coaling station. The rock is to be quarried at Santee and brought to the wharf by trains. From the wharf it will be towed to the coaling station by lighters.

The new $87,000 grammar school building, recently completed at Twelfth and E streets, will be open for the reception of pupils tomorrow morning. The enrollment at this building will be 850. As the school board was unable to select a name for the building the matter has now been left to a vote of the children attending.

Raisin growers of El Cajon Valley have to far shipped thirteen cars. By pooling the growers have secured prices ranging from 3¾ cents for seedless and two crowns to 4½ cents for four crowns.

CRUISERS TO LEAVE.

The cruisers of the Pacific fleet now at Magdalena will leave there on December 1, in accord with the original itinerary. This was confirmed by reports sent out last night and today by Rear-Admiral Swinburne through the wireless station at Point Loma. The ships will go direct to Panama to take on additional supplies. A detail of enlisted men will probably be taken on at Panama as they are supposed to be en route by steamer from New York.

Reports from the fleet regarding target practice are satisfactory, so say government officials. It is predicted that the scores made will be a surprise to navy officials throughout the world. Meager accounts of the practice given out show that the Dakota, Tennessee, Pennsylvania and Colorado respectively leading according to records smashed.

ORANGE CROP MATURING.

Fruit growers are encouraged over the outlook for a prosperous season, especially those engaged in the culture of oranges and lemons. In El Cajon Valley the crop will be as heavy as last year, and ranchers claim the quality will be superior. Valley orchards are in splendid condition, the citrus trees bearing a thrifty look, and the fruit excellent. The coloring is unusually early, and so far the only rival El Cajon has for early maturing of oranges is in the vicinity of Porterville. Local growers will soon be shipping.

Additional evidence that prosperity is here is shown by the receipts of the County Tax Collector's office for the last week, the total aggregating over $100,000, which was passed over the counter, together with remittances by the mail and express from non-resident property owners of at least $75,000. These receipts break all records in the history of the country for tax collections and indicates that the people have money and confidence in large-sized blocks.

WILL HOLD CONFERENCE.

Senator Leroy A. Wright and Assemblymen Ed Hinkle and Percy Johnson of this county have been invited to attend a conference of Southern California legislators to be held in Los Angeles on December 7. Previous to going the three San Diego county representatives will get together here and map out a policy for the purpose of protecting their own interests. It is said that San Diego county will not follow in the trail of Los Angeles without receiving something in return. Senator Wright of the local representatives have expressed themselves as being in favor of Phil Stanton for the Speakership, although they are not particularly opposed to him.

Aged, alone, ill and deserted by her only living relative, is the plight of Mrs. Rachael Brooks of No. 1219 National avenue, who up to a few weeks ago, had never known actual want. She lived with her son, Louis R. Brooks, who formerly conducted a store on Fifth street. Recently creditors took charge of the stock and Brooks immediately disappeared without providing for his agedo mother. Neighbors discovered her situation and since then she has been cared for by charity. She says her son has gone to New York to secure financial assistance.

Detective George Couts yesterday arrested a man giving the name of R. C. Passidy on a charge of uttering fictitious checks amounting to $35. Passidy passed one of the checks on the proprietor, and the other on the bartender of a saloon. He had returned and requested that a third check be cashed. He was locked up until his record can be investigated. It is said he is badly wanted in Los Angeles for the same trick.

BEEMAN AND HENDEE BABY SHOP
447 SO. BROADWAY

Girls' Long Coats (8 to 16 yrs.)
$16 to $17.50 Coats $10.50
$18 to $28.00 Coats $13.50

A Demonstration Toy Dept.
11 to 5 Daily

By an experienced woman on how to dress paper dolls in the latest way. Nothing used but paper. The finished products will immediately be put up for sale.

BRING THE LITTLE FOLKS.
At the same time take a look at
—THE—
Magic and Moving Picture Lanterns
$1.50 up to $14.00.
—AND—
The Iron Toys (the new kind), Fire Engines, Truck Wagons, Police Patrols, Etc., at a variety of prices.
—ALSO—
The Hobby Horses worked like velocipedes, with hair-covered horses, at $10.00.
The whole floor full of toys will interest you and prices are very reasonable.

COUPON FOR CITY READERS
High Art Booklet Distribution
This coupon is good for one of the High Art booklets when presented at our office with 10 cents.
A separate coupon is required for each booklet desired.
LOS ANGELES TIMES

Coupon for Out-of-Town Readers
High Art Booklet Distribution
LOS ANGELES TIMES,
LOS ANGELES, CAL.
Gentlemen: Please send me postpaid High Art booklets Nos. ..... I enclose 12c for each booklet desired.
Name .....
Postoffice Address .....

SALTED PEANUTS TWENTY-FIVE cts. A POUND BOX.
SPECIAL
LEAVITT TWO-TWENTY-TWO WEST FOURTH.

If your rugs are dirty, DIRTY through and through, send them to a cleaner.
But if they are only dull from dust and soot settling on the surface, use Ivory Soap. It will make them look like new.
Directions: Make a stiff lather of Ivory Soap and warm water (half a cake of Ivory Soap will make a bucket of lather) and scrub rug, width by width. Wipe with a clean, damp sponge.
Ivory Soap
99 44/100 Per Cent. Pure.

COFFEE
The responsible man is the roaster; his is the name to go by.
Your grocer returns your money if you don't like Schilling's Best; we pay him.

The House of Biehl
Importing Tailors
Cor. Third and Hill Streets

Alfred Benjamin & Co.'s
CORRECT CLOTHES FOR MEN
Sold by
James Smith & Company 137-39 So. Spring St.

Chesterfield Clothes For Men.
Broadway, Cor. 3rd

Schools and Colleges.

Marlborough School For Girls 965 West 23rd Street
REOPENS SEPTEMBER 29TH.
Certificate admits to college. Pupils under fourteen not received.
Reference from school last attended absolutely necessary if applicant is unknown to the principals.
MRS. GEORGE A. CASWELL, Principal.
MISS GRACE WILTSHIRE, Associate Principal.

Marlborough Preparatory School
961 West Adams street. Home and Day School for girls under 14 years old. Academic year 1908-09 begins September 28. Address for latest catalogue.
MISS IDA B. LINDLEY, Principal.

California Business College
Individual instruction
Day & evening classes
Wright & Callender BUILDING
3d Floor. Hill

Los Angeles Business College
Established 1882. 417 W. 8th

CUMNOCK School of Expression and Academy
Fifteenth Year. Boarding and Day School for Girls. Expression, Academic and Special Courses. Refined atmosphere; best influences; high ideals. Out-door study, gymnastics, tennis, basketball. Catalog mailed upon request.
1300 SOUTH FIGUEROA STREET.

English Classical School
Pasadena, Cal.
Day and boarding school for girls and young women. Certificate admits to colleges, post-graduate courses, art, music, gymnasium.
ANNA B. ORTON, Prin.
Tel. Home 691.

MISS WING'S SCHOOL FOR GIRLS
1226 Sutter Street. Day and Boarding School. From Kindergarten to College. Prepares for Eastern Colleges and State Universities. University prepared teachers. Individual instruction for pupils who have fallen behind in their work. Classes in Art, English Literature, History for those who have completed regular school work. Special rates to those joining before Christmas. Call for particulars. Miss Ethelwyn Wing, M.A., Principal. Home Phone 52144.

YALE SCHOOL
T. G. Adams, B.A., Head Master (Yale.) Boarding and Day School for Boys. Fine Gymnasium. Illus. Cat. Main 6326, 208-209 NORTH UNION AVENUE.

The Brownsberger HOME SCHOOL Business College
Day and Night School

GIRLS' COLLEGIATE SCHOOL
(CASADE ROSAS.)
ADAMS AND HOOVER STS.
ALICE K. PARSONS, JEANNE W. DENNEN, Principals.

100 WORDS PER MINUTE SIX WEEKS "PRIVATE" "TUITION" "ECLECTIC" Bus. College, 1913 Main Night School 25 Mont'

Miss Allen's School
13th Year.
For Nervous and Backward Children.
1816 Georgia Street.

HARVARD SCHOOL (Military)
Western Ave. 16-acre athletic field. Write for illustrated catalogue. Phone 72147. Grenville C. Emery, Litt. D., Head Master.

California School
For Boys—1942-52 Lovelace Avenue. Boarding and day. Primary gram. and ninth grades. Military drill, phys. cult., sloyd, languages. N William Brick, A.M., Prin. Home 28071.

CALIFORNIA MILITARY ACADEMY
SANTA MONICA, CAL.
College preparatory and business courses. 25mi winter climate. Only school in the vicinity of Los Angeles situated directly on the Ocean Front. Catalogue on application.

HEALD'S Business College
(The Southern California)
614 So. Grand Ave. J. W. LACKEY, Manager.

Woodbury Business College
New Hamburger Bldg. Entrance 230 W. 8th.

L. A. Conservatory of Music and Art
Emily J. Valentine, Pres.
527 1-2 So. Spring St.
Established 1883.
Phones 12256, Main 4403

Boynton Teachers' Agency
Established 1889, supplies teachers of every grade to schools and families. Boynton Normal prepares teachers for certification. Begin Jan. 11. 525 Stimson Block. Both phones.

MISS DE LAGUNA AND MISS VANCE'S SCHOOL FOR GIRLS
THE WESTLAKE SCHOOL.
Accredited to leading colleges. 612 South Alvarado street. Main 4080. Home 1055.

ADAMS HEIGHTS SCHOOL
1839 West Adams street. Boarding and day school for girls under 15 years. Boys admitted to kindergarten.
School opens September 28. West 5086.
Miss Thomas and Miss Mosgrove, Principals.

URBAN ACADEMY
9th and Beacon Sts. Phone—52647.
Military Boarding and Day School
FOR YOUNG BOYS AND GIRLS

Auctions

Auction

MONDAY, NOV. 30TH
At 10 A. M.
At 1614 Orange Street

Nine rooms of fine furniture, consisting in part of fine oak, mission and birdseye maple furniture, fine dressers, commodes, chairs, leather seat and willow rockers, library table, ladies' desk, elegant iron beds, iron frame springs, silk floss mattresses, box couch, Wilton, velvet and body Brussels rugs, all sizes; large porcelain lined refrigerator, cost $75; finest lot of bedding, lace curtains, portieres ever offered at auction, fine gas range, dishes and cooking utensils, coal and wood. These goods are all high priced goods and good as new. Must be sold without reserve or limit. Parties leaving city. Do not miss this sale if you want good goods. For information regarding this sale call up phones F1719, Broadway 1667. Take W. 7th street car. Get off at Union, go north on Union.
L. A. AUCTION AND COM. CO.
W. O. TRASK, Auctioneer.

Auction

Monday, Nov. 30,
At 2 p.m.
1542 West Seventh St.

Desirable furnishings of six-room flat consisting of all brass bed, curly birch and quartered oak dressers, oak and mahogany rockers, chairs and center stands, sanitary and wardrobe couches, quarter oak extension table, buffet and chairs to match, enameled iron beds, springs and all hair mattresses, large French plate mirrors, lace curtains, portieres and draperies, nice pictures, bric-a-brac, all bedding, silverware, glassware, dishes, kitchen utensils and furniture, refrigerator, heaters, gas range, etc. Sale takes place at 2 p.m. Monday. RHOADES & RHOADES, Auctioneers, 320-22 S. Main St.

Auction

BRADLEY'S CAFE, 537 South Main Street
Monday, Nov. 30th, 10 a. m.

Desirable furnishings of this cafe, polished oak, revolving stools, oak lunch counters, tables and mission booths, large and small mirrors, Vienna chairs, office safe, National cash registers, electric fans, electric fixtures, all dishes, silverware, linen, oil paintings, large French range, kitchen tables, utensils, glassware, linoleum, clock, show cases, etc., etc. On account of Mr. Bradley changing his business to a cafeteria, we have purchased his cafe fixtures and we will sell same to the highest cash bidders. Positively no limit or reserve.
RHOADES & RHOADES, Auctioneers,
Office 320-22 So. Main St.

Auction

Of High Grade Furniture of an 8-Room Flat
Wednesday, Dec. 2nd
At 10 A.M., at 1924 So. Grand Ave.

Comprising handsome mahogany divans, chairs and rockers, lace curtains, drapes and leather portieres, mahogany and handsome quartered-oak library and parlor tables, extensive quartered oak secretary and bookcase, Axminster rugs to Persian patterns, mahogany, birdseye maple dressers and chiffoniers, heavy brass enamel beds, bedding, choice hair mattresses, pictures, bric-a-brac, polished oak extension table and chairs, carved quartered-oak sideboard, silver, linen, china, glassware, gas range, kitchen utensils, etc. C. M. STEVENS, Auctioneer. Office 303 Tajo Bldg. Both Phones.

Auction

TUESDAY,
Dec. 1st, 10 a.m.
2200½ West Seventh

Complete furnishings of a 9-room house consisting in part of upholstered parlor pieces, brass and iron beds, springs and mattresses, all bedding, drophead Singer sewing machines, same as new; tapestry table cover, folding beds, dressers and commodes, extension table, sideboard, rockers and chairs, center stands, chamber sets, screen, lace curtains and portieres, carpets and rugs, hall and stair carpet, kitchen table, gas plate, utensils, etc. RHOADES & RHOADES, Auctioneers. Office 320-22 S. Main.

Auction

OF DESIRABLE NEW FURNITURE
Of Flat, 421 N. Soto St., Boyle Heights
Tuesday, Dec. 1st at 10 a. m.

Comprising one Victor phonograph and records, handsome quartered oak rockers, parlor tables, Morris chair, quartered oak secretary and bookcase with plate-glass mirrors, Axminster and Brussels rugs, lace curtains and portieres, weathered oak chairs in leather, clocks, pictures, brass enameled beds, silk floss mattresses, polished oak dressers, bedding, quartered oak pedestal extension table and chairs, table and bed linen, chips, glassware, gas range, kitchen utensils, etc. Take Brooklyn-ave. car. C. M. STEVENS, Auctioneer. Office 303 Tajo Bldg. Both Phones.

AUCTION

Monday, Nov. 30, 10:30 a.m., at 1423 South Flower St. Desirable furniture of 6 rooms. Oak dressers with plate mirrors, commodes, toilet sets, enameled bedsteads, Jumbo springs, mattresses, sheets, blankets, comforters, spreads, pillows, sanitary cot, pad and covers, oak center table, Brussels and ingrain rugs, large and small curtains, portieres, upholstered parlor set, dining and kitchen tables, gas plate, oven, one new alcohol cabinet bath, linoleum, Reliable hot water heater, willow and oak rockers, dining and kitchen chairs, silver knives, forks and spoons, lot of extra sheets, slips and towels, dishes and cooking utensils, gas heater. No reserve. R. N. KEMP & CO., Auctioneers. Office, 419 Bryson Bldg. Phones Home A4306, Main 8525. Take Yellow University car.

50c Large Jar
Scott's Eczema SALVE
Instantly relieves and cures all chronic skin diseases. Recommended by physicians. SUN DRUG CO.'S STORES.

Legal

Stockholders' Meeting.

The annual meeting of the Southern California Masonic Home Association will be held at the Masonic Temple, corner Pico and Figueroa streets, at 7:30 P. M. Monday, December 14, 1908.
S. A. BUTLER, Secy.

THE CITY IN BRIEF

Last day to pay!

NEWS AND BUSINESS.

Chinese Deported.

Six Chinese, convicted of being unlawfully in this country, were taken to San Francisco last night for deportation, by Deputy United States Marshal Bert Franklin and four guards.

For Mrs. Engberg.

An addition of $5 was made by Mrs. E. L. M. yesterday to the fund contributed through The Times for the benefit of Mrs. S. F. Engberg, whose daughter was killed a week ago. The total thus contributed is $67.

Christ Church "of Age."

Christ Church parish will celebrate tonight at Cumnock Hall the twenty-first anniversary of the founding of the church. The hours will be from 8 o'clock to midnight. The Reception Committee includes the rector and his wife, and vestrymen and their wives. Arend's Orchestra will furnish music. Members and friends of the church are invited.

BREVITIES.

Remember the slogan: "Buy and Boost Home Products." For daily reference, see page 16 of The Times, containing list of wide-awake manufacturers, under the heading "Made in Southern California." You will find there are manufacturers of necessities and luxuries here—manufacturers of things to eat and drink—things for the home, the factory, the office and the farm. Buy them! Try them! There are none better. Buy and Boost, and keep your money at home where it will do you and yours the most good!

Times' Cook Book No. 3 ready today, and until the edition is exhausted, is placed on sale the largest, most elaborate and comprehensive cook book of the series issued by The Times. The 318 recipes for hot Spanish and Mexican dishes and the hygienic department are big features of the publication. The recipes, brought out by The Times' prize cooking contest, are mainly from Southern California housewives and noted chefs. Price 25 cents; by mail 5 cents additional. Address The Times, Los Angeles.

To Let—Handsomely fitted office and exhibit spaces or desk room, also basement, in premises occupied by new branch office of The Times at 331 S. Spring st.; splendid location; suitable for California products display and well adapted for headquarters of excursions, steamship or railroad enterprises, as well as mining exhibits. Established information bureau now conducted in connection. For particulars and rental cost apply on premises, or to Manager's office in the Times Building.

The Michigan Society of Southern California will hold its social meeting at Symphony Hall, on Hill street, December 1, at 8 p.m. A programme, followed by dancing; come prepared to join the association; the membership fee is only $1 and we want and need more members to keep up the society.

Large stock fine Chinese and Japanese art goods just arrived. Any one desiring right prices come to F. Sule One, 510 N. Los Angeles St., Chinatown, opposite Plaza.

Thousands of andirons, fire sets, grates, sparkguards, retailed at wholesale prices. J. W. Frey's Mantel House, cor. 12th and Los Angeles sts.

Peck & Chase Co., undertakers, now in their new building, 12th and Figueroa. Tel. Main 61, Home 52727.

Drs. Hayden, osteopaths, 516 Auditorium Bldg., residence Hotel Chickasaw.

Dr. Logan guarantees his glasses to fit your eyes. 415 South Spring.

Furs remodeled. D. Bonoff 324 S. Bdwy.

PERSONAL.

G. H. Buchanan, a wealthy manufacturer of St. Louis, is registered at the Lankershim.

S. B. Cook, a business man of Muscatine, Iowa, and his wife are guests at the Westminster.

P. N. Thurston, a lumberman of Vancouver, and his wife are guests at the Westminster.

Mr. and Mrs. James C. Connor of Sonora are guests at the Van Nuys, on their wedding journey.

J. A. Johnson, who is interested in mining ventures near Ensenada, Lower California, is registered at the Hayward.

John R. Mason and family of Chicago are registered at the Westminster. Mr. Mason is a banker in that city.

C. M. Flouke, Jr., of Washington, D. C., Mr. and Mrs. E. P. Knott of Denver and F. Jebsen of Seattle are guests at the Van Nuys.

Mr. and Mrs. H. M. Miller of San Francisco are registered at the Westminster. Mr. Miller is a produce merchant of that city.

Mr. and Mrs. L. H. Manning of Tucson, Ariz., are guests at the Van Nuys. Mr. Manning is in the employ of the Southern Pacific Company.

Andy Brann, a successful railroad contractor of Philadilphia, is making a short visit in this city, a guest at the Alexandria.

Mr. and Mrs. C. R. Offner of Walla Walla, Wash., who are visiting points of interest along the Coast, are at the Lankershim for a few days.

Mrs. P. J. Ryan and Miss V. V. Palmer, Chicago society women, are passing a few daws in the city and are guests at the Van Nuys.

Walter A. Fleming, a young business man of Pittsburgh, is visiting Mr. and Mrs. J. S. Horsfall of No. 1137 West Seventeenth street. Mr. Fleming spent five months here last winter.

Mr. and Mrs. Paul Brauer of Chicago, H. R. Rood of Seattle, Frederic H. Parkhurst of Bangor, Me., and Franklin Richie of New York are recent arrivals at the Alexandria.

Miss Adele Verne, the English pianist, who has given a number of recitals in Los Angeles and who will be heard tomorrow night, arrived yesterday. She is a guest at the Angelus.

Mrs. Nicholas Monsarrat of Columbus, O., is passing a few days in the city, a guest at the Angelus. She is making an extended tour of the Pacific Coast and will probably be in the State for the winter.

J. P. McCann of New York, a veteran tourist agent, is in the city to make arrangements for bringing out several herds of Elks next summer, at the time of the grand lodge meeting. He is registered at the Alexandria.

A. S. Roth, agent of "The Clansman," which opens at a local theater this week, is at the Alexandria. He states that the theatrical business is gaining all over the West, and that conditions generally have shown a great improvement since Mr. Taft's election.

AT REST.

ADDISON LYSLE PASSES AWAY.

SPENT LAST DECADE OF LONG LIFE IN LOS ANGELES.

Successful Coal Operator in Pittsburgh, He Accumulated a Fortune and Was Instrumental in Procuring Free Lock System in the Monongahela River—Funeral Tomorrow.

Addison Lysle, a resident of Los Angeles for the past ten years, died at 3 o'clock yesterday morning at his home, No. 2618 West Seventh street. Mr. Lysle had been declining for some months, and his death had been expected for several days. All the members of his immediate family, except W. S. Lysle, his son, who did not reach the city until 7 o'clock yesterday morning, were present.

Mr. Lysle first visited Los Angeles seventeen years ago, coming from Pittsburgh, Pa., where, for nearly half a century, he was actively in business. His visits were repeated every succeeding winter until 1898, when he came here for permanent residence.

He was born in Pittsburgh, March 27, 1833, and was married to Miss Maria B. Hayes, who still lives, March 7, 1872. He was one of six sons of George Lysle, a pioneer coal mine operator of the Monongahela district, and the founder of the firm of George Lysle & Sons. After the death of his father, Mr. Lysle and his brothers continued the business as the Lysle Coal Company, and developed a large business in mining and shipping. This business was absorbed by one of the large syndicates several years ago.

During his long career as the head of this business, Mr. Lysle was a director of other corporations of Pittsburgh, serving on the Union National Bank board for thirty-two years. When he came to Los Angeles he disposed of many of his Pittsburgh interests and acquired new ones here, among them being a block of stock in the Union Oil Company, and a fine orange ranch at Alhambra.

For several years he was a member of the State Prison Board of Pennsylvania, and also served as president of the National Board of Steam Navigation. He was one of the chief instrumentalities in having the Federal government purchase and rebuild the system of locks in the Monongahela River and maintain them for the free use of navigation. Prior to that the locks had been owned by private interests and the conditions imposed on shippers were onerous.

Making a fortune in his business affairs, he lived quietly in Los Angeles and accumulated a host of friends. When it became apparent that his passing was near, his children were summoned to his bedside.

Besides his widow, five children are living. They are Addison H. Lysle of Los Angeles, Mrs. William McLain, Mrs. Carrie C. Stewart and W. S. Lysle of Pittsburgh, and Mrs. T. M. Dyer of Buffalo, N. Y. He was the last of six brothers, but three sisters, Misses Caroline and Eliza Lysle, and Mrs. Isabel Whigham of Washington, D. C., are living.

The funeral, which will be private, will take place at his late home tomorrow afternoon at 2 o'clock. The body will be placed in a vault at Rosedale temporarily, until it is decided whether burial shall be in this city or in Pittsburgh.

SECURE DATA.

County Boulevard Commission Officials Make Tour of Two Hundred Miles.

ESCONDIDO, Nov. 29.—Chief Engineer Jones of the county boulevard commission, accompanied by Secretary H. E. Doolittle, left here this morning for San Diego after a tour of the surveying camps in the back country, taking in about 200 miles of territory. The data secured on the trip will be submitted to the commission in San Diego, Wednesday. Mr. Doolittle stated that the entire surveys would be completed by December 15, with the exception of one, and the report of the commission to the Supervisors would be submitted not later than January 2, soon after which the election for the voting of bonds will be called.

Chief Engineer Jones states that on none of the back country roads will the grade be over 6 per cent., whereas in some cases it is now 12 per cent.

ADVANCEMENT CLUB.

The Peoples' Advancement Club was organized yesterday afternoon with the following officers: President, W. L. Ramey; secretary, A. D. Dunn; vice-presidents, Rev. Mr. Sherwood, San Marcos; George Cook, Twin Oaks; J. A. Whetstone, East Escondido; R. T. Baines, Valley Center; Fred Roberts, San Pasqual; W. G. Bowen, Bernardo. The object is the development of the city and tributary country.

A question having arisen as to the championship of the Interscholastic Football League, the Escondido High School football eleven has expressed a desire to play either the Russ or Y.M.C. A elevens in San Diego. Escondido beat Russ 16 to 0, and lost to the Y.M. C. A., 4 to 6. If the championship were to be decided on points it would come to Escondido.

The officers and members of Consuelo Lodge, F. and A. M. gave an "at home" at Masonic Hall last evening.

BEING RESTORED.

The W. H. Vanasen store building, partially destroyed by fire last Sunday morning, is being restored by its owner, R. J. Miller of Claremont, who is rebuilding it on the same lines as before. It is expected that Mr. Vanasen will reoccupy the store. While having lost all that he had by the fire, Mr. Vanasen has received offers of financial assistance from various sources. Mrs. R. E. Gipps, owner of the Escondido Baking Company building, adjoining the Vanasen store, will rebuild. The new structure is to be of brick, 25x40 feet, one story.

COLTON.

COLTON, Nov. 29.—An iron foundry has been added to the numerous industries of Colton. It is located just south of the Southern Pacific depot. The promoters are said to be Redlands men.

Mr. and Mrs. E. C. Merryfield entertained night before last with a Salamagundy party, complimentary to Miss Louise McCormick of Los Angeles.

William Russick and family have returned here to reside after an absence of twenty-two years.

The Tregear concert given for the benefit of the building fund of the Methodist Church Friday evening was a success, artistically as well as financially.

Miss Anna Swan of Los Angeles is a guest at the home of Mr. and Mrs. J. B. Hanna.

Mr. and Mrs. E. G. Bailiff and family have been spending a few days in Banning.

Back Combs And Belt Pins For Christmas

The new Christmas Back Combs and Belt Pins just came in—and they're the prettiest designs we have ever shown.

The Back Combs are beautifully set with rhinestone, genuine coral, jade, amethyst, sapphire, topaz, etc. The prices range from $1.50 to $12.00.

The Belt Pins are silver plated and gold filled. Exclusive new designs in great variety. Exceptional values, $1.00 to $10.00.

It is well to make selections now while stocks are complete. A small deposit will secure anything—until you are ready for it.

We are agents for "1847 Rogers" Silver

GENEVA
Watch & Optical Co.
305 So. Broadway

The Perfect Tonic
Good Samaritan Port Wine
For healthfulness—in bottles only, dollar and up
SO. CALIFORNIA WINE CO.
518 S. Main St. 744 S. Spring St.

Myer-Siegel & Co.
254-258 So. BROADWAY
"The Exclusive Specialty House"
Everything For Infants

In unusual variety and the uncommon sort not to be found in general stores.

And everything imaginable from bootees to bonnet and from a shirt to a hamper.

Including cloaks, slips, dresses, vests, bands, Afghans, blankets, bibs, sacques, shawls, pillows and pillow slips, etc.; also toilet requisites, such as trimmed baskets, hampers, movable wash stands, portable bath tubs, etc.

Nursery requirements, aprons, pads, quilts, mats, diapers, etc.

Infants' Outfits
Of 29 Pieces, $7.50.
35 Pieces, $10.00.
41 Pieces, $15.00 up.
"SIEGEL'S FOR WOMEN'S AND CHILDREN'S WEAR"

DIES ON TRIP ABROAD.

Cablegram Announces Death of Henry Glass at Weisbaden—Body May Be Brought Home.

A cablegram yesterday morning announced the death of Henry Glass, president of the Glass Bookbinding Company of this city, at Wiesbaden, Germany.

Mr. Glass went abroad with his wife last May for a pleasure and health seeking trip and spent his first month on the continent at Kissengen. He seemed to gain relief from a serious stomach disorder by the treatment there and, until a month ago, recuperated so constantly that his entire recovery was expected. But a sudden relapse came and he hurried to Wiesbaden to take treatment there.

Letters received by his son Herman H. Glass, No. 126 West Forty-ninth street, lately indicated that his condition was serious and that an operation would be necessary. Nothing more was received until yesterday, when his son received the cablegram announcing his father's death.

Funeral arrangements have not been made. Mr. Glass has cabled to learn if the body is to be brought home for burial.

Henry Glass was born in Germany, fifty-five years ago, and came to Los Angeles in 1875. For several years he was foreman of The Times bookbindery, but severed his connection to go in the firm of Glass & Long. This business is now the Glass Bookbinding Company.

Besides his wife he leaves a son, Herman H. Glass, and two daughters, Norma, who is with him in Wiesbaden, and Mrs. Emma Ritz of Tomales, Marin county. The family home is at No. 1719 Union avenue.

VITAL RECORD

BIRTHS. DEATHS. MARRIAGES. DIVORCE.

Births.

GALLIHER. November 28, 1908, to the wife of J. C. Galliher, a girl.

Deaths.

WARDELL. Solomon, died Saturday, November 28, Norwalk, Cal., age 72. Interment today, 2:30 o'clock, Artesia Cemetery.

RIELLY. Died November 29, Hugh Patrick Francis, 712 Crocker street, 8 months, beloved and only son of Phillip T. and Julia O. Rielly. Funeral private.

HEWETSON. James Hewetson, born 1824, at Newton, Stuart, Scotland, died October 29 at Riverside, Cal. Funeral services Tuesday, December 1, at Episcopal church, Riverside, at 2:30 p.m. Interment Olivewood Cemetery. Friends are kindly requested not to send flowers. Canadian papers please copy.

MONTREUIL. November 29, Zeno, beloved husband of Nettie Montreuil, aged 35 years. Funeral Tuesday, December 1, at 8:30 a.m., from the residence, No. 1022 East 51st. Requiem mass at St. Patrick's Church at 9 a.m. Interment Calvary.

ESCOBAR. In this city, November 29, 1908, Catalina Venegas de Escobar, beloved wife of Ygnacio Escobar, mother of Emilia Escobar, daughter of Rita L. Venegas and sister of J. L. and J. M. Emilio Venegas, aged 32 years. Funeral from the residence, No. 343 North Chicago street, today at 1:30 p.m., thence to St. Mary's Church for services at 2 p.m. Interment Calvary.

HILTON. Margaret C., beloved wife of D. C. Hilton, and aunt and adopted mother of C. M. Eccles, and Mrs. A. C. Ridley, aged 62 years. Funeral from Los Angeles Undertaking Co., 2029 Pasadena ave., Monday, 2 p.m. Friends invited.

QUINCY. In this city, November 28, 1908, Etta E. Quincy of Portland, Me. Funeral services will be held in the chapel at Rosedale Cemetery today, November 30, 1908, at 3 o'clock, p.m. Portland, Me., Boston, Mass., and Portland, Or., papers please copy.

LYSLE. At No. 2618 West Seventh street, Los Angeles, at 3 a.m., November 29, Addison Lysle, aged 75 years. Native of Pittsburgh. Notice of funeral later.

GLASS. Died in Wiesbaden, Germany, November 29, Henry Glass of Los Angeles, aged 55. Beloved husband of Lydia Glass, father of Norma and Herman Glass and Mrs. Irma Ritz.

KIMBALL. At her residence, 1020 West 23rd st., Friday, Nov. 27, Helen M. Kimball, dearly beloved mother of Mrs. Katherine Kimball Forest, and Helen Louise Kimball, sister of Mrs. Abbie A. Lewis. Funeral from parlors of the Connell Company, 1051 S. Grand avenue, at 3 p.m., Monday, Nov. 30. Friends invited.

Veronica for Constipation, 50c.
Veronica for Kidneys. 50c.

New Location.
Robert Sharp & Son Co., undertakers, now in their new building, 1216-20 S. Flower st. Phones Main 1025. F1625.

Connell Company, Funeral Directors.
1051 S. Grand ave. Telephone M. 1051, F1051.

Robt. L. Garrett & Co., Undertakers.
No. 1127 South Flower street. Main 74, F7522.

CHRISTMAS
SLIPPERS

FOR MEN
A splendid assortment of men's slippers—both black and tan. Prices: $1.75, $2.00, $2.50 and $3.00.

FOR WOMEN
Ladies' felt slippers "Made in California." A strictly first quality home product. Prices: $1.25, $1.50 and $2.00.

For Children
We also have a nice line of misses' and children's slippers.

Cummings Shoe Co.
551 S. Broadway

"He is very foolish who aims at satisfying all the world and his father."
—La Fontaine.

NO MAN under the sun can possibly please everybody.

But not one in a thousand men who order B. & K. clothes is dissatisfied with the style, the fit, the quality, the workmanship or the price.

We come as near to pleasing everybody in as far as it is possible. No effort is spared to make your clothes just right. Suits to order $20 to $50. Overcoats $20 to $40.

BRAUER & KROHN
"Tailors to Men Who Know."
128-130 S. Spring St.
Cor. 5th and Spring.
114½ So. Main.

Photo Frames
Sizes ranging from a stamp picture to the largest photograph. Square shape. The prices from 25c to $5. Large assortment at 25c. Gold, oxidized silver, or ebony. Frame your friends.
Sanborn, Vail & Co.
TWO STORES
434-737 S. BROADWAY.

. . . NEWMARK'S . . .
Pure
High Grade Coffee
USED EXCLUSIVELY IN THE BEST HOMES

NEURALGIA Is the name for Nerve Pain
Science now says Electricity plays a part in all the functions of the body. ELECTROPODES furnish a new electrical treatment for all nervous ailments. Your druggist signs a contract agreeing to refund money if they fail to cure.

To Fix Your Liver
Take 1 oz. Heptonic, 1½ oz. Simple Elixir, 1½ oz. Elixir Calisaya Bark. Get them from your druggist and mix them yourself.

Cemeteries.

INGLEWOOD PARK CEMETERY
Two miles outside the city limits, on the Los Angeles and Redondo Ry.; 300 acres of perfect land with improvements outclassing any cemetery on the Coast.
Office 308-7 Security Bldg. Phones F3303; Main 4650. Supt. Phone A9503

Forest Lawn Cemetery
Natural rolling lawns and beautiful trees has made this the ideal cemetery. Perpetual care plan—eighteen minutes from Los Angeles on the Glendale car line.
Call at offices 204 Wright & Callender Buildings for free transportation. Phones Sunset Main 5452. Home F 2104.

We Quit At Cost

Why not take advantage of this chance to get the pieces of Furniture and Rugs you need?

You can secure that CHRISTMAS present at A BIG SAVING. This will help a lot at a time when there are so many places for your money.

We have
Ladies' Desks
Morris Chairs
Easy Chairs
Parlor Furniture
Dressers, Rugs, Carpets
And everything for the home. Terms Cash

DuBOIS & DAVIDSON FURNITURE CO.
212-214 West Sixth Street
Between Spring and Broadway

Ease and Comfort

YOU'LL get more all around comfort and satisfaction in the wearing of Nicoll's garments, than from the ordinary kind.

Our tailors know how to produce garments that you'll hesitate to discard at the end of each season's wear, on account of the comfort you've had in the wearing.

The cream of the nobby Fall styles are here.

To Even Up Our Medium Priced Lines—we have reduced the price on many of our highest grade fabrics. You'll find a liberal assortment of $50 and $45 styles, on the $40 tables—$42 and $40 styles on the $35 tables—$38 and $35 fabrics at $30.

Trousers $6 to $12. Suits $25 to $50

Nicoll the TAILOR
WILLIAM JERREMS' SONS
350 So. Spring St.

About One-Half

the people "point with pride;" the other halt "view with alarm." About one-half of the people of this community, so far as I have been able to observe, are burning the midnight oil in a praiseworthy endeavor to improve the condition of the people at large. It is fortunate we don't all think alike. Thinking unalike makes the world go around. There is only one opinion about Christopher's, but if every one followed it up the store would not hold one-half the crowds.

What have you ordered for your Sunday dessert? We deliver Sundays at any hour desired.

Christopher's
241 South Spring Street

"The Owl's" Money Saving
Drug Catalog Free
Send for it.
THE OWL DRUG COMPANY,
320 South Spring Street, Los Angeles.

The Bennett Toilet Parlors
A most satisfactory place to go for hair goods, scalp treatments, manicure, shampoo, etc.
THE BENNETT TOILET PARLORS,
N. E. Cor. Fifth and Spring.

THE DAYLIGHT STORE. BOTH PHONES EX. 132
Jacoby Bros.
331-333-335 South Broadway
"SOMETHING NEW EVERY DAY"

1000 Dozen Val. Lace
Worth $1.25 and $1.50 Doz. ..... 55c Doz.
Just another of those "spot cash" purchases of the most desirable French and German Val. laces and insertions to match; all the daintiest new patterns. Just what you need for handkerchiefs or fancy work; widths from ⅛ to 1⅛ inches. Worth regularly $1.25 to $1.50 the dozen. Monday, the dozen, only 55c

Manco Salmon
At All Grocers

Once Was a Luxury
GAS
Now is a Necessity

OFFICE FURNITURE
Desks, Tables, Filing Cabinets, Book Cases, Opera and Church Furniture.
R. D. Brenson Desk Co.
642 So. Spring.

You Save 40 Per Cent on Men's Wearing Apparel
At the
Cut Rate Clothing Co.
306 South Spring St.

Japanese Bazaar
THE YAMATO, Inc.
635 to 637 S. BROADWAY.
We always serve you free with tea and cake in our pretty tea garden.

Holiday Jewelry
Watches. Silverware
Diamonds
A. E. MORRO 400 Broadway Cor. Fourth

Expert Shampoo 50c
WEAVER-JACKSON CO.
443 So. Broadway

GIFTS
Canfield's
537-539 South Broadway

Shoes at Half and Less
The big bargain tables of the Mammoth Shoe House in many instances contain shoes at half price and less. There are big doings now on. The Mammoth Shoe House, 519 South Broadway.

FEED CUTTERS HAND AND POWER
All Sizes. Best Makes. Lowest Prices. Agents Wanted Write for Catalog
Arnott & Company,
112-165 Los Angeles St.
Los Angeles, Cal.

Eisner & Co.
...TAILORS...
Angelus Hotel Building
Spring St. Front

Fancy Fruits, Nuts, Vegetables
Youngs' Market
Phones Ex. 629, Main 2124
420 South Broadway
Central and Gladys

CLOSING OUT OUR
Roll Top Desks
BIG VALUES WHILE THEY LAST
COLYEAR'S
509-511 South Main Street

BRADFORD'S CREAM BREAD
BRADFORD BAKING CO.

Exclusive Styles in Women's Fall Suits
The Knickerbocker
549 South Broadway

ESTD. 1869
S. Nordlinger & Sons
DIAMOND MERCHANTS
323 S. Spring St. Los Angeles

Going Anywhere?
Then you need one of our 2-ply Elm Trunks, the best in the West.
G. U. WHITNEY'S TRUNK FACTORY
223 S. Main St.

HAY
Los Angeles Hay Storage Co.
1620 E. Seventh
Both Phones 1866

UNIQUE
Cloak and Suit House
245 South Broadway

14 & 18 K. WEDDING RINGS
WHITLEY JEWELRY CO.
347 S. BROADWAY

Largest Dental Office on Coast. Best Set Teeth
Home Phone F2844
DENTIST
444 S. Broadway
Open Evenings Till 8. Sundays, 9 to 1

Buy Oriental Art Goods for
Kakiuchi Bros.
Direct Importers
533 S. Broadway

Alveolar Dentistry
We have a book on our new method of dentistry which you should read. It's free for the asking. Consultation or examination absolutely free. Call or write
REX DENTAL CO.
Room 208 Severance Bldg.
Corner 6th and Main, Los Angeles

Hoffman
THE LARGEST MILLINERY ON THE PACIFIC COAST
324-326 S. SPRING ST. LOS ANGELES

FINE CLOTHES FOR MEN
Wood Bros.' Hand-Tailored Suits or Overcoats.
WOOD BROS.
343-345 South Spring St.

A GOOD WAY TO GO EAST
TICKETS & INFORMATION
50 SPRING ST. 1 FIRST ST.

Insist on Getting Malthoid Roofing
Made in California. Ask your dealer. For new or old roofs.
THE PARAFFINE PAINT CO.
516-519 Security Bldg.
313 N. Los Angeles St.
Both phones.

Sale of Walker Portable Cottages

New Location, 640 Grand Ave.
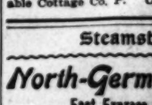
able Cottage Co. P.

Steamships.

North-German Lloyd
Fast Express Service
PLYMOUTH—CHERBOURG—BREMEN
Kaiser Wm. II...Dec. 8|Kronprinz Wm. ...Dec. 15
Kais. Wm. d. Gr...Jan. 9|K. der Niederl...Jan. 16
Twin-Screw Passenger Service
BREMEN DIRECT—S. S. A. M.
Main .....Dec. 10|Scharnhorst .....Dec. 24
*P. Prinz. Wm. Dec. 31|Gutenfels .....Jan. 14
*Calls at Plymouth and Cherbourg.
Mediterranean Service
GIBRALTAR—NAPLES—GENOA. A.
F. Irene .....Dec. 8|K. Luise .....Dec. 22
Barbarossa .....Jan. 6|K. Albert .....Jan. 19
North German Lloyd Travelers' Checks.
Oelrich & Co., No. 5-A'dy's.
Robert Capelle, 252 Powell ave., San Francisco, Cal., or Hugh B. Rice Co., 252 S. Main st., Lehman's R.R. Agency, 348 S. Main st., Los Angeles, Cal.

CANADIAN PACIFIC
EMPRESS LINE to THE ORIENT
Low rates, fast time; excellent service. Ask any ticket agents for sailings, or write. A. POLHAMUS, T. P. A., 334 South Spring St., Los Angeles, Cal.

Sweitzer's (Swiss) 25c
Brookfield Pork Sausage, 3
Breakfast Bacon, thinly sliced
Jevne Boiled Ham
Delicious to
Broadway and Sixth Street
H. JEVNE
Both Phones

MUSIC AND THE STA

"The Halfbreed," the play written by H. D. Oliver Morosco, has attain third revival at the Burb week. Two years ago it ha nomenal run of five weeks, it ran for two weeks, and run—for how long? As a pla to break, with perfect impun known canon of dramaturgi the public undoubtedly finds taste, so the carping critic as well keep his carp. And, "The Halfbreed" has a cert vitality that commends itself the critic. It is an absurdity will, but it has the spark of will not down.

The cast remains practically was in the previous present the play, with one notable Blanche Hall, who assumed an the part of Evelyn Humphr now sojourning in Europe, part has fallen to the capab of Florence Stone, who make ning and delightful. Its pret edy sits daintily on Miss Stone ful shoulders. If we have a to find, it is that the gowns are quite too stunning for Inf ritory in 1899, even though the daughter of a judge.

Mr. Desmond is Ross Kana before; Mr. Beasley, Delmar naw, the halfbreed; Miss Kl Surly Sue; Mr. Marks, Yellow Mr. Gilbyn, the inimitable Le dean, etc., etc.; and all the pa satisfactorily filled.

"The Flaming Arrow" is the tion at the People's Theater thi The play is a melodrama, but the sensationalism of many suc seen recently at this house. It is not without thrilling in A considerable number of the full-blooded Indians from the ment schools, and they play parts surprisingly well.

The second week of "The Idol's as presented by Ferris Hartma his excellent opera company, ope the Grand yesterday. The oper the company have both won it recognition here. "The Idol's went better yesterday, if any than it did a week ago. The prin are in better voice, the chorus more thorough training, and the edy comes more spontaneously.

That the theater as well as church may help in the uplifting o man ideas and the presentatio great truths is the theme of a that Dr. Robert J. Burdette sent terday to the management of the lasco Theater in response to an in tion requesting his presence at the duction of "The Light Eternal" week. Dr. Burdette thanks the agement on behalf of himself and Temple Baptist Church. He says i letter that he preaches each Sunda his people the same sermon that "Light Eternal" teaches.

George Ade's latest comedy, "Out of College," will open tonigh the Majestic Theater for an eng ment of six nights. In San Franc where it was presented last week was highly praised. "Much of the p it is said, was written here and in P adena.

Miss Mary Hall, who will make debut as leading woman of the B bank stock company in two w though still young, has accomplish much in her chosen profession. created the role of Estrella in the L con production of "Arizona." starred for two seasons by David B lasco in "The Girl of the Golden West played Lycabetta in E. H. Sothern presentation of "The Proud Prince was the Hero in the Sothern-Marlow revival of "Much Ado About Nothing and the queen mother in "Hamlet Her stock experience has included e gagements with the Castle Square o ganization of Boston, the Pike com pany of Cincinnati, the Lyceum com pany of Detroit and the Davidso forces in Milwaukee.

Frederick Belasco arrived yesterda morning from San Francisco to see th last rehearsals of "The Light Eternal" He is obliged to go East on an earl train tomorrow. He declined to answe questions as to a rumored new syndi cate or as to the possible string o theaters he is to control. "When I re turn from the East I shall be in a po sition, possibly, to give out some im portant news."

Pupils of the Burbank School of Dra matic Arts, under the direction o Phoss McAllister, will give a matinee performance at the Burbank Theater Thursday next, the programme includ ing a one-act comedietta by S. Theyre Smith, entitled "My Uncle's Will;" Mrs. Churchill Harvey-Elder's military sketch, "Through the Lines;" two acts from J. Hartley Manners' comedy drama, "Adventures of a Love Letter;" a scene from "Frou Frou," and a comedietta, "A Happy Pair," also by Mr. Smith.

THE MOST BLAZING STAR OF FUN—LAUDER.

By Julian Johnson.
(STAFF CORRESPONDENCE OF THE TIMES.)
NEW YORK, Nov. 22.—Harry Lauder is the vaudeville top-notcher of the year. He came back from London just a few days ago, and is now packing 'em in at the American Theater on Seventh avenue. This is just as he did elsewhere here last year.

Last season, having a record in the London halls that was a great deal above the ordinary, some vaudeville manager imported him for a term in New York and a circuit tour—three or four months in all. He never got outside of New York City. He played at one theater, and his turn lasted usually an hour and a half. He was called back to London by contract.

His return, some six days since, was

(Continued on Thirteenth Page.)

PHONES EX. 122

Bros.

Broadway

TY DAY"

al. Lace

Doz.

nes of the most desirable
ertions to match; all the
need for handkerchiefs
inches. Worth regularly
..... 55c

HAY

Angeles Hay Storage Co.

1620 E. Seventh

Both Phones 1596

UNIQUE

Cleaning Suit House

245 South Broadway

14 & 18 K. WEDDING RINGS

WHITLEY JEWELRY CO.

347 S. BROADWAY

t Dental Office on Coast. $6
Best Set Teeth

Home Phone
F3544

DENTISTS

444 S. Broadway
Evenings Till 8. Sundays, 9 to 12.

Oriental Art Goods from

kiuchi Bros.

Direct Importers

33 S. Broadway

lveolar Dentistry

a book on any new method of De-
which you should read.
ree for the asking. Consultation and
absolutely free. Call or address
REX DENTAL CO.,
Rooms 325 Stevenson Bldg.
corner 6th and Main, Los Angeles.

Hoffman's

Millinery

ON THE PACIFIC COAST

332 S. SPRING ST. LOS ANGELES

INE CLOTHING
FOR MEN

d Bros.' Hand-Tailored
Overcoats.

WOOD BROS.

343-345 South Spring

GOOD WAY GOOD EAST

KETS & INFORMATION AT 600
SPRING ST. & FIRST ST. STATION

Insist on Getting
Malthoid Roofing

in California. Ask your dealer
new or old roofs.

PARAFFINE PAINT CO., Manufacturers
Security Bldg. Works: Point
218 N. Los Angeles St. Richmond
Both phones.

of Walker Portable Cottages

See our $210 Two-
Room Cottage. Walker
Cottage Co., Grand Avenue, Near
of Pico.

Location, 640 Grand Ave., Near P. O.

Walker Portable
Cottages, well roofed,
wood lined, storm
canvas lined, two
rooms, ideal home
for old or sick
camp, mountain or
health resort. The
P 1954. Portable
Cottage Co. P. O. box 1272.

Steamships.

North-German Lloyd

Fast Express Service

OUTHAMPTON—CHERBOURG—BREMEN—
ser Wm. II., Dec. 8 Kronprinz Wm., Dec.
s Wm. & Gr., Jan. 6 K. ser Wm. II., Jan.

Twin-Screw Passenger Service

BREMEN DIRECT—10 A. M.
16 .....Dec. 9 Scharnhorst.....
16 .....Dec. 12 Gulcemann
Prince Wm., Dec. 12 Gulcemann
Calls at Plymouth and Cherbourg.

Mediterranean Service

BRALTAR—NAPLES—GENOA, ATC.
Irene .....Dec. 9 K. Luise .....
Germania .....Jan. 6 K. Albert .....
North German Lloyd Travelers' Che
rich & Co., No. 5.6'dw'y, New Yo
obert Capelle, 250 Powell st., San
Cal., or Hugh B. Rice Co., 245
Lehman's R.R. Agency, 344
Angeles, Cal.

CANADIAN PACIFIC

PRESS LINE OF THE ATL
r rates, fast time; excellen
any ticket agents for partic
ite. A. POLHAMUS, T. P. A.
ing St., Los Angeles, Cal.

MUSIC AND THE STAGE.

"The Halfbreed," the nondescript play written by H. D. Cottrell and Oliver Morosco, has attained to its third revival at the Burbank this week. Two years ago it had the phenomenal run of five weeks, a year ago it ran for two weeks, and now it will run—for how long? As a play it seems to break, with perfect impunity, every known canon of dramaturgic art; but the public undoubtedly finds it to its taste, so the carping critic may just as well keep his carp. And, after all, "The Halfbreed" has a certain crude vitality that commends itself even to the critic. It is an absurdity, if you will, but it has the spark of life and will not down.

The cast remains practically what it was in the previous presentations of the play, with one notable exception. Blanche Hall, who assumed and created the part of Evelyn Huntington, is now sojourning in Europe, and the part has fallen to the capable hands of Florence Stone, who makes it winning and delightful. Its pretty comedy sits daintily on Miss Stone's graceful shoulders. If we have any fault to find, it is that the gowns she wears are quite too stunning for Indian Territory in 1899, even though Evelyn is the daughter of a judge.

Mr. Desmond is Ross Kennion, as before; Mr. Beasley, Delmar Spavinaw, the halfbreed; Miss Kirkwood, Surly Sue; Mr. Marks, Yellow Snake; Mr. Gibiya, the inimitable Leon Pardeau, etc., etc.; and all the parts are satisfactorily filled.

"The Flaming Arrow" is the attraction at the People's Theater this week. The play is a melodrama, but it lacks the sensationalism of many such plays seen recently at this house. However, it is not without thrilling incidents. A considerable number of the cast are full-blooded Indians from the government schools, and they play their parts surprisingly well.

The second week of "The Idol's Eye," as presented by Ferris Hartman and his excellent opera company, opened at the Grand yesterday. The opera and the company have both won instant recognition here. "The Idol's Eye" went better yesterday, if anything, than it did a week ago. The principals are in better voice, the chorus is in more thorough training, and the comedy comes more spontaneously.

That the theater as well as the church may help in the uplifting of human ideas and the presentation of great truths is the theme of a letter that Dr. Robert J. Burdette sent yesterday to the management of the Belasco Theater in response to an invitation requesting his presence at the production of "The Light Eternal" this week. Dr. Burdette thanks the management on behalf of himself and the Temple Baptist Church. He says in his letter that he preaches each Sunday to his people the same sermon that "The Light Eternal" teaches.

George Ade's latest comedy, "Just Out of College," will open tonight at the Majestic Theater for an engagement of six nights. In San Francisco, where it was presented last week, it was highly praised. Much of the play, it is said, was written here and in Pasadena.

Miss [illegible] will make her [illegible] the Burbank [illegible] weeks, beginning [illegible] Her vehicle [illegible] Mrs. Churchill Harvey-Elder's military sketch, "Through the Lines;" two acts from J. Fairfax Simpson's comedy drama, "Adventures of a Love Letter;" a scene from "Frou Frou," and a comedietta, "A Happy Pair," also by Mr. Smith.

The [illegible] School of Dramatic Arts, under the direction of Flora McAllister, will give a matinée performance at the Burbank Theater Thursday next, the programme including a one-act comedietta by S. Theyre Smith, entitled "My Uncle's Will;" [illegible] scenes.

THE MOST BLAZING STAR OF FUN—LAUDER.

By Julian Johnson.

(STAFF CORRESPONDENCE OF THE TIMES.)

NEW YORK, Nov. 22.—Harry Lauder is the vaudeville top-notcher of the year. He came back from London just a few days ago, and is now packing 'em in at the American Theater on Seventh avenue. This is just as he did elsewhere here last year.

Last season, having a record in the London halls that was a great deal above the ordinary, some vaudeville manager imported him for a term in New York and a circuit tour—three or four months in all. He never got outside of New York City. He played at one theater, and his turn lasted usually an hour and a half. He was called back to London by contract.

His return, some six days since, was

(Continued on Thirteenth Page.)

HF THE HOUSE OF GOOD CLOTHES KNOW US FOR BEST VALUES SINCE 1858

Smart Clothes For Young Men

All young men appreciate style—but with it there should be quality and comfort.

These three points are found in our suits.

Exclusive patterns are shown in choice fabrics. Come here if you want the very latest ideas in clothing.

Prices $15 to $35.

Wayne Automobile Vouchers With Every Purchase.

WE FILL MAIL ORDERS

Harris & Frank

Leading Clothiers

437-439-441-443 South Spring

Between Fourth and Fifth Streets.

A TAN MODEL

Crisp New Ideas

Everlasting vigilance is exercised by Staub's to the end that every new idea in the shoe world may be secured for his store.

Unless you see the Staub windows you will miss many of the season's most attractive styles.

Staub's

Broadway, Cor. Third

$3.95

For Your Choice of A Our $5.00 Hand Bags.

FF & VAUGHN DRU CO.

South Spring Sts.

PROSPERITY BLAST.

NTINGTON (W. Va.) Nv. 29.—
than 200 coke ovens in the Nor-
and Western fields, which have
n idle for almost a year, resumed
erations tonight.

OCTOBER CIRCULATION OF THE TIMES.

The following are the sworn statements of the circulation of The Times for October, 1908:

STATE OF CALIFORNIA, COUNTY OF LOS ANGELES, SS.:

Harry Chandler, Assistant General Manager of the Los Angeles Times, being duly sworn, declares upon his oath that the following is a true and correct office record of the circulation of said newspaper for the month of October, 1908:

OCTOBER, 1908.			
1	48,850	17	49,80
2	48,870	18	77,30
3	48,850	19	48,80
4	78,500	20	49,10
5	48,850	21	51,40
6	48,850	22	48,80
7	49,130	23	48,80
8	48,850	24	48,80
9	77,700	25	77,70
10	49,100	26	48,80
11	78,500	27	49,00
12	48,700	28	49,00
13	48,800	29	49,20
14	49,250	30	49,10
15	49,300	31	49,50
Total			1,627,400

The average circulation for every day of October, 1908, was..... 52,819
The average circulation for every day of October, 1907, was..... 51,001

Showing an average daily GAIN over the corresponding month of 1907 of..... 1,818

HARRY CHANDLER,
Assistant General Manager, The Times.

Subscribed and sworn to before me this 9th day of November, 1908.

[Seal] T. L. CHAPIN,
Notary Public in and for the County of Los Angeles, State of California.

A. L. Dennis, being duly sworn, declares that he is and has been for ten years Superintendent of Circulation of the Los Angeles Times; that the above detailed statement of circulation for the month of October, 1908, is correct, and shows the actual number of papers printed for each day of the month named.

A. L. DENNIS,
Superintendent of Circulation, The Times.

Subscribed and sworn to before me this 9th day of November, 1908.

[Seal] T. L. CHAPIN,
Notary Public in and for the County of Los Angeles, State of California.

OSTERMOOR MATTRESSES

219-229 S. Broadway

Coulter Dry Goods Co.

M'CALL PATTERNS

224-228 S. Hill Street

Fourth Floor Cafe---Open from 11:30 to 5:30

THE LOS ANGELES HOME OF THE OSTERMOOR MATTRESS

OSTERMOOR MATTRESSES

We are sole selling agents in Los Angeles, carrying both regular sizes and little ones for babies' beds.

McCALL MAGAZINE

A year's subscription given for 35c instead of 50c, including a free McCall Pattern of your own selection, providing only that you call at the store for the Magazine each month.

PEQUOT SHEETS

Pequot sheeting by the yard and made-up sheets and cases in regular and extra sizes. Wholesale prices to buyers in quantity.

PEQUOT SHEETS AND PILLOW CASES

News of Newest Silks Some Underpriced

Whatever is new and really good in silks, satins and velvets you may depend upon finding at this Silk Section, frequently at less than you'd anticipated paying, too.

On Tuesday we shall hold a sale of fancy colored silks; particulars in tonight's and Tuesday's papers.

22-inch corded velvets, for coats, jackets, waists and costumes, in good shades; regularly $1, for 85c

20-inch fancy French taffetas; elegant soft finish; regularly $1.25, specially priced at $1.00

20-inch colored silks in black and colors of newest effects $1.75

27-inch corded silks, in colors only $2.50

36-inch corded silks, in colors $3.00

Plain colored satins, from 20 to 45 inches wide, in new shades, a yard ..... 65c to $4.00

27-inch fancy colored pongees, in stripes and figures; sold all this season at $1.25 to $1.75; closing out the line at, yard $1.00

27-inch plain colored silk pongees, sold all season at $1 and $1.25, to close out the line 85c

40-inch satin crepe Meteor, in light French shades $2.50

From the Rug and Drapery Section Entire Third Floor

Immense—yes—this Third Floor Rug and Drapery Section; a whole block long; and buying in quantities to amply stock so large a section brings frequent opportunities for lower price-giving, as

Irish Point and Brussels net curtain ends, each 25c

$1.25 silk embroidered door panels 65c

80c fancy sofa pillows 35c

Hand drawn linen bureau scarfs; to close out a little line, reduced a third.

Sample pairs of lace curtains, to close, at ..... Half

15c silkoline and madras 9c

Leather calendars, 25c and $1 each; Children's carpet sweepers, each ..... 25c to 50c

Carpet samples, 1¼ yards long; regularly $1.75, for $1.00

Ingrain carpet samples, 20c each 30c

Matting rugs, 1 yard square, 10c

Remnants of linoleum, yd. .....

matting remnants, yd. 15c

80c Tapestry Brussels carpet and border, made, laid and lined for, yd. 65c

90c ingrain carpet, reversible, and all wool, made, laid and lined for, yd. 70c

Yarns at Half

Though the quantity of yarns offered in this sale has dwindled amazingly, the qualities are as good as on the first day, and a saving of half isn't to be "sneezed at," with so many knitted and crocheted gifts yet to be made.

Colored yarns of the famous Saxony, Shetland wool, Spanish Knitting and Fairy Floss brands, no black or white, but every shade, on sale as follows:

Saxony, regularly 10c a skein, now 5c. Shetland Wool, Spanish Knitting and Fairy Floss, regularly 20c a skein, now 10c.

All Challies 50c Yard

From now until Christmas there will be even greater demand than usual for pretty wool challies, which are dear to every feminine heart for sacques, robes or even, in certain patterns, for street dresses. You'll welcome the chance, then, to save so generously on their purchase.

Every piece of plain or fancy all wool challie in our stocks, including even the imported patterns, will be on sale, Monday and Tuesday, at, only ..... 50c yd

Wool Robe Blankets $7.00 and $8.00

Planning to give somebody a house coat or lounging robe? Here are the materials in the handsomest designs you could possibly desire:

Plain backgrounds, with Jacquard borders, or allover Jacquard designs are shown, in wine, green, oxford, light blue, fawn and brown, green and white, green and fawn, light blue and white and like combinations; every blanket a pattern large enough for the stoutest person; seven and eight dollars each.

Cords to match, 65c; McCall's patterns for making, 15c; so for $7.80 or $8.80 you may have a robe the equal of ready-made ones costing twice as much. (Bedding Section.)

Elegant Dress Materials---Imported and Domestic

We are immensely proud of our Winter collections of light materials for evening and reception gowns, as well as of our importations of English suitings, and our assortments of domestic tailoring cloths:

Satin face Directoire—a half silk and half wool mixture—is probably the newest creation for light gowns and waists; we show it in Edison, taupe, wistaria, brown, pumpkin, green, raspberry, cream and navy; and wide assortments, also, of henriettas, voiles, taffeta weaves and poplinettes, both striped and plain.

Mme. Cooper, who has charge of our Dressmaking Parlors, on the fourth floor, makes a specialty of designing elegant evening gowns and party frocks, and will gladly give estimates as to the cost of making up any of the foregoing materials.

We've an exceptionally pretty line of shadow Venetians and chevron stripe suitings, only recently received, in bronze green, taupe, donkey gray, elephant's ear, cedar, navy and tobacco; their selling prices, by the yard, are $2, $2.25 and $2.50.

If you want us to make them up for you, the cost of the suit, complete, will be between $45 and $50, price depending upon the length of the coat. We line garments with Skinner's guaranteed satin, and guarantee all our work to be entirely satisfactory, or you need not accept it.

English suitings, our own direct importations, the majority of them in single patterns, and none in more than two pattern lengths; cinnamon brown, blues, tan, grays, etc., goods found usually only in the highest class men's tailor shops; sold by the yard at $3 to $5; or made up by us, complete, for $48.50. Tailors with less ample facilities than we will charge you $75 to $90 for like styles, of like materials.

Quilted satins and silks, for sacque and baby coat linings, robes, etc., satin and China silk in fancy quilted patterns, pink, red, garnet, navy, cream or black, $1.25.

Thoroughly Good Furs

Inexpensive furs may be bought here with just as much assurance of safety, of getting what you pay for, as may our most costly pieces. For we tolerate no misrepresentation of values or qualities.

Black hare scarf, 50 inches long, satin lined $1.85

Sable squirrel collar, with short tab ends, brown satin lined $8.00

Sable hare scarf, 57 inches long, trimmed with two rows of white hare at each end $4.35

Imitation chinchilla tie scarf, 50 inches long, gray satin lined $5.00

Natural squirrel cravat tie, satin lined $5.00

Fox boa, 46 inches long, with head and brush tail $6.85

Trimmings Worth to $2 for 50c

Being known and generally recognized as headquarters for the world's finest trimmings carries with it certain drawbacks, in the way of rapidly accumulating short lengths, which must be frequently cleared out in order that stocks may be in the condition you've a right to expect.

So today we propose to offer at fifty cents a yard, Persian bands, filet bands, white, black and colored silk appliques, white, black and colored fancy braids; some of our newest fall and winter dress trimmings, only in short lengths, including values fully worth $2 a yard, for 50c

Handkerc'f Buying Inducements

Already there's increased activity in the Handkerchief Section, indicative of the general rush of the weeks to come. Some special inducements for YOU to buy early today:

Broken lines of initial handkerchiefs; of pure linen, with the letter hand embroidered in one corner; these letters only—A, B, D, F, H, T; regular 50c values, for 20c

Flowered designs done by hand on the sheerest of fine linens—poppies, thistle, rose, poinsettia, etc. ..... 25c and 35c

Crossbar, embroidered corner, French knot, taped and like effects in sheer Shamrock linen, 35c, 3 for $1.00

Swiss embroidered handkerchiefs, for making up into novelty gifts or plenty good enough to carry for general use 25c

With handkerchief purchases of half a dollar or more, we include a handsome holly box.

Really Good Jewelry 50c

You need have no misgivings as to the goodness of quality of any of the articles enumerated below. The low price is possible simply because we purchased them as sample lines from leading manufacturers of such goods.

Included will be belt buckles and pins, cuff links, scarf pins, hat pins, necklaces, brooches and waist sets for babies or women's shirt waists and collars; a wide diversity of pattern and materials—hammered brass, gold, silver, oxidized metals, etc., in every sort; goods worth, had we paid full price for them, two or three times as much as we ask now, yard 50c

Net Waists $6.00

Every woman who pretends to keep abreast of fashion has at least one dress waist of net and lace. But it's seldom she has the chance to pay so little for it as she may now.

While these garments are not reduced in price, we think you will agree, upon seeing them, that they are wonderfully good values at six dollars; every one lined with fine China silk; some finished with colored embroidery; some in coin spot allover patterns; some with yokes, others in straight line effects; with mousquetaire or tucked long sleeves; beauties at $6.00

The Rengo Belt—A New Corset

We have only recently added this line of corsets to our stock, yet they have met with instant favor with particular women, for reasons which will be obvious if you let our corsetieres fit you with a pair.

Rengo Belt corsets have provided a scientific and immediately effective method of reducing the stout figure to graceful and modish lines, with tapering waist and gently sloping hips; reduction of flesh not being considered essential to ease and grace of movement.

Corsetieres claim that the chief requisite to a stylish figure is erect carriage, and the Rengo Belt corset, which strengthens the back at its weakest point by the scientific tailoring of a belt-like reinforcement about the waist and over the hips, works wonders in giving the appearance of reduced flesh.

Rengo Belt corsets are also made for slender figures, in hipless model styles; price two dollars.

Reduced Silk Hosiery

Gifts of silk hosiery are among the list of "always appropriate" presents. And we make their giving very easy just now.

Broken lines of silk hosiery in colors only, our regular $2.00 grades, on special sale at $1.50

Broken lines of black and colored silk hosiery; our regular $1.50 grades, on special sale at $1.00

Infants' Crocheted Sacques 35c

REGULARLY FIFTY CENTS

These little garments for infants take the place of sweaters for larger children. They are at once warm and very pretty, and, today, very inexpensive as well.

Pink, blue or white crocheted sacques for tiny babies; regular value 50c, on special sale today at 35c

Infants' and children's crocheted leggings, in black or white; specially priced at $1.00

COULTER DRY GOODS CO.

Something Good For Breakfast

Sweitzer Bratwurst Sausage
(Swiss Veal Sausage)
25 Cents the Pound

Brookfield Pork Sausage, 30 Cents the Pound Box

Breakfast Bacon, thinly sliced, 35 Cents the Pound

Jevne Boiled Ham 35 Cents the Pound
Delicious to Broil

Broadway and Sixth Street

H. JEVNE CO.

208-210 So. Spring Street

Both Phones Ex. 99

Newberry's

TEAS No Fancy Package

Our endeavour is to rather please the palate than the eye. There's solid value in every pound of Newberry's Teas. This week we call your special attention to our English Breakfast Tea, the strength and delicacy of flavor and aroma of which is seldom found—SPECIAL THIS WEEK.

"GOLD SEAL" Brand English Breakfast Tea regular 75c per lb. special 65c per lb., 5 lb. box $3.25

CROWN Brand English Breakfast Tea regular 45c per lb. special 40c per lb., 5 lb. box $2.00

"U." Standard English Breakfast Tea 25c per lb.

READ NEWBERRY'S WEEKLY

21218 South Spring Street and Branches Phone Ex. 26.

San Francisco Office

Los Angeles Times

1206 Call Building

Phone: Kearney 2121

J. L. Brown Rep.

Advertisements and Subscriptions received. Southern Californians, when in San Francisco, can have their mail sent in care of the Times office. COPIES OF THE TIMES ON FILE.

"EL CAMINO REAL" APRICOT CORDIAL

ANDERSON & CHANSLOR CO. DISTRIBUTORS

428 430 SO. SPRING ST.

CHINAWARE FOR GIFTS

Vollmer-Jantzen Co.

7th and Hill Sts.

Capable of Varied and Artistic Arrangement

Globe-Wernicke "Elastic" Bookcases

Sold by CALIFORNIA FURNITURE CO.

Broadway, 639-645

DONAVAN-SEAMANS COMPANY

Fine Diamonds

233-235 S. Spring St., Douglas Bldg.

MUSIC AND THE STAGE.

"The Halfbreed," the nondescript play written by H. D. Cottrell and Oliver Morosco, has attained to its third revival at the Burbank this week. Two years ago it had the phenomenal run of five weeks, a year ago it ran for two weeks, and now it will run—for how long? As a play it seems to break, with perfect impunity, every known canon of dramaturgic art; but the public undoubtedly finds it to its taste, so the carping critic may just as well keep his carp. And, after all, "The Halfbreed" has a certain crude vitality that commends itself even to the critic. It is an absurdity, if you will, but it has the spark of life and will not down.

The cast remains practically what it was in the previous presentations of the play, with one notable exception. Blanche Hall, who assumed and created the part of Evelyn Huntington, is now sojourning in Europe, and the part has fallen to the capable hands of Florence Stone, who makes it winning and delightful. Its pretty comedy sits daintily on Miss Stone's graceful shoulders. If we have any fault to find, it is that the gowns she wears are quite too stunning for Indian Territory in 1899, even though Evelyn is the daughter of a judge.

Mr. Desmond is Ross Kennion, as before; Mr. Beasley, Delmar Spavinaw, the halfbreed; Miss Kirkwood, Surly Sue; Mr. Marks, Yellow Snake; Mr. Gibiyn, the inimitable Leon Pardeau, etc., etc.; and all the parts are satisfactorily filled.

"The Flaming Arrow" is the attraction at the People's Theater this week. The play is a melodrama, but it lacks the sensationalism of many such plays seen recently at this house. However, it is not without thrilling incidents. A considerable number of the cast are full-blooded Indians from the government schools, and they play their parts surprisingly well.

The second week of "The Idol's Eye," as presented by Ferris Hartman and his excellent opera company, opened at the Grand yesterday. The opera and the company have both won instant recognition here. "The Idol's Eye" went better yesterday, if anything, than it did a week ago. The principals are in better voice, the chorus is in more thorough training, and the comedy comes more spontaneously.

That the theater as well as the church may help in the uplifting of human ideas and the presentation of great truths is the theme of a letter that Dr. Robert J. Burdette sent yesterday to the management of the Belasco Theater in response to an invitation requesting his presence at the production of "The Light Eternal" this week. Dr. Burdette thanks the management on behalf of himself and the Temple Baptist Church. He says in his letter that he preaches each Sunday to his people the same sermon that "The Light Eternal" teaches.

George Ade's latest comedy, "Just Out of College," will open tonight at the Majestic Theater for an engagement of six nights. In San Francisco, where it was presented last week, it was highly praised. Much of the play, it is said, was written here and in Pasadena.

Miss Mary Hall, who will make her début as leading woman of the Burbank stock company in two weeks, though still young, has accomplished much in her chosen profession. She created the role of Estrella in the London production of "Arizona," was starred for two seasons by David Belasco in "The Girl of the Golden West;" played Lycabetta in E. H. Sothern's presentation of "The Proud Prince;" was the Hero in the Sothern-Marlowe revival of "Much Ado About Nothing," and the queen mother in "Hamlet." Her stock experience has included engagements with the Castle Square organization of Boston, the Pike company of Cincinnati, the Lyceum company of Detroit and the Davidson forces in Milwaukee.

Frederick Belasco arrived yesterday morning from San Francisco to see the last rehearsals of "The Light Eternal." He is obliged to go East on an early train tomorrow. He declined to answer questions as to a rumored new syndicate or as to the possible string of theaters he is to control. "When I return from the East I shall be in a position, possibly, to give out some important news."

Pupils of the Burbank School of Dramatic Arts, under the direction of Phoss McAllister, will give a matinée performance at the Burbank Theater Thursday next, the programme including a one-act comedietta by G. Theyre Smith, entitled "My Uncle's Will;" Mrs. Churchill Harvey-Elder's military sketch, "Through the Lines;" two acts from J. Palgrave Simpson's comedy drama, "Adventures of a Love Letter;" a scene from "Frou Frou," and a comedietta, "A Happy Pair," also by Mr. Smith.

THE MOST BLAZING STAR OF FUN—LAUDER.

By Julian Johnson.

(STAFF CORRESPONDENCE OF THE TIMES.)

NEW YORK, Nov. 22.—Harry Lauder is the vaudeville top-notcher of the year. He came back from London just a few days ago, and is now packing 'em in at the American Theater on Seventh avenue. This is just as he did elsewhere here last year.

Last season, having a record in the London halls that was a great deal above the ordinary, some vaudeville manager imported him for a term in New York and a circuit tour—three or four months in all. He never got outside of New York City. He played at one theater, and his turn lasted usually an hour and a half. He was called back to London by contract.

His return, some six days since, was

(Continued on Thirteenth Page.)

HF THE HOUSE OF GOOD CLOTHES KNOW US FOR BEST VALUES SINCE 1859

Smart Clothes For Young Men

All young men appreciate style—but with it there should be quality and comfort.

These three points are found in our suits.

Exclusive patterns are shown in choice fabrics. Come here if you want the very latest ideas in clothing.

Prices $15 to $35.

Wayne Automobile Vouchers With Every Purchase.

WE FILL MAIL ORDERS

Harris & Frank
Leading Clothiers (INC.)
457-459-461-463 South Spring
Between Fourth and Fifth Streets.

A TAN MODEL

Crisp New Ideas

Everlasting vigilance is exercised by Staub's to the end that every new idea in the shoe world may be secured for his store.

Unless you see the Staub windows you will miss many of the season's most attractive styles.

Staub's
Broadway, Cor. Third

$3.95
For Your Choice of Al Our $5.00 Hand Bags.
OFF & VAUGHN DRUG CO.
462 South Spring Street.

PROSPERITY BLAST.

HUNTINGTON (W. Va.) Nov. 29.—More than 2000 coke ovens in be Norfolk and Western fields, which have been idle for almost a year, beumed operations tonight.

OCTOBER CIRCULATON OF THE TIMES.

The following are the sworn statements of the circulation of The Times for October, 1908:

STATE OF CALIFORNIA, COUNTY OF LOS ANGELES, ss.:

Harry Chandler, Assistant General Manager of the Los Angeles Times, being duly sworn, declares upon his oath that the following is a true and correct office record of the circulation of said newspaper for the month of October, 1908:

OCTOBER, 1908.

1	48,850	17	49,340
2	48,970	18	77,760
3	48,850	19	48,600
4	78,500	20	48,510
5	48,850	21	51,630
6	48,900	22	48,720
7	49,330	23	48,960
8	48,850	24	48,960
9	49,000	25	77,760
10	49,180	26	48,960
11	78,500	27	49,005
12	48,700	28	49,005
13	48,860	29	49,230
14	49,250	30	49,140
15	49,010	31	49,500
16	49,300		
Total			1,637,400

The average circulation for every day of October, 1908, was..... 52,819

The average circulation for every day of October, 1907, was..... 51,001

Showing an average daily GAIN over the corresponding month of 1907 of..... 1,818

HARRY CHANDLER,
Assistant General Manager, The Times.

Subscribed and sworn to before me this 9th day of November, 1908.

[Seal] T. L. CHAPIN,
Notary Public in and for the County of Los Angeles, State of California.

A. L. Dennis, being duly sworn, declares that he is and has been for ten years Superintendent of Circulation of the Los Angeles Times; that the above detailed statement of circulation for the month of October, 1908, is correct, and shows the actual number of papers printed for each day of the month named.

A. L. DENNIS,
Superintendent of Circulation, The Times.

Subscribed and sworn to before me this 9th day of November, 1908.

[Seal] T. L. CHAPIN,
Notary Public in and for the County of Los Angeles, State of California.

OSTERMOOR MATTRESSES

219-229 S. Broadway — Coulter Dry Goods Co. — 224-228 S. Hill Street

M'CALL PATTERNS

Fourth Floor Cafe---Open from 11:30 to 5:30

THE LOS ANGELES HOME OF THE OSTERMOOR MATTRESS

OSTERMOOR MATTRESSES
We are sole selling agents in Los Angeles, carrying both regular sizes and little ones for babies' beds.

McCALL MAGAZINE
A year's subscription given for 35c instead of 50c, including a free McCall Pattern of your own selection, providing only that you call at the store for the Magazine each month.

PEQUOT SHEETS
Pequot sheeting by the yard and made-up sheets and cases in regular and extra sizes. Wholesale prices to buyers in quantity.

PEQUOT SHEETS AND PILLOW CASES

News of Newest Silks Some Underpriced

Whatever is new and really good in silks, satins and velvets you may depend upon finding at this Silk Section, frequently at less than you'd anticipated paying, too.

On Tuesday we shall hold a sale of fancy colored silks; particulars in tonight's and Tuesday's papers.

22-inch corded velvets, for coats, jackets, waists and costumes, in good shades; regularly $1, for 85c

20-inch fancy French taffetas; elegant soft finish; regularly $1.25, specially priced at $1.00

20-inch colored silks in black and colors of newest effects $1.75

27-inch corded silks, in colors only $2.50

36-inch corded silks, in colors $3.00

Plain colored satins, from 20 to 45 inches wide, in new shades, a yard ..... 65c to $4.00

27-inch fancy colored pongees, in stripes and figures; sold all this season at $1.25 to $1.75; closing out the line at, yard $1.00

27-inch plain colored silk pongees, sold all season at $1 and $1.25, to close out the line 85c

40-inch satin crepe Meteor, in light French shades $2.50

From the Rug and Drapery Section Entire Third Floor

Immense—yes—this Third Floor Rug and Drapery Section; a whole block long; and buying in quantities to amply stock so large a section brings frequent opportunities for lower price-giving, as

Irish Point and Brussels net curtain ends, each 25c

$1.25 silk embroidered door panels 65c

80c fancy sofa pillows 35c

Hand drawn linen bureau scarfs; to close out a little line, reduced a third.

Sample pairs of lace curtains, to close, at ..... Half

15c silkoline and madras 9c

Leather calendars, 25c and $1 each; Children's carpet sweepers, each ..... 25c to 50c

Carpet samples, 1¼ yards long; regularly $1.75, for $1.00

Ingrain carpet samples, 20c each Remnants of linoleum, yd..... 30c

Matting rugs, 1 yard square, 10c matting remnants, yd. 15c

80c Tapestry Brussels carpet and border, made, laid and lined for, yd. 65c

90c ingrain carpet, reversible, and all wool, made, laid and lined for, yd. 70c

Yarns at Half

Though the quantity of yarns offered in this sale has dwindled amazingly, the qualities are as good as on the first day, and a saving of half isn't to be "sneezed at," with so many knitted and crocheted gifts yet to be made.

Colored yarns of the famous Saxony, Shetland wool, Spanish Knitting and Fairy Floss brands, no black or white, but every shade, on sale as follows:

Saxony, regularly 10c a skein, now 5c. Shetland Wool, Spanish Knitting and Fairy Floss, regularly 20c a skein, now 10c.

All Challies 50c Yard

From now until Christmas there will be even greater demand than usual for pretty wool challies, which are dear to every feminine heart for sacques, robes or even, in certain patterns, for street dresses. You'll welcome the chance, then, to save so generously on their purchase.

Every piece of plain or fancy all wool challie in our stocks, including even the imported patterns, will be on sale, Monday and Tuesday, at, only ..... 50c yd

Wool Robe Blankets $7.00 and $8.00

Planning to give somebody a house coat or lounging robe? Here are the materials in the handsomest designs you could possibly desire:

Plain backgrounds, with Jacquard borders, or allover Jacquard designs are shown, in wine, green, oxford, light blue, fawn and brown, green and white, green and fawn, light blue and white and like combinations; every blanket a pattern large enough for the stoutest person; seven and eight dollars each.

Cords to match, 65c; McCall's patterns for making, 15c; so for $7.80 or $8.90 you may have a robe the equal of ready-made ones costing twice as much. (Bedding Section.)

Elegant Dress Materials---Imported and Domestic

We are immensely proud of our Winter collections of light materials for evening and reception gowns, as well as of our importations of English suitings, and our assortments of domestic tailoring cloths:

Satin face Directoire—a half silk and half wool mixture—is probably the newest creation for light gowns and waists; we show it in Edison, taupe, wistaria, brown, pumpkin, green, raspberry, cream and navy; and wide assortments, also, of henriettas, voiles, taffeta weaves and poplinettes, both striped and plain.

Mme. Cooper, who has charge of our Dressmaking Parlors, on the fourth floor, makes a specialty of designing elegant evening gowns and party frocks, and will gladly give estimates as to the cost of making up any of the foregoing materials.

We've an exceptionally pretty line of shadow Venetians and chevron stripe suitings, only recently received, in bronze green, taupe, donkey gray, elephant's ear, cedar, navy and tobacco; their selling prices, by the yard, are $2, $2.25 and $2.50.

If you want us to make them up for you, the cost of the suit, complete, will be between $45 and $50, price depending upon the length of the coat. We line garments with Skinner's guaranteed satin, and guarantee all our work to be entirely satisfactory, or you need not accept it.

English suitings, our own direct importations, the majority of them in single patterns, and none in more than two pattern lengths; cinnamon brown, blues, tan, grays, etc., goods found usually only in the highest class men's tailor shops; sold by the yard at $3 to $5; or made up by us, complete, for $45.50. Tailors with less ample facilities than we will charge you $75 to $90 for like styles, of like materials.

Quilted satins and silks, for sacque and baby coat linings, robes, etc., satin and China silk in fancy quilted patterns, pink, red, garnet, navy, cream or black, $1.25.

Thoroughly Good Furs

Inexpensive furs may be bought here with just as much assurance of safety, of getting what you pay for, as may our most costly pieces. For we tolerate no misrepresentation of values or qualities.

Black hare scarf, 50 inches long, satin lined $1.85

Imitation chinchilla tie scarf, 50 inches long, gray satin lined $5.00

Sable squirrel collar, with short tab ends, brown satin lined $8.00

Natural squirrel cravat tie, satin lined $5.00

Sable hare scarf, 57 inches long, trimmed with two rows of white hare at each end $4.35

Fox boa, 46 inches long, with head and brush tail $6.85

Trimmings Worth to $2 for 50c

Being known and generally recognized as headquarters for the world's finest trimmings carries with it certain drawbacks, in the way of rapidly accumulating short lengths, which must be frequently cleared out in order that stocks may be in the condition you've a right to expect.

So today we propose to offer at fifty cents a yard, Persian bands, filet bands, white, black and colored silk appliques, white, black and colored fancy braids; some of our newest fall and winter dress trimmings, only in short lengths, including values fully worth $2 a yard, for 50c

Handkerchief Buying Inducements

Already there's increased activity in the Handkerchief Section, indicative of the general rush of the weeks to come. Some special inducements for YOU to buy early today:

Broken lines of initial handkerchiefs; of pure linen, with the letter hand embroidered in one corner; these letters only—A, B, D, F, H, T; regular 50c values, for 20c

Flowered designs done by hand on the sheerest of fine linens—poppies, thistle, rose, poinsettia, etc. ..... 25c and 35c

Crossbar, embroidered corner, French knot, taped and like effects in sheer Shamrock linen, 35c, 3 for... $1.00

Swiss embroidered handkerchiefs, for making up into novelty gifts or plenty good enough to carry for general use 25c

With handkerchief purchases of half a dollar or more, we include a handsome holly box.

Really Good Jewelry 50c

You need have no misgivings as to the goodness of quality of any of the articles enumerated below. The low price is possible simply because we purchased them as sample lines from leading manufacturers of such goods.

Included will be belt buckles and pins, cuff links, scarf pins, hat pins, necklaces, brooches and waist sets for babies or women's shirt waists and collars; a wide diversity of pattern and materials—hammered brass, gold, silver, oxidized metals, etc., in every sort; goods worth, had we paid full price for them, two or three times as much as we ask now, yard 50c

Net Waists $6.00

Every woman who pretends to keep abreast of fashion has at least one dress waist of net and lace. But it's seldom she has the chance to pay so little for it as she may now.

While these garments are not reduced in price, we think you will agree, upon seeing them, that they are wonderfully good values at six dollars; every one lined with fine China silk; some finished with colored embroidery; some in coin spot allover patterns; some with yokes, others in straight line effects; with mousquetaire or tucked long sleeves; beauties at $6.00

The Rengo Belt—A New Corset

We have only recently added this line of corsets to our stock, yet they have met with instant favor with particular women, for reasons which will be obvious if you let our corsetieres fit you with a pair.

Rengo Belt corsets have provided a scientific and immediately effective method of reducing the stout figure to graceful and modish lines, with tapering waist and gently sloping hips; reduction of flesh not being considered essential to ease and grace of movement.

Corsetieres claim that the chief requisite to a stylish figure is erect carriage, and the Rengo Belt corset, which strengthens the back at its weakest point by the scientific tailoring of a belt-like reinforcement about the waist and over the hips, works wonders in giving the appearance of reduced flesh.

Rengo Belt corsets are also made for slender figures, in hipless model styles; price two dollars.

Reduced Silk Hosiery

Gifts of silk hosiery are among the list of "always appropriate" presents. And we make their giving very easy just now.

Broken lines of silk hosiery in colors only, our regular $2.00 grades, on special sale at $1.50

Broken lines of black and colored silk hosiery; our regular $1.50 grades, on special sale at $1.00

Infants' Crocheted Sacques 35c

REGULARLY FIFTY CENTS

These little garments for infants take the place of sweaters for larger children. They are at once warm and very pretty, and, today, very inexpensive as well.

Pink, blue or white crocheted sacques for tiny babies; regular value 50c, on special sale today at 35c

Infants' and children's crocheted leggings, in black or white; specially priced at $1.00

COULTER DRY GOODS CO.

Something Good For Breakfast

Sweitzer Bratwurst Sausage
(Swiss Veal Sausage)
25 Cents the Pound

Brookfield Pork Sausage, 30 Cents the Pound Box

Breakfast Bacon, thinly sliced, 35 Cents the Pound

Jevne Boiled Ham 35 Cents the Pound
Delicious to Broil

Broadway and Sixth Street — H. JEVNE CO. — 208-210 So. Spring Street

Both Phones Ex. 99

Newberry's

TEAS No Fancy Package

Our endeavour is to rather please the palate than the eye. There's solid value in every pound of Newberry's Teas. This week we call your special attention to our English Breakfast Tea, the strength and delicacy of flavor and aroma of which is seldom found—SPECIAL THIS WEEK.

"GOLD SEAL" Brand English Breakfast Tea regular 75c per lb. special 65c per lb., 5 lb. box $3.25

CROWN Brand English Breakfast Tea regular 45c per lb. special 40c per lb., 5 lb. box $2.00

"U. S." Standard English Breakfast Tea 25c per lb.

READ NEWBERRY'S WEEKLY

210-218 South Spring Street and Branches Phone Ex. 26.

San Francisco Office

Los Angeles Times

1206 Call Building

Phone: Kearney 2121 — J. L. Brown, Rep.

Advertisements and Subscriptions received. Southern Californians, when in San Francisco, can have their mail sent in care of the Times office. COPIES OF THE TIMES ON FILE.

EL CAMINO REAL APRICOT CORDIAL
ANDERSON & CHANSLOR CO. DISTRIBUTORS
428 430 S. SPRING ST.

CHINAWARE FOR GIFTS
Vollmer-Jantzen Co.
7th and Hill Sts.

Capable of Varied and Artistic Arrangement
Globe-Wernicke "Elastic" Bookcases
Sold by CALIFORNIA FURNITURE CO.
Broadway, 639-645

DONAVAN-SEAMANS COMPANY
Fine Diamonds
253-255 S. Spring St., Douglas Bldg.

THE WEATHER.

LOCAL OFFICE, U. S. WEATHER BUREAU, Los Angeles, Nov. 29.—[Reported by W. D. Fuller, Observer.] At 5 o'clock a.m. the barometer registered 30.35 at 5 p.m., 30.06. Thermometer for the corresponding hours showed 46 deg. and 54 deg. Relative humidity, 5 a.m., 46 per cent.; 5 p.m., 32 per cent. Wind, 5 a.m., northeast, velocity 11 miles; 5 p.m., southwest, velocity 9 miles. Maximum temperature 61 deg.; minimum, 44 deg. Barometer reduced to sea level.

SAN FRANCISCO, Nov. 29.—Fair weather prevails over the southern half of the Pacific Slope. The temperature remains below the normal over the entire Pacific Slope and light frosts occurred generally in California this morning.

Conditions are favorable for fair weather in California tomorrow, except cloudy in the extreme north portion. Forecast:

San Francisco and vicinity: Fair Monday, light west wind.

Santa Clara Valley: Fair Monday; light northwest wind.

Sacramento Valley: Partly cloudy Monday; light south wind.

San Joaquin Valley: Fair Monday; light west wind.

Los Angeles and vicinity: Fair Monday; light west wind.

Arizona: Fair Monday and Tuesday.

YUMA (Ariz.) Nov. 29.—[Exclusive Dispatch from the U. S. Reclamation Service.] Gauge height Colorado River 12.45 feet.

Classified Liners.

Times Classified rates: the rate for inserting "Want" ads in The Daily Times is 1c per word for each insertion; in the Sunday issue 1½c per word, each insertion; minimum charge 25c; except under following classifications the rate for which is 10c per line, minimum charge 30 cents: "Society Meetings," "Personals," "Special Notices," and "Baths and Massage."

"Liner" (classified) advertisements for Sunday insertion received over the counter or by telephone after 11:30 o'clock Saturday nights will be inserted under heading "Too Late To Classify."

Sunday real estate advertisements, to be classified properly, must be in The Times office before 10:30 o'clock Saturday night. Rates 1¼ cents per word.

The Sunday circulation of The Times exceeds 77,000 copies, and more "liners" are regularly printed in its columns than in five other Los Angeles newspapers combined.

Telephone your want advertisements. Ring up "The Times" any time of day or night and secure prompt and careful attention.

The Times cannot guarantee accuracy or assume responsibility for errors of any kind occurring in telephoned advertisements.

THE TIMES will not be responsible for more than one incorrect insertion of any advertisement ordered for more than one time.

Advertisers should retain receipts given by The Times in payment for "Liners," as no mistakes can be rectified without them.

SPECIAL NOTICES—

TIMES COOK BOOK NO. 2 READY TODAY, and until the edition is exhausted, is placed on sale the largest, most elaborate and comprehensive cook book of the series issued by The Times.

The 215 recipes for hot Spanish and Mexican dishes and the hygienic department are big features of the publication. The 200 recipes brought out by The Times Prize Cooking Contest, are generally from Southern California housewives, and noted chefs. Price 50c; by mail 5c additional. Address THE TIMES, Los Angeles.

SUNDAY REAL ESTATE LINERS—Classified real estate advertisements for insertion in THE SUNDAY TIMES must be in the office not later than 10:30 o'clock Saturday night. Rates for "want" advertisements for Sunday insertion will be taken over the counter until 11:30 p.m.

The great volume of liners printed in The Sunday Times, numbering regularly over 5000 separate announcements, makes this regulation absolutely necessary in order to get the big Sunday issue out on time.

THE PARTNERSHIP HERETOFORE EXISTING between J. W. Amrath and Edward North, under the firm style and name of Amrath & North, 538 San Fernando Building, is hereby dissolved, Mr. North continuing the business in his own name at the above address, and assuming all liabilities of the firm. All parties indebted to the firm will please pay accounts to Mr. North. AMRATH & NORTH, November 1, 1908.

I WILL MOVE ALL YOUR FURNITURE and piano in one load for $5, in large open van. I employ nothing but experienced, careful men and have everything to move with, such as piano truck, covers and pads. I will pay for any scratches or breakages. Satisfaction guaranteed. 7 large open spring vans. Trips to all beaches and anywhere in country by contract. PICO MOVING CO. Phones West 1464; Home 5469.

THE RELIABLE MOVING CO WILL DO your moving on large open vans, experienced men, $6 for 2 hours' work. Other jobs reasonable, beach or country trips made in good time; furniture packed, shipped or stored, crating and I will call and give you price to suit the times. WEST 4138 or HOME 12564.

CESSPOOLS—

$5 TO $10

CLEANS THEM OUT.

3½ years' experience in Los Angeles. Ask your neighbor about us; 6 tanks; no waiting. LOS ANGELES SANITARY CO., 12148, Tech. 2203.

CESSPOOLS—

IF YOU WANT GOOD WORK AND PROMPT ATTENTION, CALL US. OUR FOREMAN IS A PLUMBER AND KNOWS HOW; 1 TO 3 LOADS CLEANS A CESSPOOL. RED CROSS SANITARY CO., MAIN 8295. HOME 22604.

LADIES—AN ABSOLUTE CURE FOR ALL forms of female complaint; will relieve and prevent tardy menstruation; something you can use in the privacy of your own home; one treatment will convince you. Lady constantly in attendance. 830 S. HILL ST. 2

TIMES BRANCH OFFICE, 531-533 S. SPRING st. Advertisements and subscriptions left at the new Spring-street office of The Times will receive as careful attention as at the main office. Competent clerks in attendance.

NOTICE IS HEREBY GIVEN THAT I INtend to apply to the Governor of the State of California for a commutation of sentence from the State Prison at Folsom. (Signed) JOHN LEE.

NOTICE OF MEETING—REGULAR MONTHly meeting of the board of directors of the Humane Animal League of Los Angeles, Room 204 LAUGHLIN BLDG., Tuesday, Dec. 1, at 8 p.m.

CESSPOOLS CLEANED OUT. WE TAKE out over 100 gallons at each load more than other company at same price. IMPERIAL PUMPING CO., 1311 W. 29th st. Home 22040. West 1256.

WRINKLES—Bagginess about the eyes removed by the renowned M. Ella Harris method; no injecting; no cutting. Consultation free. Paraffin removed. 462½ S. BROADWAY.

CALIFORNIA STEAM CARPET CLEANING WORKS cleans carpets, refitting, sewing and laying. 529 E. 4TH ST. Main 712, Home A6254.

ROOF REPAIRING PROMPTLY DONE. All work guaranteed. CALIFORNIA ROOFING & SUPPLY CO., 562 Grosse Bldg. 7562.

FEATHER PILLOWS RENOVATED AT AC'ME FEATHER WORKS, 758 San Pedro. Phone Sunset Main 1166, Home F7041.

NO EXTRA CHARGE ON WALL PAPER borders with 5c paper. Walter, 627 S. Spring.

LACE CURTAINS LAUNDERED BY HAND. West 391, Home B4719. MRS. HEATH.

PERSONAL—Business.

PERSONAL — BYRON STANLEY, OLDEST ESTABLISHED, BEST-KNOWN PSYCHIC ADVISER IN CALIFORNIA, GIVES RELIABLE AND SOUND ADVICE THAT WILL HELP YOU ON ALL AFFAIRS OF LIFE; LOW FEE TO ALL. 449½ S. SPRING. 20

PERSONAL—TIMES BRANCH OFFICE, 531-533 S. Spring st. Advertisements and subscriptions left at the new Spring st. office of The Times will receive as careful attention as at the main office. Competent clerks in attendance.

PERSONAL—CONSULT WITH

MME. ARNOVE,

SUCCESSFUL PSYCHIC.

Gives dates, facts, figures. Readings daily. 524½ S. BROADWAY, bet. 5th and 6th. 4

PERSONAL—WANTED TO KNOW THE whereabouts of Rufus B. Clark, if living, or any of his family; last heard from he left Iowa for California soon after the war. Address V, box 83, TIMES OFFICE. 2

PERSONAL—GENTLEMAN GOING TO CHIcago about Jan. 1, would like congenial gentleman company. Address Y, box 42, TIMES OFFICE. 1

PERSONAL—JOHN SLATER, READINGS daily, 10 to 4. THE CHULA VISTA, 237 W. Third st. 20

PERSONAL—MME. ORA, EXPERT PALMist; ladies, 25c; gents, 50c. 358½ S. SPRING

PERSONAL—PROF. ALTHOUSE, EXPERT astrologer and palmist, 262½ S. Spring.

PERSONAL—Business.

PERSONAL—MADAM KARMA.
MADAM KARMA.
MADAM KARMA.
MADAM KARMA.
MADAM KARMA.
WORLD'S GREATEST SEERESS.

WITHOUT ASKING ONE QUESTION, BEFORE YOU UTTER A WORD, Karma gives dates, facts, figures. Tells you of loved ones, living or dead, YOUR SECRET TROUBLES, the cause and remedy; in fact, tells everything. Gives infallible advice on all affairs of life, including business, law, health, changes, travel, patents, financial troubles.

BY PUBLIC REQUEST, SPECIAL READING THIS WEEK.

10c—20c—30c—50c—70c—90c.

To receive the 25c readings, this advertisement must be cut out AND BRING IT WITH YOU.

Hours 10 to 8.

HOTEL WILLOUGHBY, SUITE 7, 508 SOUTH HILL ST. 508

OVER PARK BANK.

COR. EIGHTH AND HILL STS.

OPP. CENTRAL PARK.

MADAM KARMA.
MADAM KARMA.
MADAM KARMA.
MADAM KARMA.
MADAM KARMA. 1

PERSONAL—PROF. W. E. KING, 247 S. HILL, ST. 247

ASTRAL DEAD TRANCE SPIRIT PSYCHIC, SEER AND PALMIST.

BY PUBLIC REQUEST.

PSYCHIC VISION READINGS THIS WEEK.

50c—75c—$1—$1.50—$2—$2.50.

To receive the 50c readings you must cut this advertisement out and bring it with you. He gives dates, facts and figures, reliable and important advice on all matters of interest in business transactions, lawsuits, contested wills, damage suits, deeds, mortgage, claim.

HIS REVELATIONS ARE MOST WONDERFUL and acknowledged to be of the highest order; not made to satisfy idle curiosity, but intended to give you real help. He does not cater to the superstitious or the ignorant, credulous people. If you are in doubt that he can and will perform all he claims, feel yourself invited to call, and he will give you a most substantial proof of his marvelous power than you have before received from mortal.

HIGH CLASS PATRONAGE SOLICITED.

Readings daily and Sunday, 10 to 8.

Permanently located in his own home.

247 S. HILL ST. 247

NEXT DOOR TO NEW Y.W.C.A. BLDG.

NEAR ANGELS' FLIGHT.

DR. PROF. W. E. KING. 1

PERSONAL—

MRS. MASSON,

The noted palmist of London, Eng., may be consulted at 322 S. SPRING ST. (over Owl Drug Co. store,) by those only, as she is a scientifious and reliable hand readings from one of the foremost palmists of the day.

Invaluable changes of business, losses and gains, lawsuits, deaths, marriages, separation, and, in fact, all that life holds for you is plainly written in your hand; it is simply a question of correct interpretation.

HIGH-CLASS PATRONAGE SOLICITED. 20

PERSONAL — TIMES COOK BOOK NO. 2 ready today, and until the edition is exhausted, is placed on sale the largest, most elaborate and comprehensive cook book of the series issued by The Times.

The 215 recipes for hot Spanish and Mexican dishes and the hygienic department are big features of the publication. The 200 recipes brought out by The Times Prize Cooking Contest, are generally from Southern California housewives, and noted chefs. Price 50c; by mail 5c additional. Address THE TIMES, Los Angeles.

PERSONAL — THE BEST, MME. ARNOVE, THE WONDERFUL TRANCE PSYCHIC AND MENTAL HEALER. READINGS 50c. THIS WEEK.

The intrinsic value of her advice cannot be measured by pecuniary standards, for by her guidance and assistance fortunes are changed to gold; grief and trouble are easily dispelled, and hopes and ambitions realized.

524½ S. BROADWAY (bet. Eighth & Ninth.) 20

PERSONAL — THE WORLD'S GREATEST ASTRAL SEER AND PSYCHIC.

MILBURN

WHEN CONSIDERING A PSYCHIC consult the best. Milburn is the acknowledged leader of them all. Permanently located in Los Angeles. He advises you with a power higher than human. He brings unmistakable success in your life, telling you how to overcome enemies and obstacles. Work guaranteed. 425 W. FIFTH ST. Hours 10 to 4, daily and Sundays.

PERSONAL — REWARD WILL BE PAID for the names of the 2 ladies and 2 gentlemen who were cashing checks or making deposits November 16 just before 2 o'clock at the Merchants' Trust Co.'s bank, 213 South Broadway, Angeles Annex, as I was unable to take in a cash deposit made by a lady. Please call on NELSON WOLCOTT, 125 South Broadway. 30

WANTED—Help. Male.

WANTED—MAN WITH GOOD EXPERIence in searching the records and locating public lands; the, writer can make good proposition to a man who can qualify himself as a good field man in this line; please state the length of experience. Address W, box 151, TIMES OFFICE.

WANTED—I MADE $6,000 IN FIVE YEARS in the mail order business; began with $1. Any one can do the work at home in spare time, spend for my free booklet. Tells how to get started. HEACOCK, box 753, Lockport, N. Y.

WANTED—
FARMERS' FREE EMPLOYMENT AGENCY,
429 E. Sixth st. Home 5253, Main 1704.
COOKS, WAITERS, PORTERS,
Ranch hands, house and yard cleaners.
1 HOUR OR DAY CONTRACT.

WANTED—
FIRST-CLASS SOLICITORS TO INTRODUCE OUR INCOMPARABLE HOLIDAY COMBINATIONS. GOOD PAY. 9 TO 12.
"SUNSET MAGAZINE,"
531 S. SPRING ST.

WANTED—ANY INTELLIGENT PERSON may earn good income corresponding for newspapers; experience not necessary. Send for particulars. PRESS SYNDICATE, box 761, Lockport, N. Y.

WANTED—$RRAND BOY WITH WHEEL; must live with parents and must be well recommended; only such need apply at 217½ S. Spring st. CARL ENTENMANN JEWELERY CO.

WANTED — A NURSERYMAN WHO HAS had experience in fruit tree nurseries. A good opening for a young, energetic man, who is anxious to advance on his merits. Address BOX 1210, Fresno, Cal.

WANTED—CAPABLE GROCERY SOLICItor; one not afraid of work; do not apply unless you can make good. Apply THE JUNCTION GROCERY, 839 S. Spring. Theodore B. Hingee, manager.

WANTED—FIRST CLASS PAINTER, ONE who has had experience with white enamel work, no others need apply. Inquire of MR. CURTS, rear 212 S. Hill st. Pacific Surgical Mfg. Co.

WANTED—FIRST-CLASS TRIMMERS ON automobiles; good wages to right men; no upholsterers need apply. DUROCAR MANUFACTURING CO., 957-965 S. Los Angeles st.

WANTED— TWO FIRST-CLASS SOLICItors; no inexperienced men need apply; on salary. CALIFORNIA IMPORTING TEA & COFFEE CO., 621 W. Seventh st.

WANTED — A FIRST-CLASS PATTERN maker; none but a sober and steady man need apply. Address BOX "Y," Bakersfield, Cal., stating wages required.

WANTED—25 YOUNG MEN WITH BIcycles, for package delivery, can earn $2 to $2.50 per day. Apply all week, WESTERN DELIVERY, alley rear Angelus Hotel.

WANTED — 30 NON-UNION BRICKLAYers; 3 months' work, 75 cents per hour. At Fort Russell, Cheyenne, Wyoming. ATKINSON BROS.

WANTED—AT HAMBURGER'S, 3 delivery boys with wheels or motorcycles. Apply to SUPERINTENDENT before 10 a.m., Monday.

WANTED—2 YOUNG MEN FOR RAILroad work. Call day or evening. F. D. MACKAY, 642 Central ave., Los Angeles.

WANTED — 2 EXPERIENCED LADIES' tailors, steady work and good wages. Apply 430 S. BROADWAY, room 10.

WANTED—GOOD COAT MAKER. WORK by the week at suit shop. Tailor, 325 S. SPRING ST.

WANTED—SHOE STITCHERS IN SITTING room. Apply VENICE SHOE CO., Venice, Cal.

WANTED—A BOY OVER 18 TO CLEAN A job press; must have some experience. 213 S. LOS ANGELES.

WANTED—AI SOLICITOR FOR A LARGE printing company doing high-class work. Address X, box 26, TIMES OFFICE.

WANTED—AT ONCE, ALL AROUND white blacksmith. Call at SCOTT'S place, Boyle and Vernon ave.

WANTED—DELIVERY BOY WITH WHEEL; wages $6 per week. OFF & VAUGHN DRUG CO., 255 S. Spring st.

WANTED—FIRST CLASS STABLE MAN; must be single. Apply at 1117 S. BOYLE AVE., south of 7th. Simons Brick Co.

WANTED—ONE COATMAKER AND ONE pants and vest maker for out of town. Apply Monday, 527 W. 5TH ST. All day.

WANTED—2 PLATTEN PRESS FEEDERS, steady positions. R. W. PRIDHAM, 112 N. Center st.

WANTED—A GOOD DRAFTSMAN, MUST be rapid detailer. PACIFIC ELECTRIC HEATING CO., Ontario.

WANTED—BOY TO WORK ON TRAIN AS news agent. Apply DENISON NEWS CO., Arcade depot.

WANTED—COMPETENT WELL PIPE MAKer at once; good wages. Apply J. S. HAYWOOD, 420 W. Fourth st., Santa Ana.

WANTED—TRUSTWORTHY MAN — COMmission basis. Rental department, J. W. WESTMAN & CO., 341 S. Hill.

WANTED — A FIRST-CLASS TAILOR; steady job, good salary. 429½ WALL ST. Call Sunday or Monday.

WANTED—BOYS FOR JEWELRY STORE. FLEMING'S, 251 S. Broadway.

WANTED—FIRST-CLASS COAT TAILOR. Call at 311 WINSTON ST.

WANTED—Help. Male.

Note—Applicants for positions are advised not to enclose original recommendations in answer to ads. Send duplicates only.

WANTED—POSITIONS SECURED FOR
Office men. Assistant book-keepers,
Book-keepers, Collectors,
Stenographers, Time-keepers,
Cashiers, Railroad clerks,
Private secretaries, Hotel clerks,
Clerks dept. stores, Grocery clerks,
Traveling salesmen, Watchmen,
Electricians, Engineers.
General office and mercantile assistants.

Office men. Assistant book-keepers,
Book-keepers, Collectors,
Stenographers, Time-keepers,
Cashiers, Railroad clerks,
Private secretaries, Hotel clerks,
Clerks dept. stores, Grocery clerks,
Traveling salesmen, Watchmen,
Electricians, Engineers.
General office and mercantile assistants.

COMMERCIAL SERVICE CO.,
508-510 I. W. Hellman Bldg., 411 S. Main. 8

WANTED—
HUMMEL BROS. & CO.,
A strictly first class agency.
All kinds of help promptly furnished.
Your orders solicited.
116 EAST SECOND STREET.
Between Main and Los Angeles sts.
Largest and best equipped offices on Pacific Coast.

SUNSET MAIN 509.
HOME EXCHANGE 509.

WANTED—$2000 TO $10,000 YEARLY EASILY made in real estate business, no capital required; we will teach you the business by mail, appoint you special representative of leading real estate company, list with you readily salable properties, co-operate with and assist you; a permanent, profitable, thorough commercial law course free to each representative. Write for 62 page book free. It will be sure to interest you. THE CROSS CO., 28 Reaper Block, Chicago.

WANTED—JAPANESE
PACIFIC EMPLOYMENT CO.,
Leading agency and employers' headquarters.
Phone, House F1078, Main 1714.
House and window cleaning department.
Private Employment Bureau.
421 W. SIXTH ST., Los Angeles, Cal.
ATTENTION—Beware of imitators who are using our name. PACIFIC CO.

WANTED—FIRST-CLASS CUTTER, BIG 4 PANTS CO., 421 S. Spring st. 1

WANTED—SHINGLERS MONDAY MORNing ready to work. 3317 MAPLE AVE. 20

WANTED—Sale or Female Help. (Investment Required.)

WANTED—AT ONCE, HONEST MAN WHO can invest $50, with his services. Take half interest in fine paying honest cash business, that will clear you $150 monthly. Experience unrequired. Clean agreeable work. Call 218 SOUTH BROADWAY, office 428. 1

WANTED—PARTY TO INVEST $1000 TO $2000 with services on salary, and to be director and treasurer of good local corporation. Address X, box 25, TIMES OFFICE. 20

WANTED—CAPABLE, ENERGETIC YOUNG man with good reference and $300 cash, to take half interest in well established business; money secured; profits $250 per month. 211 I. W. HELLMAN BLDG., 3d floor, Spring st. 2

WANTED—MAN WITH $100 CASH, CAN average $20 weekly, experience not absolutely necessary. Owner will assist you in the business. Call 213 S. BROADWAY, office 408. 1

WANTED—Help, Female.

WANTED— WOMAN TO DO HOUSEWORK, no washing, white or colored. Call Monday and Tuesday, 409 HARVARD BLVD. Take Western ave. car. Get off at Harvard, go south one block.

WANTED—ANY INTELLIGENT PERSON may earn good income corresponding for newspapers; experience unnecessary. Send for particulars. PRESS SYNDICATE, box 761, Lockport, N. Y.

WANTED—LADIES TO MAKE SOFA PILlows and mattresses at home for us; steady work; good pay; experience unnecessary; unlimited instruction free. IDEAL ART CO., room 13, 6304 S. Spring st. 20

WANTED—AN ELDERLY MAN TO WORK in dog kennel, good home, small wages, no bums or boss fighters need apply. DOG HAVEN, 6600 Mission Road, Pasadena Short Line.

WANTED—ONE SWEDISH OR GERMAN girl for housekeeper, $25 a month and found; country home. Call and found, 1 to 3. EMPLOYMENT OFFICE, 461 S. Broadway, room 14.

WANTED—LADIES FOR PLEASANT HOME work; easy, rapid and profitable; experience unnecessary; permanent employment. Address Y, box 285, TIMES BRANCH OFFICE. 1

WANTED—WOMAN COOK FOR COUNTRY town restaurant, must be neat and clean and willing to work for moderate wages. G. H. BRYANT, Chester, Cal.

WANTED—EXPERIENCED SLEEVE MAKERS, BRAIDERS AND WAIST MAKERS. CALL AFTER 5:30 P.M. TERRILL, 740 S. BROADWAY.

WANTED—WOMEN FOR PLAIN COOKING and light housework for children, must be clean, have references and bring it with you. W. TEMPLE ST. Phone Temple 1404.

WANTED—YOUNG LADY TO ASSIST IN private studio, $3 per week while learning; give full particulars and photo. Address X, box 118, TIMES OFFICE.

WANTED—3 WELL APPEARING YOUNG colored women for light housework and room. CENTRAL EMPLOYMENT AGENCY, 446 S. Hill st.

WANTED—BRIGHT YOUNG WOMEN TO sell toys and dolls, also cashiers and bundle wrappers. Apply before 10 a.m. Superintendent to HALE'S, 107 N. Spring st.

WANTED—GOOD SKIRT AND WAIST makers; good wages. 522 H. W. HELLMAN BLDG., corner Fourth and Spring sts. Apply before 9 Monday morning.

WANTED—FIFTY EXPERIENCED SALESladies, to represent all departments of general dry goods store, Call Monday, 11 a.m. 530 GERMAIN BLDG.

WANTED — CULTURED WOMAN FOR tuition of my invalids. Moderate fee for coaching. Address Z, box 192, TIMES OFFICE.

WANTED—25 YOUNG WOMEN FOR TELephone work; experience not necessary. F. D. MACKAY, Manager, 642 Central ave., Los Angeles.

WANTED—YOUNG LADY STENOGRAPHER and typewriter; good position; state salary expected. Address W, box 176, TIMES OFFICE.

WANTED—A STRONG MIDDLE AGED woman that has had some experience with the sick, and general work; good home. Address W, box 171, TIMES OFFICE.

WANTED — EXPERIENCED OPERATOR FOR BRAIDING AND EMBROIDERING MACHINE. CALL AFTER 5:30 P.M. TERRILL, 740 S. BROADWAY.

WANTED—GIRL FOR GENERAL HOUSEwork, three in family, good wages paid to right party. Apply at 411 WEST 28TH ST. Phone 21782.

WANTED—YOUNG GIRL TO ASSIST WITH light work, no objection to bear colored girl, good home and right treatment. Phone mornings. MAIN 2291.

WANTED—EXPERIENCED PANTS FINishers; also pants operator, one that can finish preferred. 208 N. SPRING, room 4.

WANTED—GOOD STRONG GIRL TO WORK in kitchen. Call early and be ready to work. BOOS BROS. CAFETERIA, 221 West 5th st.

WANTED—A COMPETENT GIRL FOR GENeral house work; no washing or cooking. 838 BURLINGTON AVE.

WANTED—BY REFINED FAMILY, GIRL to work for her room and board. Call 1201 PEDORA.

WANTED—TO MAKE MONEY? Then want intelligent, educated women. SUITE 207, 621 W. Sixth st.

WANTED—RELIABLE GIRL; GENERAL housework; good plain cook; good wages. PHONE 72886.

WANTED—DRESSMAKERS' ASSISTANTS; also young assistant who will do errands. Room 215, 257 S. BROADWAY.

WANTED—FOLISHER OPERATOR; ALSO starcher at WHITE SWAN LAUNDRY CO., 1322 San Julian st.

WANTED — WOMAN FOR GENERAL housework; 4 in family; no washing. Apply 504 S. BOYLE AVE.

WANTED—4 EXTRA WOMEN, TALL, APply Monday, 1 p.m., stage door MAJESTIC THEATER.

WANTED — EXPERIENCED SALESLADY for jewelry store. FLEMING'S, 251 South Broadway.

WANTED—GOOD GIRL FOR GENERAL housework. Call 570 EAST 16TH ST. Phone Broadway 4277.

WANTED—GOOD WOMAN FOR 4 HOURS' cleaning work, $15 per month. 715 WEST 8TH ST.

WANTED — AN EXPERIENCED ARM waitress, good wages, closed Sundays at 11 a.m. Call 846 S. MAIN.

WANTED—A GIRL, EXPERIENCED HAND on fine pants. Room 213 HELLMAN BLDG., cor. 2d and Broadway.

WANTED—PIANO PLAYER AND SINGER; good salary, long engagement. Address BOX 1400, Goldfield, Nevada.

WANTED—A COMPETENT STENOGRAPHer today, pay $10 per week. CHAS. P. GROGAN, 1744 Albion st.

WANTED — EXPERIENCED LAUNDRY help, also seamstress, wardrobe, laundry. 315½ BOYD, second floor.

WANTED—TAILORESS WHO HAS HAD experience in clothing house, 425-427 SOUTH SPRING.

WANTED—MIDDLE AGED LADY TO DO light housework, 2 in family. Apply at 1530 W. 30TH ST.

WANTED—PANTS OPERATOR AND FINisher. D. R. HODGE, 224 S. Broadway, room 122.

WANTED—GIRL FOR GENERAL HOUSEwork, 2 in family. Call today at 223 S. FLOWER.

WANTED—SEAMSTRESS, 444 S. BROADWAY, room 413.

WANTED—GIRL FOR GENERAL HOUSE work, 4 in family. 1678 W. 16TH ST.

WANTED—GIRLS IN CANDY DEPARTment. KAHN-BECK CO., 606 Also st.

WANTED—EXPERIENCED SEAMSTRESS. Apply 514 E. WASHINGTON.

WANTED—Help, Male and Female.

Note—Applicants for positions are advised not to enclose original recommendations in answer to ads. Send duplicates only.

WANTED—WE ALWAYS WANT ONE OR two extra fine appearing, very highly educated Protestant ladies for attendants in three doctors' offices. The highest salary for perfection only. Must be at least High School graduate. Call or write fully, with photo, 745 S. MAIN ST.

WANTED — SMART WOMAN FOR OUR GLOVE DEPT. ONE WITH CITY EXPERIENCE PREFERRED; STEADY POSITION TO RIGHT PARTY. APPLY MONDAY IN PERSON OR BY LETTER. ALL COMMUNICATIONS STRICTLY CONFIDENTIAL. TERRILL, 740-751 S. BROADWAY.

WANTED—WE ALWAYS WANT TWO OR three extra fine appearing, highly-educated, unincumbered, Protestant ladies for attendants in three doctors' offices, 2 to 5, $50 per week. Those with fine reputation only. Send photo, write fully. Never too late. 745 S. MAIN ST.

WANTED—GENERAL SALESWOMAN, ONE WITH CITY EXPERIENCE PREFERRED; STEADY POSITION TO RIGHT PARTY. CALL MONDAY IN PERSON OR BY LETTER. ALL COMMUNICATIONS STRICTLY CONFIDENTIAL. TERRILL, 740-751 S. BROADWAY.

WANTED—FOR MONDAYS AND SATURdays, first class saleswomen that wish to be employed on Saturdays and Mondays the year round, will be offered good inducements by applying to JACOBY BROS., third floor, Manager garment dept.

WANTED—A YOUNG MAN, 18 OR 20 YEARS old, as salesman in large stationery concern; fine opportunity for an earnest fellow who will do his best; one with some experience preferred. Address W, box 82, TIMES OFFICE.

WANTED—LADIES TO MAKE SOFA PILlow tops and art novelties at home; easy and beautiful work; taught free; pays $8 to $10 weekly. Call at store, 754 S. BROADWAY. Woman's National Art Exchange.

WANTED—GIRL TO ACT AS SALESLADY; one who can operate typewriter preferred; pleasant and steady position. Apply 205 S. SPRING ST.

WANTED—Help, Male and Female.

WANTED—100 STUDENTS TO JOIN THE Spanish classes at De Angelis Studio, Broadway and California st., one block north of Courthouse, hours 9 a.m. to 9 p.m. Terms $1 a month. Phone all week, MAIN 5189.

WANTED—MARRIED COUPLE FOR BAKery, man to drive wagon and lady to tend store, will give room and board and reasonable wages. Apply 255 NORTH FLOWER ST.

WANTED—MAN AND WIFE AS HOTEL manager; must be thorough hotel man; wife as housekeeper; reply with references, etc. Address Y, box 147, TIMES OFFICE.

WANTED—PORTRAIT ARTIST AT ONCE. Apply PARIS ART STUDIO, 1205½ Central ave., Call Monday any time.

WANTED—Help, Male and Female. (To Learn Trades.)

WANTED—YOUNG MEN BETWEEN THE ages of 18 and 25 are taught to operate the linotype machine at THE TIMES LINOTYPE SCHOOL, corner San Fernando and College sts., Los Angeles. Good operators are in demand in every section of the country, and the pay is above the average. It is possible to learn it in from two to six months. Apply at SCHOOL MANAGER for terms.

WANTED — SOME OF OUR STUDENTS earn $ a day; 15 jobs going; graduates of other trade schools free to us; $50 to $100 contract work experience; learn electricity, plumbing, bricklaying; indorsed by Organization of Contractors. Free catalogue. LOS ANGELES TRADE SCHOOL CONTRACTING CO., 139 E. Ninth st., Los Angeles.

WANTED—LEARN PLUMBING, ELECtricity, plastering or brick laying while working for wages on building; tuition $50. Catalogue free. Correspondence National Trade School and Construction Co., 8TH AND TEHAMA STS., San Francisco.

WANTED—BEAUTY CULTURE PAYS BIG; learn a lucrative profession and be independent. "FLORENTINE," the big Broadway Beauty School, entrance 127 Mercantile Place, Phone F7337. Satisfaction. Ask our girls. 2

DONALD'S COLLEGE OF HAIRDRESSing and Beauty Culture, 204 Mercantile Place, corner Spring. All branches taught by experts. MacDonald's graduates always in demand.

WANTED—Help, Male and Female. (Instruction Course.)

WANTED—RAILWAY MAIL CLERKS, COMmencement salary $800. Examinations soon. Preparation free. Write now. FRANKLIN INSTITUTE, Rochester, N. Y.

WANTED—RAILWAY MAIL CLERKS, EXamination soon. Preparation free. FRANKLIN INSTITUTE, Rochester, N. Y.

WANTED—Situations, Male.

WANTED—BY FIRST-CLASS GARDENER; he knows his business; landscaping, greenhouse work, propagating, handle all kinds of books and everything in line; over 20 years' experience in Europe and in United States; can give first-class reference. Address X, box 42, TIMES OFFICE.

WANTED—EXPERIENCED STEAM HEAT man wants position for winter, hold engineer's license from Stanley; can milk; care for horses and cows, small salary if board and room furnished. Address W, box 124, TIMES OFFICE.

WANTED — EXPERIENCED JAPANESE gardener wants situation; willing to learn taking care of automobile; can furnish best of references. Address GEORGE YAGI, V, box 179, Times Office.

WANTED — SITUATION AS CHAUFFEUR by Japanese, 3 years' experience driving high class cars; do all repairing; can give references; sober and steady; will go anywhere. Address IBA, 327½ E. First st.

WANTED—BOOKS OPENED, CLOSED AND reported; office systems installed at reasonable rates; special rates for posting, etc., daily or weekly. Address A, box 194, TIMES BRANCH OFFICE.

WANTED—SITUATION, FIRST CLASS ICE machine operating and erecting engineer; 20 years' experience, willing to go anywhere on Pacific Coast, best of references. Address Y, box 14, TIMES OFFICE.

WANTED — EXPERIENCED JAPANESE butler wants position in private family or club house, city or country. Address W, box 1, waiter the Burlington Apartment, Seventh and Burlington st. Phone Main 497, Ex. 497.

WANTED—EXCELLENT JAPANESE AUtomobile chauffeur wishes place; has good references, and wages no object. Phone Main 5594, TSUHA. No. 427 Turner st.

WANTED—BY JAPANESE, A CAPABLE family cook; wages desired $30 or $40 per month, with references. NISHIMOTO, 228 E. 1st. city.

WANTED—FAITHFUL JAPANESE, WITH best references, as first-class cook and houseworker, wants situation in private family. FRANK, phone Sunset 2660, or A2758.

WANTED—YOUNG MAN UNDERSTANDING carpentry and plumbing wants work at anything. Moderate salary. CARPENTER, 1, San Julian st.

WANTED—CHAUFFEUR, EXPERIENCED for one year running and repair work; would like steady position. Address Z, box 66, TIMES OFFICE.

WANTED—POSITION AS FOREMAN ON cotton ranch in Imperial Valley, 10 years' experience in Texas. Address W, box 135, TIMES OFFICE.

WANTED—JAPANESE TEAMSTER, EXperienced pruning and milking cow, wishes position. Apply at 241½ East First st. Phone Main 8904. T. HAMA.

WANTED—POSITION BY EXPERIENCED book-keeper in bank or commercial house; best references. Address T, box 96, TIMES OFFICE.

WANTED—PAPER HANGING AND PAINTing; I do the best work at reasonable prices. All work guaranteed. R. FIGG, Tel. Temple 1447.

WANTED—BY COMPETENT MAN (DANish) work on home place as gardener and general man; best local reference. Address Y, box 32, TIMES OFFICE.

WANTED—JAPANESE BOY WANTS POSItion for pressing, cleaning clothes, in tailor shop; 10 years' experience; send by postal, 230 N. San PEDRO ST. K. Miura.

WANTED—SITUATION BY JAPANESE IN private family, do cook, housework; wages $25 up. Address Y, box 283, TIMES BRANCH OFFICE.

WANTED—POSITION BY EXPERIENCED stenographer and book-keeper; references. Address T, box 134, TIMES OFFICE.

WANTED — WORK BY A FIRST-CLASS painter, in all branches; wages $3 day. 1621½ MAPLE AVE.

WANTED—MAN OF 25, AMERICAN, WOULD like to find work in the country. Address H. M. HAYLES, 525 E. Sixth st.

WANTED—PAINTING, TINTING, WE'LL please you. WILSON, 510 Vignes. A8631; Main 5726.

WANTED—ALL ROUND CARPENTER AND hardwood floor finisher wants position. Address W, box 9, TIMES OFFICE.

WANTED—POSITION AS PORTER IN HOtel, country or city; best of references. Address Z, box 58, TIMES OFFICE.

WANTED—JAPANESE BOY WANTS PLACE as school boy. T. TANAKA, 1120 Georgia st. Home E2661.

WANTED—JAPANESE BOY WANTS POsition as school boy. YAMA, 319 Bath st. Main 2360.

WANTED—POSITION, COACHMAN, CAN run automobile. Address 2457 SOUTH MAIN.

WANTED — CARPENTER WANTS WORK by day or contract. HOME PHONE 61156.

WANTED—Situations, Male.

WANTED — BY EDUCATED MAN, ANY reasonable situation in Christian family or organization; absolutely honest and healthy; free lessons in French if desired; country preferred; no Sunday if it is possible; speaks six languages, understands little cooking. Address X, box 119, TIMES OFFICE.

WANTED—SITUATION BY MARRIED German, where high class results are expected, from the garden, lawn, flowers, fields, orchard, dairy and poultry. Can plan and execute any grading and landscape work. All references. P.O. BOX 511, Station B, Pasadena.

WANTED—EXPERIENCED LUMBER MAN wants position, 20 years' experience as inspector, salesman, shipping clerk and yard foreman; competent to inspect under Pacific Coast or Mississippi Valley; Lumbermen's Association rules. Best reference. Address W, box 124, TIMES OFFICE.

WANTED—CARPENTER WANTS WORK, 2 cents hour. WOLLERT, 629 Wall. Main 2784.

WANTED—Situations, Female.

WANTED — REFINED YOUNG LADY, graduate of eastern kindergarten college, desires position as tutor to 2 or 3 small children; best of references from college, and well-known Los Angeles people. Address W, box 45, TIMES OFFICE.

WANTED—BY AN AMERICAN LADY, AS confinement nurse or care of invalid; references; would also take position as housekeeper or go out washing. MRS. LE BARON, 347 S. Olive st., city.

WANTED — MIDDLE-AGED AMERICAN woman would like position as first-class cook with light housework; no objection to children; can be seen at her present employer's, 607 S. FIGUEROA ST. (H.W.)

WANTED—COMPETENT YOUNG WOMAN would like position as nurse for semi-invalid or general housework with family where she will be treated as one of same. Phone B1628. 1927 S. BURLINGTON AVE.

WANTED—PEOPLE'S EMPLOYMENT OFFICE, 241½ S.